Tonight: Clear, cold
Tuesday: Mostly sunny

Victoria Times

Classified 386-2121
News 382-3131

96th YEAR, No. 192 ★ ★ VICTORIA, BRITISH COLUMBIA, MONDAY, JANUARY 28, 1980 20 CENTS DAILY, 30 CENTS SATURDAY

Carter boosts arms budget

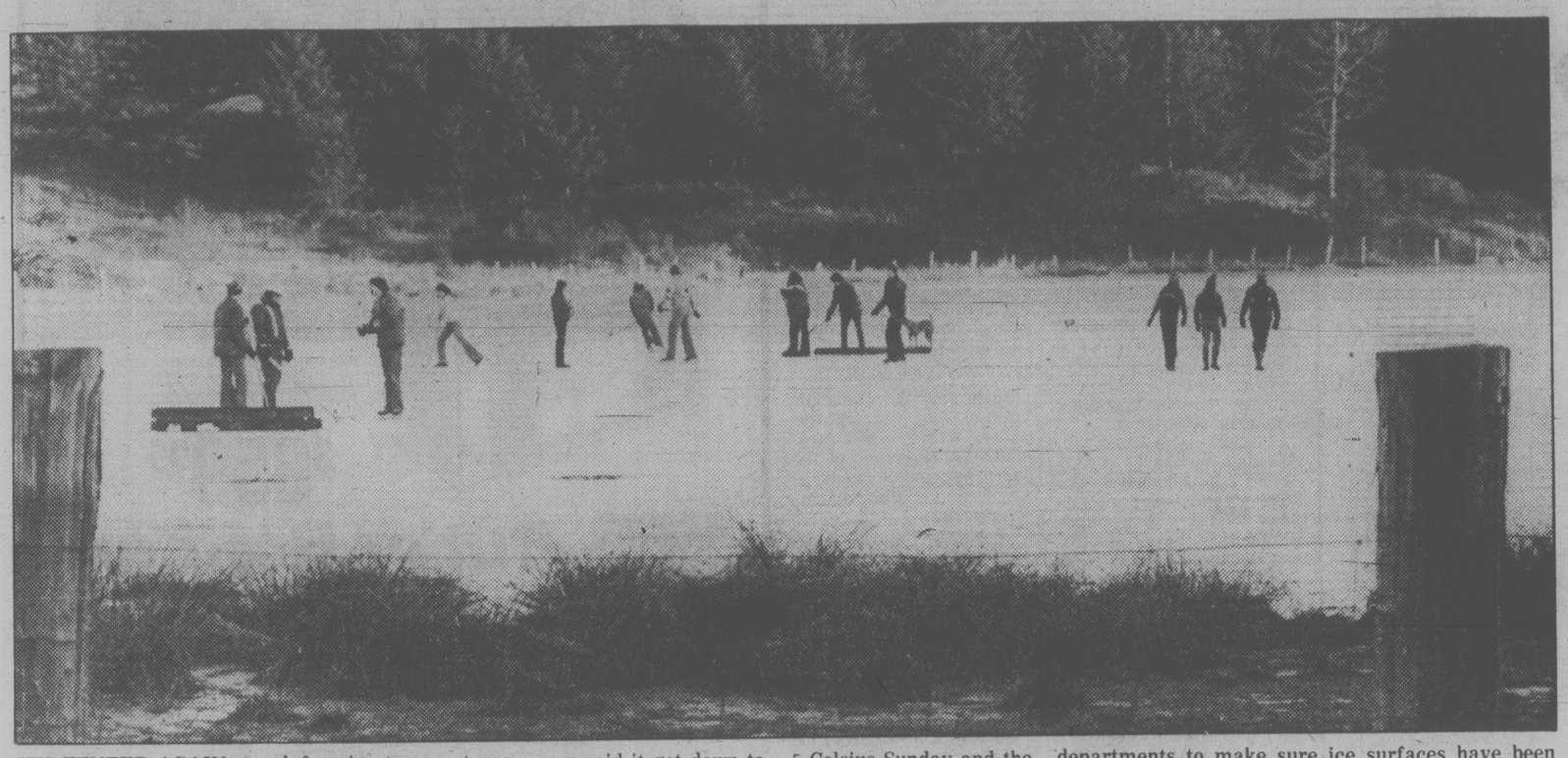

IT'S WINTER AGAIN as sub-freezing temperatures of last week produced sheets of ice all over capital region. These young skaters Sunday took advantage of flooded fields, produced by torrential rains in December, off Interurban Road in Saanich. Weatherman said it got down to —5 Celsius Sunday and the forecast is for more Arctic weather, although there will be increasing cloud cover that could warm the air slightly but also could bring more snow by Thursday. A word of warning: Skaters should check with police departments to make sure ice surfaces have been declared safe before attempting to glide across them. Many favorite outdoor skating areas where water depth is more than a few inches are still considered hazardous. (John McKay photo).

WASHINGTON (AP) — President Carter today sent the U.S. Congress a 1981 budget totalling $616 billion that proposes major new spending for the military, while putting a partial lid on domestic spending.

Carter called it a "prudent and responsible" budget that "will prepare America for the new decade."

The budget claims to represent a reordering of the administration's priorities caused by armed Soviet intervention in Afghanistan and terrorism in Iran. But almost all the military increase was pledged several years ago to NATO allies, and the rest was announced last year to win Senate votes for ratification of the SALT II treaty.

"The uncertain and sometimes hostile world we live in requires that we continue to rebuild our defence forces," the president said in his budget message to Congress. "I cannot ignore the major increases in Soviet military spending that have taken place inexorably over the past 20 years."

The administration predicted a "mild recession" during the first six months of this year. Forecasting continued double-digit inflation, Carter said he is restraining domestic spending for 1981.

He proposed defence outlays of $142.7 billion, a 3.3-per-cent increase over 1980, which includes funds for a rapid deployment force for emergency dispatch to crisis areas like the Persian Gulf, as well as increased spending for NATO forces, the new MX ballistic missile, the bomber-launched Cruise missile and a new super-tank.

There was also $10 million for the selective service system to begin registering young Americans for a possible military draft.

Though combatting inflation is a high priority, Carter abandoned his 1976 campaign pledge to balance the budget. With projected revenues of $600 billion falling short of outlays, there is a deficit of $16 billion. The 1980 deficit is projected at $40 billion.

Energy projects also got a big boost from the Carter budget. Outlays for the energy department would increase $1 billion to $8.7 billion to expand use of coal.

The budget, for the fiscal year beginning Oct. 1, must be approved by Congress, which usually makes significant changes. While spending is up $52 billion over projected 1980 outlays, the administration said $37 billion of that is required by existing law, such as cost-of-living increases in social security benefits.

West to lead growth

OTTAWA (CP) — More than 80 per cent of all economic growth this year will come from the Western provinces while Ontario and Quebec will contribute less than 10 per cent, the Conference Board in Canada predicted today.

After three years of decline, construction in British Columbia will return to a high level of activity in 1980 aided by the provincial government's mortgage interest subsidy program and major investments in non-residential building by mining and forestry companies.

Business in the service industry sector will also pick-up.

But the board also said mining and forestry sector output is expected to decline as poor housing markets in the United States limit provincial lumber exports.

"Last decade's tendency for the Canadian West to out-perform the nation as a whole will be carried forward into 1980, emphasized by a poor performance predicted for manufacturing industries," said the board's quarterly provincial forecast.

The independant research institute said production of manufactured goods is expected to decline by nearly three per cent nationwide and by almost four per cent in Ontario.

Its report said the motor vehicle and parts industries will be most affected by the slowdown but other producers of consumer goods will not escape unscathed.

Forestry, construction and the public administration sectors will also decline and over-all growth in Ontario will be restricted to only two-tenths of one per cent.

Clark threatens to cut off Olympic athletes' funding

OTTAWA (CP) — Prime Minister Clark has threatened to halt funding of Canadian athletes who want to go to the Moscow Olympics unless Soviet troops are out of Afghanistan in less than one month.

The funding withdrawal would be part of a Games boycott to force the Soviet army out of Afghanistan by Feb. 20, Clark said Saturday.

Ed Broadbent, New Democratic Party leader, rejected Clark's idea. Broadbent said Sunday although he supported the idea of changing the site of the Games, he would not back a boycott.

Clark met officials of the Canadian Olympic Association in his Ottawa residence and emerged to announce his desire for the boycott unless the Soviet Union complies with the deadline.

The prime minister asked the association officials to take his position to a meeting of the International Olympic Committee at Lake Placid, N.Y., on Feb. 9.

Clark said he would first ask Canadian athletes to support a boycott, but unless the Soviet troops retreat the Canadian government will withdraw aid to competitors seeking to go to the Moscow Games.

Although reaction from some Canadian Olympic contenders was quick and critical, Liberal Leader Pierre Trudeau, who had earlier spoken against a Games boycott, reserved comment on Clark's announcement.

A Trudeau aide said Sunday the Liberal leader would include his position on the proposed boycott in a major campaign speech on foreign policy, likely to be delivered this week.

Athletes in British Columbia said the Clark boycott would not affect the Russians or the situation in Afghanistan.

"It really won't do that much unless maybe 80 per cent of the countries do it," said hammer-thrower Scott Nielson of New Westminster. "If we stay away no one else is going to be hurt."

Meanwhile, closer to the Afghanistan crisis, six allied Afghan rebel leaders made a dramatic appearance before an emergency meeting of Islamic nations today to appeal for assistance in their bitter conflict against the Soviet invasion force.

The 36-nation conference meeting in Islamabad, Pakistan, also was expected to move within hours to expel the Kabul government from the 42-nation Islamic Conference organization.

Gold falling

LONDON (AP) — Gold prices were sharply lower again today, falling to $624 U.S. — about $726 Canadian — at the afternoon fix in London, down from $665.50 U.S. at the close Friday. The morning fix price in London was $629.

McKinnon lays plans for crisis

By AL FORREST

Canada has developed a contingency plan to add 16,000 more troops to its armed forces if they are needed to deal with the Afghanistan crisis, Defence Minister Allan McKinnon said here today.

He said Canada would be able to put a third infantry batallion in West Germany where it could go to the Middle East, if necessary, under NATO or UN command.

McKinnon said Prime Minister Clark directed him to prepare a study on the maximum force Canada can put under arms at this time.

"The study is complete," McKinnon said in an interview. "While some of the material is classified it includes an assessment that we could increase our forces in five figures, for a total of around 95,000."

The present Canadian strength is just under 79,000.

McKinnon said it would not be practical to try to get as many as 100,000 into the forces, even in an emergency, at this time because there would not be enough guns and uniforms for them.

He said Canadian forces would only go into the Middle East under united command through the UN or NATO.

"I'm sure we would go if called upon."

Canada had planned to increase its forces by 4,000 over the next four years, before the Afghanistan crisis arose. This schedule will be continued and is separate from the contingency plan.

McKinnon said all armed

See CRISIS page 2

ON THE INSIDE

Games boycott ballot

Readers of Friday's and Saturday's *Times* had a chance to air their opinion on boycotting the Summer Olympics in Moscow. Anyone who missed the opportunity can still get in on the poll. Page 2.

Invasion of the cheeseheads

Washington state residents have developed a love-hate relationship with invading cheeseheads — the term chosen by many residents of Whatcom County to describe Canadian visitors. Page 3.

Cuban arms buildup

A new Cuban buildup of arms, including delivery of three Soviet submarines, increases the country's capacity to interfere with marine traffic in times of crisis. Page 5.

SPORTS

Two Victoria sports heroes of four decades ago, former hockey star Lynn Patrick and former bicycle-racing champion Torchy Peden, both died Saturday. Page 14.

Among hockey's losers, Washington Capitals figure things may be changing for the better after a pair of strong National Hockey League performances at the weekend. But no such luck for Vancouver Canucks. Page 14.

Super Bowl hero Terry Bradshaw wound up wearing the goat's horns Sunday in the National Football League's annual Pro Bowl game in Honolulu. Page 14.

Deadline-meeting transfers from Duncan served their new teams well Sunday as Victoria Athletics and Mestons scored Island Soccer League victories. Page 15.

INDEX

Births	26	Entertainment	25
Capital Scene	38	Finance	10, 11
Classified	26-37	Gardening	38
Comics	12	Lifestyles	21-23
Deaths	37	Sports	14-20

Provincial winners on page 2

Nominations closed

Nominations closed at 2 this afternoon for the Feb. 18 federal election.

On Vancouver Island the three major parties, Progressive Conservatives, Liberals and New Democrats, had fielded full slates for the five ridings.

Here are the nominations received as of 11:30 a.m.

In **Victoria** the candidates are Allan McKinnon, Progressive Conservative; Bruce Corbett, Liberal; Robin Blencoe, NDP; and Dorothy Ratzlaff, Marxist-Lenist

In **Esquimalt-Saanich** the candidates are Don Munro, Progressive Conservative; Gerry Kristianson, Liberal; Robert Cameron, NDP; and Philip Ney, independent.

Businessman Robert Haddocks had finally received official approval from the Rhino Party to run as their candidate and his nomination was expected to be filed before the 2 p.m. deadline.

In **Nanaimo-Alberni** the candidates nominated were Scott van Alstine, Conservative; Cecile McKinnon, Liberal; Ted Miller, NDP; Gary Swann, Communist; Allan Bezanson, Marxist-Leninist. Frank Coffey of Ganges had indicated he would file nomination before 2 p.m. on behalf of the Rhino Party.

In **Cowichan-Malahat** the candidates are Don Taylor, Progressive Conservative; Leo Gervais, Liberal; James Manly, NDP; Ernie Knott, Communist; and Louis Crowbird Lesosky for the Party Rhinoceros.

In **Comox-Powell River** nominations closed one week ago because it is one of 21 in Canada rated as an isolated riding. It includes the northern corner of Vancouver Island plus much of the coastal mainland north of Powell River.

The completed list for the riding is Al Lazerte, PC, Shirley McLoughlin, Liberal; Ray Skelly, NDP, and Sy Pederson, Communist.

There are 28 ridings in B.C. and 282 across Canada.

Teens die when car hits pole

Two Victoria teenagers were killed and a third injured early Sunday when their car crashed into a B.C. Hydro pole in the 900 block on Goldstream Avenue.

Dead are Patrick David Rix, 19, of 2799 Wenger, and Mary Anne Leslie Hodge, 16, of 1111 Hillside.

In Victoria General Hospital in good condition is Robert James Costain, 19, of 473 Thetis Crescent.

Colwood RCMP said the car was moving at a high rate of speed.

Police, called to the accident at 7:20 a.m., found all three victims on the ground outside the car.

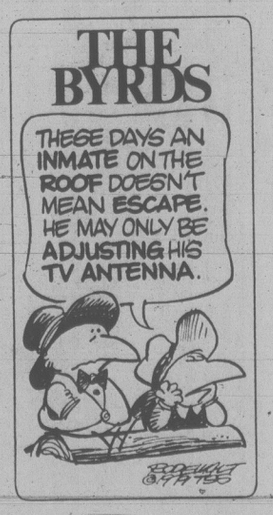

California quaking

SAN FRANCISCO (AP) — Scientists are warning that northern Californians can expect more earthquakes following nine tremors in the last four days.

"Earthquake sequences of this type are relatively common," said Dr. Robert Uhrhammer, a researcher at the University of California Seismographic Station in Berkeley. "We think the sequence will continue for several days or possibly weeks.

"The others will probably be smaller and further apart in time."

The latest tremor rattled the Livermore Valley 50 kilometres east of San Francisco — site of Thursday's big earthquake — at 2:58 a.m. Sunday.

Fake doctor exposed, kills himself

VANCOUVER (CP) — A man known to residents of Alert Bay for the last two months as Dr. Robert Rifleman was found dead of self-inflicted wounds Sunday at the RCMP lockup in Port Hardy on northeastern Vancouver Island.

RCMP Constable Paul Fox identified the man as Roberto Enrique Trujillo, 41, who was arrested Friday and charged with impersonating Dr. Robert Rifleman, a general practitioner now living in Wisconsin.

Trujillo was being held in the Port Hardy lockup until a court appearance Tuesday. He was also under investigation under the federal Immigration Act, RCMP said.

Events that led to Trujillo's arrest Friday began several weeks ago when a doctor and nurses at St. George's Hospital in Alert Bay became suspicious of the man's medical competence and notified the B.C. College of Physicians and Surgeons.

A college probe ended Friday when they learned the whereabouts of the real Dr. Rifleman and notified police and the hospital board that Trujillo was an impostor.

His licence to practise was lifted by the college, the hospital board lifted his hospital privileges and police arrested him. He was taken to Port Hardy, 40 kilometres northwest of Alert Bay.

Port Hardy coroner R.M. Koch has ordered an autopsy. No date has been set.

Alert Bay is the main settlement on Cormorant Island off the northeast coast of Vancouver Island, about 300 kilometres northwest of Vancouver.

Dr. J.A. Hutchison of the college of physicians and surgeons said Trujillo had several aliases and presented himself at Alert Bay last November as Dr. Rifleman with original documents supporting the claim.

"We subsequently found he'd stolen them (the documents) from the real Dr. Rifleman when he was working somewhere in Mexico."

Hutchison said the real Dr. Rifleman was then registered in Colorado.

"He (Trujillo) had placed his photograph on the documents belonging to Rifleman."

Based on the documents, Trujillo was granted temporary registration to practise and went to Alert Bay, "where there is a desperate need for doctors," Hutchison said.

Health care in Alert Bay has been the focus of public attention since an inquest last June into the death of 11-year-old native Indian Renee Smith.

"Over the last several weeks Dr. Jack Piekup (an Alert Bay doctor) expressed concern as to the competency of this individual and a few nurses at the hospital did, too," Hutchison said. "He (Trujillo) wasn't very busy up there. He saw few patients."

Hutchison said he had no idea why Trujillo impersonated Dr. Rifleman.

"It's possible for someone with limited knowledge of medicine to keep up a pretence for several months, but inevitably they'll get caught."

Hospital administrator Robert Wilkinson said the man arrived Nov. 9 and practised in an office at the hospital.

"But he was not working as a hospital employee or anything like that," Wilkinson said.

The man's wife said her husband had been practising as a general practitioner for

See FAKE page 2

THE OUTCASTS — **by Ben Wicks**

Embassy closed

OTTAWA (CP) — The Central African Republic is closing its embassy in Ottawa because it is too expensive to maintain.

The embassy even had its telephone service cut off because of unpaid bills, said Joseph Andet, the embassy's second secretary.

"The financial problems at home and Ottawa's high cost of living are making it very difficult for diplomats at this mission to get along."

Crisis troop plans readied

Continued from page 1

forces will be obtained through voluntary enlistment only.

He said Canada probably would never again have a conscription program.

Canada does not have peace time conscription. And if a war did break out between two superpowers, he said, it would be over so quickly there wouldn't be time to consider starting a conscription program.

"I don't see how any war between two super powers could stay non-nuclear. The day of the long-drawn-out war is over. For example, France will never again be an occupied country. She would use her nuclear weapons before she would let that happen."

McKinnon said the Canadian defence budget will be increased about 13 per cent in the coming year. The budget is set at the rate of inflation plus three per cent. The rate of inflation, for purposes of this calculation, has not yet been determined but is around 10 per cent.

He said a statement by Sinclair Stevens, president of the treasury board, that the budget will be increased by 17 per cent, came as a surprise.

"Maybe he's planning to play Santa Claus. I have not be informed of anything officially beyond the rate of inflation plus three per cent."

McKinnon said he could agree with a statement made in Halifax on the weekend by retired vice-admiral Douglas Boyle who said Canadian defence equipment was woefully out of date.

Boyle said the Canadian Voodoo and Starfighter planes were so old they might be dangerous to fly and 80 per cent of Canada's warships are due for the scrap heap.

McKinnon said the Tory government was about to rectify both problems when the election intervened.

The government plans a $2.3 billion program to buy more than 130 new planes to be followed by the contruction of six new frigates in Canadian shipyards.

He said Canada requires one new warship each year but only had four new ones during the past 17 years.

"We have not kept our forces up to date. In an emergency you can't just walk into a bazaar and order a fleet of ships and a fleet of planes. It doesn't work that way."

Tell us what you think

Should Canada boycott the Summer Olympics in Moscow to protest against the invasion of Afghanistan by the Soviet Union?

Prime Minister Clark has stated that Canada will join with the U.S. in a boycott if the Russians have not withdrawn by Feb. 20, two days after the federal election. Liberal leader Trudeau has said he is not in favor of a boycott, thus injecting the issue into the election campaign. NDP leader Broadbent favors a boycott.

Friday and Saturday the *Times* published a ballot so readers could register their opinions, first on whether Canada should join a boycott and, second, on whether Canada should attempt to host the games as some have suggested.

If you missed the chance to express your opinion, please fill out the accompanying ballot, clip it and mail it to "Olympics," c/o Times Editorial Dept., 2621 Douglas St., Victoria, V8W 2N4, or bring it to the *Times* switchboard. If you wish to attach a brief comment to your ballot, please feel free to do so.

All ballots must be in by 9 a.m. next Friday for tabulation and publication of results that day. Results of the poll will be forwarded to Prime Minister Clark.

Please, the *Times* wants an honest expression of reader opinion, so if you have already sent in a ballot don't send in another. And only original coupons will be counted, no reproductions.

Should Canada boycott the Moscow Olympics?

Yes ☐ *No* ☐

Should Canada host the Games?

Yes ☐ *No* ☐

Name .....

the weather

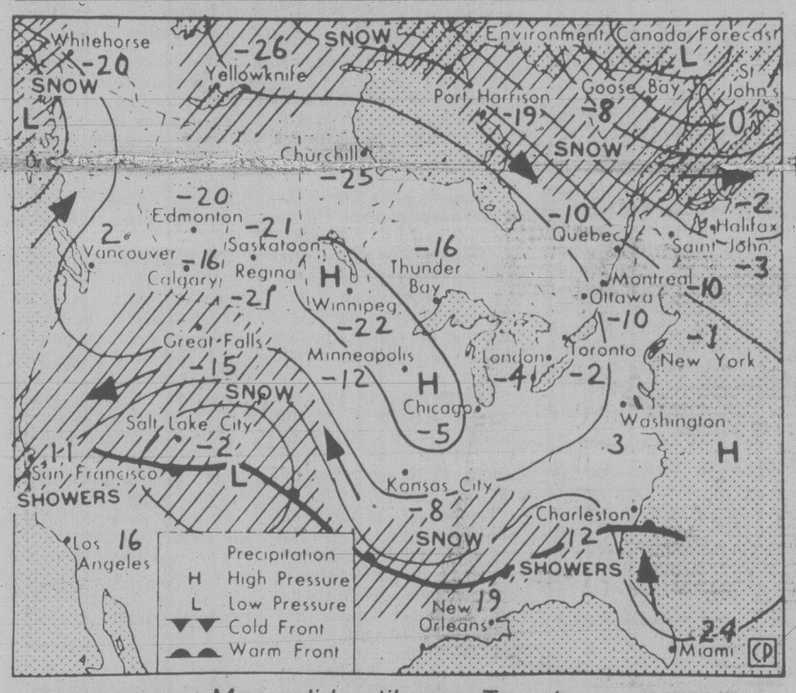

Map valid until noon Tuesday

A cold arctic high pressure through the interior will weaken through Tuesday as a disturbance from Alaska slides southward along the panhandle toward the north coast. Except for cloud and some localized snow flurry activity along the outer coasts little change is expected today for most areas with continuing clear and cold weather. However cloud and occasional snow is expected to spread southward across the north coast and into the Cariboo Tuesday accompanied by a trend toward milder temperatures.

ENVIRONMENT CANADA WEATHER OFFICE 10 A.M. FORECASTS
Valid Until Midnight Tuesday

Greater Victoria, East Vancouver Island: today sunny with cloudy periods. Sunny Tuesday with increasing afternoon cloud. Highs both days near 1. Lows tonight near minus 6.

Greater Vancouver: today mainly sunny. Tuesday sunny with increasing afternoon cloud. Brisk winds through some valleys. Highs both days 0 to 2. Lows tonight near minus 8.

North Vancouver Island: today sunny with cloudy periods. Tuesday mainly cloudy with a few flurries by evening. Highs both days near 2. Lows tonight around minus 4.

West Vancouver Island: today cloudy with sunny periods and isolated flurries. Clearing tonight. Tuesday mainly cloudy. highs both days near 2. Lows tonight minus 4 to minus 6.

TEMPERATURES
Yesterday

	Max.	Min.	Prcp.
Victoria	0	— 5	—
Normal	6	1	—

One Year Ago

Victoria	3	— 1	1.1

Across Canada

Prince Rupert	1	—12	—
Prince George	—16	—30	—
Port Hardy	1	— 5	—
Terrace	—11	—17	—
Vancouver	— 1	—10	—
Kamloops	—11	—20	—
Cranbrook	—15	—31	—
Williams Lake	—17	—30	—
Fort Nelson	—18	—31	—
Peace River	—18	—32	0.2
Edmonton	—20	—27	—
Calgary	18	—27	—
Lethbridge	—20	—32	—
Medicine Hat	—20	—28	—
N. Battleford	—21	—30	0.2
Saskatoon	—21	—29	0.2
Swift Current	—22	—30	0.2
Prince Albert	—21	—36	—
Moose Jaw	—21	—29	0.2
Yorkton	—20	—30	0.7
Brandon	—19	—29	—
Winnipeg	—18	—27	0.2
The Pas	—23	—32	—
Kenora	—16	—24	0.4
Thunder Bay	—11	—25	0.4
Toronto	— 2	—10	0.6
Ottawa	— 5	—12	0.2
Montreal	— 5	—12	0.2
Quebec	— 5	—14	—
Halifax	— 3	— 7	—
Charlottetown	— 3	—12	—
Fredericton	— 2	— 9	—
Whitehorse	—24	—29	—
Yellowknife	—30	—38	—
Inuvik	—16	—18	5.0

United States

Seattle	— 2	— 7	—
Spokane	— 9	—19	—
Portland	— 1	— 8	—
San Francisco	11	5	—
Los Angeles	17	12	5.3
Las Vegas	17	11	—
Phoenix	21	11	—
Miami	23	17	36.8

World Temperatures

Amsterdam 5, -2; Athens 8, 4; Bahrain 19, 15; Bangkok 34, 22; Beirut 17, 8; Belgrade 0, -5; Berlin -5, -13; Bogota 21, 8; Brussels 5, 1; Buenos Aires 25, 18; Cairo 21, 9; Caracas 28, 18; Copenhagen -4, -5; Dublin 6, 4; Frankfurt 5, -6; Geneva 5, -1; Helsinki -16, -20; Hong Kong 21, 17; Honolulu 26, 15; Jakarta 31, 24; Jerusalem 12, 5; Johannesburg 25, 11; Kiev -6, -12; Kuala Lumpur 32, 22; Lima 26, 21; Lisbon 20, 14; London 5, 2; Madrid 19, 7; Manila 31, 20; Mexico City 21, 9; Moscow -15, -23; New Delhi 24, 11; Nicosia 20, 7; Oslo -5, -14; Paris 5, -1; Perth 29, 23; Rio 31, 21; Rome 10, 3; San Juan 30, 24; Sao Paulo 31, 21; Seoul 9, 2; Singapore 31, 24; Stockholm -7, -14; Sydney 27, 19; Taipei 24, 16; Tel Aviv 18, 9; Tokyo 19, 5; Vienna 12, -3.

CITY'S WEATHER RECORD

Sunshine Jan.	72.7 hrs.
Last Jan.	72.4 hrs.
Normal (30 yrs.)	58.6 hrs.
Sunshine, 1980	72.7 hrs.
Last year	77.4 hrs.
Normal (30 yrs.)	58.6 hrs.
Precipitation Jan.	74.1 mm
Last Jan.	20.0 mm
Normal (30 yrs.)	97.1 mm
Precipitation, '80	24.1 mm
Last year	20.0 mm
Normal (30 yrs.)	97.1 mm

Sunrise, Sunset
Tuesday
(Pacific Standard Time)
Sunrise 07:47 **Set 17:07**

Moonrise, Moonset
Monday/Tuesday
(Pacific Standard Time)
Moonrise 14.20 **Set 05:55**

TIDES AT VICTORIA
(Tides listed are Pacific Standard Time)

	Time	Ht	Time	Ht	Time	Ht	Time	Ht
	H M	Ft.	H M	Ft.	H M	Ft.	H M	Ft.
28	0230	7.6	1515	7.9	1050	9.1	1910	2.1
29	0450	8.1	0610	8.0	1140	9.0	1945	1.9
30	0520	8.2	0705	8.0	1205	8.9	2025	1.8
31	0550	8.2	0810	7.9	1300	8.7	2055	1.9
1	0620	8.1	0900	7.6	1345	8.5	2135	2.0
2	0630	8.1	1000	7.4	1415	8.2	2210	2.3
3	0630	8.0	1045	7.1	1455	7.8	2230	2.8

TIDES AT SOOKE

	Time	Ht	Time	Ht	Time	Ht	Time	Ht
	H M	Ft.	H M	Ft.	H M	Ft.	H M	Ft.
28	0015	7.2	0415	7.4	1005	10.0	1820	2.7
29	0225	7.6	0440	7.5	1050	9.9	1910	2.4
30	0230	7.7	0550	7.5	1130	9.8	1940	2.2
31	0310	7.8	0650	7.3	1210	9.6	2015	2.2
1	0310	7.9	0750	7.1	1255	9.5	2055	2.4
2	0345	7.9	0840	6.9	1330	9.2	2130	2.7
3	0410	8.0	0930	6.7	1405	8.8	2200	3.2

TIDES AT FULFORD HARBOUR

	Time	Ht	Time	Ht	Time	Ht	Time	Ht
	H M	Ft.	H M	Ft.	H M	Ft.	H M	Ft.
28	0410	10.3	0815	9.3	1250	10.6	2035	2.3
29	0455	10.8	0925	9.3	1335	10.3	2125	2.1
30	0530	11.0	1025	9.1	1430	10.0	2155	2.0
31	0605	11.1	1115	8.8	1510	9.8	2235	2.1
1	0635	11.0	1155	8.5	1545	9.7	2305	2.4
2	0700	11.0	1220	8.1	1650	9.4	2340	2.8
3	0720	10.9	1300	7.7	1735	9.1		

More oil lies off Alaska?

WASHINGTON (Reuter) — The oil-rich region off the coast of Alaska may have greater reserves than earlier thought, the U.S. Geological Survey said today.

The Survey, which last estimated Alaskan offshore reserves in 1975, said seismic studies to be [illegible] this summer so far show that earlier esimates might be conservative, particularly in some areas.

Oswald Girard, deputy director of the Survey's Resource Department, said little would be known for sure until exploratory wells were drilled. This would be difficult and expensive because of the region's brutal climate.

The Survey, a U.S. government agency in charge of estimating mineral deposits on government lands, said in its new findings that oil reserves in the area may range between seven billion and 32 billion barrels of oil. Natural gas reserves now are estimated at between 30 trillion and 97 trillion cubic feet.

In 1975, Survey geologists estimated reserves in the area at between three billion and 31 billion barrels of oil and between eight trillion and 80 trillion cubic feet of natural gas.

Girard said the increases were primarily accounted for by new estimates of reserves.

Japan hit by oil hike

TOKYO (AP) — Saudi Arabia notified its Japanese customers it is raising the basic price of its crude oil $2 a barrel, bringing it to $26 U.S. ($30 Canadian), retroactive to Jan. 1, a petroleum industry source said today.

The source said the Saudis had informed their Japanese customers of the price increase. It was confirmed by an oil industry source in London.

The source in Tokyo, who declined to be identified, said Petromin, Saudi Arabia's state oil company, gave no reason for the price mark-up.

Fake MD exposed

Continued from page one

"a couple of months" in Alert Bay and before that in Mexico.

She said they were landed immigrants and that she was from California.

One of Trujillo's patients was Leonard Walker, a Vancouver man who said he visited Alert Bay at Christmas and was treated by a man he knew as Dr. Rifleman.

"I met with him socially. I went to the hospital and then invited him to our home. He came with his wife and in-laws. They were absolutely lovely people, really."

Walker, who has a doctorate in physiology, said the man knew his anatomy and his medicine.

RCA
2nd set BARGAIN
RCA Black & White Sportable
$134.95 VALUE
Get this 12" Black & White TV for only $19.95 when you buy this 20" RCA ColorTrak TV!
CD120
RCA ComPact 12 Sportable TV
Reliable, energy-efficient chassis, fast-warmup picture tube, solid-state tuners, one-set VHF fine tuning, built-in UHF/VHF antenna ... all combine to give you a crystal-clear black and white picture. Choose chrome yellow, fog white or metallic silver cabinet
RCA ColorTrak 20" table model
ColorTrak's 5 automatic systems — designed to get even subtle shades of color right — plus energy-efficient XtendedLife chassis. Channel-Lock keyboard tuning and built-in cable connection ... top-of-the-line features that deliver top performance and reliability in a compact table-top TV
FD475
120° picture tube — 46-cm diagonal picture
$659.95
Butler GROUP
Butler Brothers
TV and APPLIANCES
1724 DOUGLAS ST. 383-6911
1-28

INSULATE WITH YOUR $500 GRANT
IF YOU QUALIFY, WHY WAIT. NOW IS THE TIME TO TAKE ADVANTAGE OF THE FEDERAL GOVERNMENT'S CANADIAN HOME INSULATION PROGRAM (CHIP)
FOR HOMES BUILT BEFORE 1961
100% OF MATERIALS TO A MAXIMUM OF $350
AND 33% OF LABOUR TO A MAXIMUM OF $150
Our qualified staff at Granite will assist you on filling out our applications and give you a free estimate without obligation. Call now!
VICTORIA . . . 516 WILLIAM STREET
CALL FOR FREE ESTIMATE
24-hr. phone service 384-4148
Nanaimo 722-2677
GRANITE
INDUSTRIES LTD. serving all of Vancouver Island
1-9

PROVINCIAL
WINNING NUMBERS
JANUARY 27 DRAW
Here are numbers drawn in the January 27 draw of the Provincial lottery. Check the numbers below—
You may be a winner. To claim your prize, follow the instructions on the reverse of your ticket.

	FIRST SET OF WINNING NUMBERS	SECOND SET OF WINNING NUMBERS	THIRD SET OF WINNING NUMBERS
A	2 6 6 6	3 6 9 2	1 0 6 3
B	3 3 5	3 3 3	4 6 7
C	0 1 3	3 7 7	2 2 4

PRIZE BREAKDOWN

WINS $1 MILLION (ONE WINNER): A 2 6 6 6 / B 3 3 5 / C — | A 3 6 9 2 / B 3 3 3 / C — | A 1 0 6 3 / B 4 6 7 / C —
WINS $¼ MILLION (ONE WINNER): A 2 6 6 6 / B — / C 0 1 3 | A 3 6 9 2 / B — / C 3 7 7 | A 1 0 6 3 / B — / C 2 2 4
WINS $100,000.00 (FOUR WINNERS): A — / B 3 3 5 / C 0 1 3 | A — / B 3 3 3 / C 3 7 7 | A — / B 4 6 7 / C 2 2 4
WINS $100.00 (ONE THOUSAND WINNERS): A 2 6 6 6 / B — / C — | A 3 6 9 2 / B — / C — | A 1 0 6 3 / B — / C —
WINS $25.00 (FOUR THOUSAND WINNERS): A — / B 3 3 5 / C — | A — / B 3 3 3 / C — | A — / B 4 6 7 / C —
WINS $25.00 (FOUR THOUSAND WINNERS): A — / B — / C 0 1 3 | A — / B — / C 3 7 7 | A — / B — / C 2 2 4

Note: All cash prizes up to and including $1000 may be cashed at any branch of the Canadian Imperial Bank of Commerce in Western Canada.
In the event of discrepancy between this list and the official winning numbers list, the latter shall prevail.
FEBRUARY 25 PROVINCIAL TICKETS NOW ON SALE
The Provincial
WHERE WESTERNERS WIN ALL-WAYS
WESTERN CANADA LOTTERY FOUNDATION

Invasion of the cheese heads

BELLINGHAM, Wash. (CP) — Washington state residents are learning to live with the cheeseheads — the term chosen by many residents of the border district of Whatcom County to describe their Canadian visitors.

The term is at the core of a controversy which began in late December when the Bellingham Herald finished an extensive, seven-part examination of Whatcom County's relationship with Canada by printing an article headlined *Anti-Canadian feelings run deep locally and Neighbors or 'cheeseheads?'*.

The story concluded that many Whatcom County residents felt Canadians were lording over a piece of the United States, hogging all the downtown parking spots and driving up the value of recreational property.

Overnight the newspaper and the chamber of commerce were deluged with letters from angry readers from Bellingham to Moose Jaw, Sask. The chamber dashed off a statement to a Vancouver newspaper saying the article did not reflect Whatcom County's feelings and Bellingham city council rushed to pass a resolution condeming it.

Soon afterward a goodwill mission of the town's burghers was organized to visit Vancouver Mayor Jack Volrich on Monday and forge new ties with their northern neighbors.

However, most residents — even some who toss around the phrase cheeseheads — welcome the Canadian visitor and his dollars.

Resentment is rarely overt and is usually laced with a sense of humor.

Tina Markusen, an employee of Jiffy Cleaners in Blaine, says "Sure we make fun of Canadians. Like we'll say 'Get off the road cheeseheads' but usually we'll only say that to each other."

She said the word cheesehead came from a television commerical for Canadian cheese.

"There's a big black cheese with arms and legs who says he's from Canada — the big cheese."

Since the early 1970's Canadians have filled their supermarkets, bought up recreational land and crowded Mount Baker and other parks.

In 1972, Canadians purchased $55.7 million worth of real estate in Whatcom County. By 1977 one out of five Whatcom County tax billings had Canadian addresses.

Lenny Helfgot, a history professor at Western Washington State University, says the relationship between Whatcom County and B.C. is the exact opposite of the relationship between Canada and the U.S.

"It's the old story of the mouse sleeping with the elephant. But in this case the mouse is American and the elephant is Canadian."

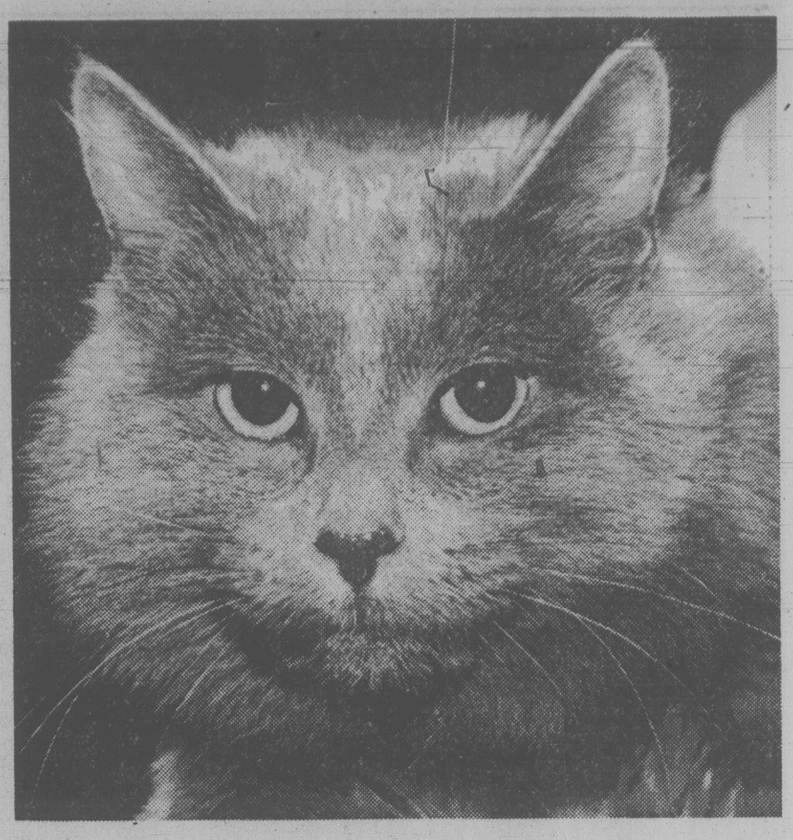

NEED A FRIEND? A fine figure of a female feline is this grey tabby who's looking for a an affectionate owner. If you're a cat lover and are interested, contact the Victoria Branch of the Society for the Prevention of Cruelty to Animals, 3150 Napier Lane, telephone 388-6627. (John McKay photo).

Study pen report, union tells A-G

VANCOUVER (CP) — The union representing guards at the Lower Mainland Regional Correctional Centre (Oakalla) has advised Attorney-General Allan Williams to study a report produced by an impartial third party before he finishes investigating recent problems in the women's section of the jail.

The prison in Burnaby, which houses about 50 women generally serving sentences of two years or less, has been hit by two prisoners' strikes and a riot in recent weeks.

Williams announced last week that he had asked his staff for a report on the situation.

The B.C. Government Employees Union has successfully fought two grievances leading to the reinstatement of two guards who had been fired at the prison.

A grievance award made public this week criticized conditions in the jail and ordered reinstatement with $21,000 in back pay of a guard who was fired 14 months ago for alleged gross negligence in allowing three prisoners to escape.

Rails lead to riches

VANCOUVER (CP) — A final computer printout of incomes earned by trainmen on the B.C. Railway will show that Ray Rebagliati did even better than anyone thought in 1979.

His income will reach $71,864 once the new 30-month B.C. Rail labor contracts are ratified and the 2,200 union members, including Rebagliati, get their retroactive pay.

The printout shows salaries for the railway's trainmen begin at $23,000. One trainmen is in the $50,000 range, three are in the $40,000 range, and 14 make more than $30,000 annually.

Rebagliati, who had disclosed he grossed $69,500 in 1979, topped the list even before he included the eight-per-cent raise retroactive to Aug. 1.

The proposed 30-month contract includes additional increases of nine per cent in the second year and five per cent over the remaining six months, compounded all the way.

Rebagliati said he earned his salary by working 17 hours a day, seven days a week, 10 months a year on work trains in the northern part of the province.

CN derailment blocks tracks

BOSTON BAR (CP) — Canadian National Railways crews were working Sunday to clear a derailment on the railway's main line near this community 140 kilometres north of Vancouver.

The line was blocked when 26 sulphur cars jumped the tracks Saturday afternoon. No injuries were reported.

CN traffic was being rerouted over CP Rail lines.

STEWART'S RESTAURANT
388-7021

HAVE CAR...
WILL TRAVEL, Comfortably
19 POINT INSPECTION
Oil and filter, up to 4 Litres oil and 1 Motorcraft Filter..... 17.50
SUBURBAN MOTORS
3377 DOUGLAS 386-6131

MARLENE INVITES YOU BACK TO THE DRUMMERS FOR LUNCH
1-25

SHY ABOUT YOUR AFFECTIONS?
SHOUT IT OUT!
ON OUR
LOVE LETTERS PAGE —
VALENTINE'S DAY

WE'LL CHANGE PLUGS, POINTS & CONDENSER ADJUST IDLE MIXTURE & SET DWELL & TIMING on your
DATSUN
TOYOTA
HONDA
for
$29.95
PARTS INCLUDED
extra charge for 6-cyl. & dual-point cars
CALL 385-6737 for appointment
THREE POINT MOTORS
2620 GOVERNMENT
at Hillside • 385-6737

Play the New Provincial!
18 GRAND PRIZES!

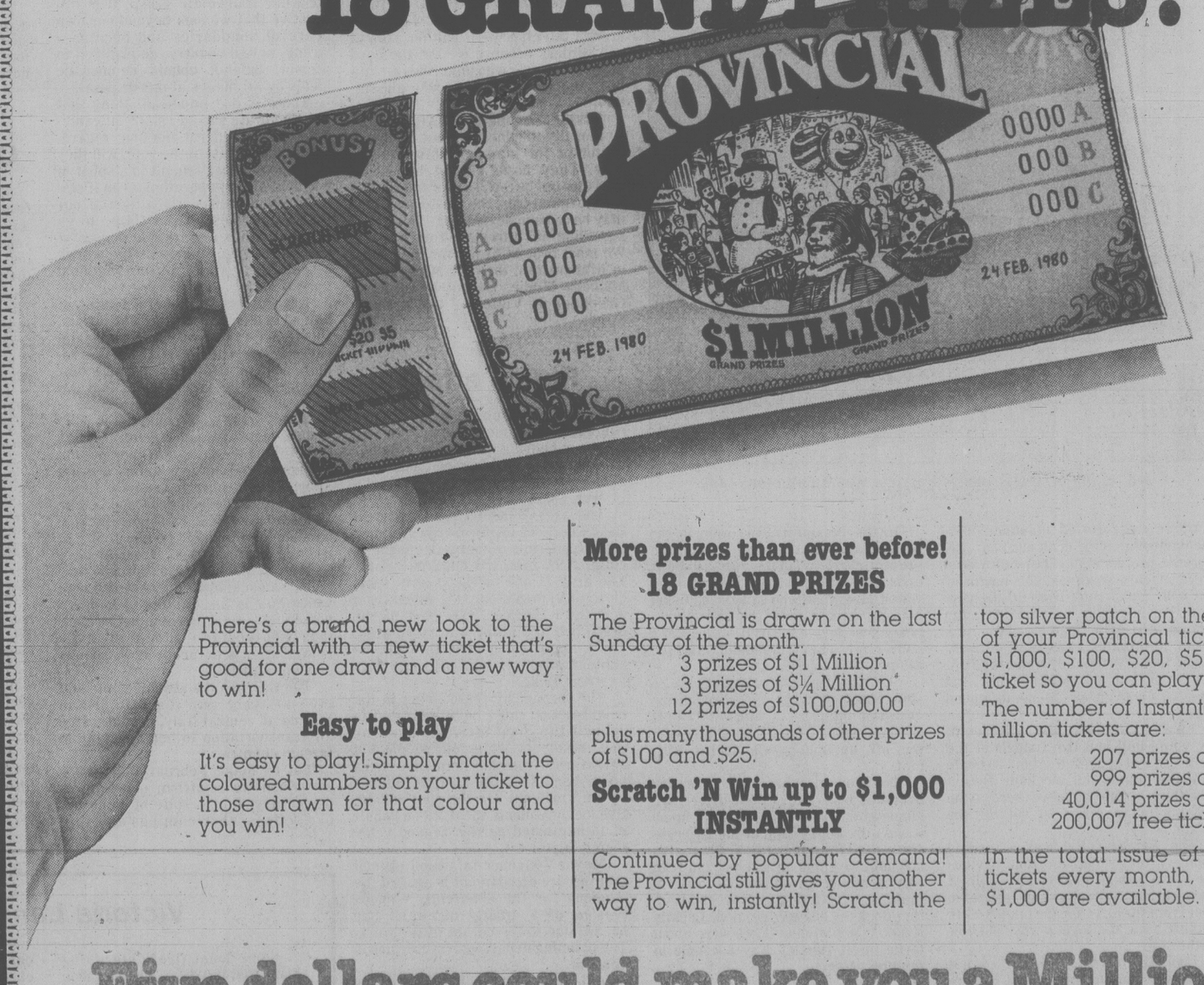

There's a brand new look to the Provincial with a new ticket that's good for one draw and a new way to win!

Easy to play

It's easy to play! Simply match the coloured numbers on your ticket to those drawn for that colour and you win!

More prizes than ever before!
18 GRAND PRIZES

The Provincial is drawn on the last Sunday of the month.
3 prizes of $1 Million
3 prizes of $¼ Million
12 prizes of $100,000.00
plus many thousands of other prizes of $100 and $25.

Scratch 'N Win up to $1,000 INSTANTLY

Continued by popular demand! The Provincial still gives you another way to win, instantly! Scratch the top silver patch on the left portion of your Provincial ticket and win $1,000, $100, $20, $5, or another ticket so you can play again, FREE!

The number of Instant Prizes in one million tickets are:
207 prizes of $100
999 prizes of $ 20
40,014 prizes of $ 5
200,007 free tickets

In the total issue of PROVINCIAL tickets every month, 300 prizes of $1,000 are available.

Five dollars could make you a Millionaire!

The Provincial
WHERE WESTERNERS WIN ALL-WAYS
WESTERN CANADA LOTTERY FOUNDATION

Victoria Times

ESTABLISHED IN 1884

COLIN D. McCULLOUGH, Publisher

GORDON R. BELL, Managing Editor BARBARA McLINTOCK, Editorial Page Editor

Proprietor — Victoria Times Division of F.P. Publications (Western) Ltd., 2621 Douglas Street, Victoria V8W 2N4 Telephone 382-3131

MONDAY, JANUARY 28, 1980

B.C.'s Iran?

The results of the fishing versus logging conflict last year on the Queen Charlotte Islands should not be sidetracked by an exaggerated comparision of events in revolutionary Iran and the actions of the federal fisheries department.

A forest engineer for Q.C. Timber, Eugene Runtz told a seminar organized by Camosum College that before being evacuated from Iran a year ago he had never seen a "menacing" gun in that country's forests. He left the impression that he had to come all the way to the Queen Charlotte Islands to feel threatened by gun-weilding insurgents wearing fisheries department uniforms.

You'll recall that the fisheries department arrested some 16 loggers employed by Q.C. Timber because the company refused to obey a fisheries directive to cease logging on steep slopes near Riley Creek at Rennell Sound. Fisheries officers were convinced that logging would result in land slides that would damage Riley Creek as fish spawning and rearing grounds.

Later a deal was made between senior officials of the fisheries department, the forest service and Q.C. Timber. The charges were dropped in return for certain measures that would supposedly protect the creek. The preventive work was done but, just before Christmas, the mountain sides in the logged area gave way, and debris ended up in the creek.

In his speech to the 100 or so people that attended the seminar, Runtz neglected to mention the recent slides. Although it is yet to be decided how much logging contributed to the slides, Runtz did concede that man's forest operations have in some instances aggravated the adverse natural conditions affecting fish life in streams.

As a result Q.C. Timber has undertaken a number of resource management and soil stability studies in the Rennell Sound area. Runtz said the company has spent a $1 million to purchase two Skyline Rigs, devices that allow logs to be yarded down mountain sides with less distrubance to the soil. Next year the company also plans to use helicopters to log sensitive, inaccessible areas.

"I emphasis that this company is prepared to spend the dollars necessary to satisfy demands and laws as they are expended by regulatory agencies," Runtz said.

Nobody expects anything less from any forest company. And nobody expects fisheries officers not to exercise those regulations as they did last spring on the Queen Charlotte Islands.

Political oil

Liberal leader Pierre Trudeau still refuses to deal in cold figures when detailing his party's plans for raising oil prices. He now says it will be Liberal policy to tailor a "made in Canada price" that will reflect the cost of producing oil from conventional and non-conventional means.

It seems incredible that after 11 years as the Canadian government and eight months as the official opposition, the Liberal party is unable to put a price on a oil. The variables that the Liberals would use to come up with its "made in Canada" price are no different now that they will be after Feb. 18.

Trudeau suggests that pinpointing an oil price before the election would be premature because the information isn't available to assess the price. What nonsense.

It is estimated that in 1980, as a result of the latest OPEC price hikes, Canadians will be subsidizing the oil importing eastern provinces by $1.3 billion dollars a year. That amounts to $115 for every man, woman and child.

Trudeau and the Liberals know the domestic price must go up. They just don't want to name a specific price because it will cost them votes. They'll deliver the unhappy news after the election — if they win.

"Actually Sandy, we were thinking more of a letter of recognition."

LESLIE YATES

Tangling with big tonnage

It's a fine romantic image — that of conseryationists out on the high seas blockading oil tankers that threaten the west coast. There they are in small, fragile boats against all odds turning away a huge, lumbering supertanker. It's an image that brings the media and public attention at a gallop. The reality is something quite different.

The results of the last blockade Greenpeace and others staged on this coast, showed there is a fine distinction between the brave and the foolhardy when it comes to crossing paths with an iron hulk that has no chance of stopping.

Subsidized cruise

At the height of the controversy over the proposed oil port at Kitimat a couple of years back, mayors and aldermen from northern B.C. communities held their annual convention aboard the Canadian Pacific steamer, *Princess Patricia*. Representatives of Kitimat Oil Pipeline Limited were also aboard. In fact the company convinced the politicans to cruise part of the proposed tanker route between Alaska and Kitimat, and in return picked up part of the charter cost.

The thought of KPL holding these local politicans captive for four days angered fishermen and conservation groups along the whole north coast. They organized a blockade at the mouth of Douglas Channel. The idea was to stop the *Princess Pat* while she was en route to Kitimat, board her and pass out anti-pipeline information to the local politicians.

As a member of the local press corps, a seat was found for me aboard a 22-foot speedboat chartered by a group called Save Our Shores. We left Prince Rupert for the four-hour trip south in a full-blown gale.

Until we reached the calmer waters of Grenville Channel, the six of us on board had hands pressed to the ceiling trying to keep our petrified butts in the seats. At one point — I believe we were airborne between the crests of two waves — the driver announced that "the boat could take it, it's people who can't." I wondered if he would let me off at the closest lighthouse.

By the time we flew into Hartley Bay, a small Indian village near the site of the blockade, we were almost out of gas. The needle was waving over the "E".

A flotilla of 20 or so vessels, made up of fishboats, herring skiffs, a Greenpeace launch and the United Church missionary boat were moving out into the channel to await the arrival of the *Princess Pat*. Our driver thought it better to forego trying to find fuel rather than miss the action.

There wasn't much wind at Hartley Bay, but there was low cloud, occassional rain and about two miles visiblity. The blockade boats spread out across the mile-wide channel, ready to intercept the steamer.

As we bobbed around in the chuck between the forested mountainsides, the environmentalists on our boat prepared a protest sign. They unfurled a piece of canvas almost the length of the boat and strung it along the port side. During their preparations, the engine died. The *Princess Pat* was about 20 minutes away and we were out of fuel. Fortunately a nearby fishboat had a jerry can of gass and donated about three gallons to a good cause.

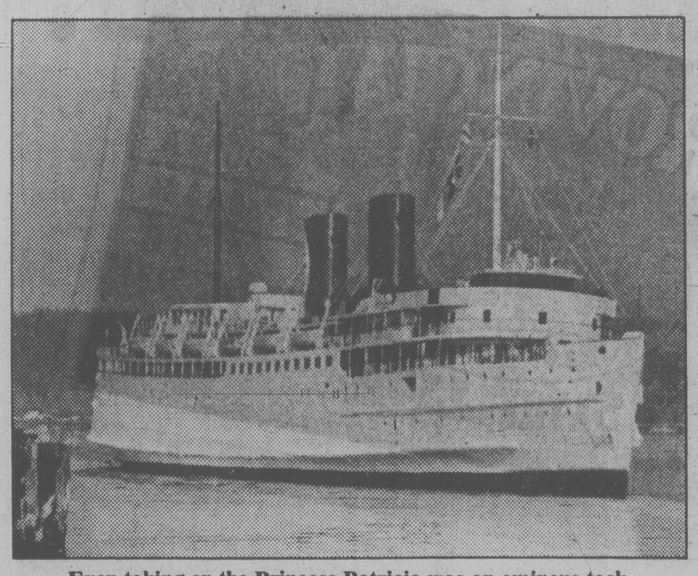

Even taking on the Princess Patricia was an ominous task.

Finally, out of the mist to the south, the white hull and two funnels of the *Princess Pat* appeared. About 30 boats had now joined the blockade flotilla and they began to move across the channel in an effort to cut off the larger vessel.

The *Princess Pat* was travelling about 17 knots and it became obvious she wasn't about to stop. A couple of open herring skiffs and an inflatable boat from the Greenpeace launch were darting back and forth across the bow of the ship.

Looking up from the water level at the bow of moving vessel that is more than 200 feet long is one scary sight. Tons of iron slicing through the water are indifferent to logs, small boats, people, anything that crosses their path. While the Greenpeace inflatable (carrying two men wearing wet suits) played in the *Princess Pat's* bow wake, the other vessels were streaming along side, bullhorns blaring and signs waving. People at the rails of the *Princess Pat* were looking down, waving. A helicopter carrying a television cameraman was hovering overhead.

Our own boat was also alongside. Our problem was that the sign we were carrying was draped over the port side windows. Our driver couldn't see how close he was to the *Princess Pat*. A fellow stood at the stern, yelling out directions.

In the meantime, the men in the Greenpeace inflatable ran afoul of the steamer's bow. The rubber boat upended, tossing the two men into the water. Everyone who saw the collision held his breath until the two Greenpeace disciples appeared in the *Pat's* stern wake. They were underwater for at least 10 seconds.

Still the *Princess Pat* refused to stop. She bullied her way through the crowd of small boats, and with a puff of black smoke from her stacks she was off, up Douglas Channel to Kitimat.

The show may have been over for everyone else, but not our driver. He gunned the throttle, and before I knew it, we were out in front of the *Princess Pat*, criss-crossing her bow. There was no doubt we could outrun her, but with only a miniscule amount of fuel remaining, we were the proverbial sitting ducks if our engine died. Luckily it didn't; it waited until we were about to tie up at Hartley Bay a couple of minutes later.

Larger quarry

Greenpeace has now threatened to take on larger quarry. Foundation president Patrick Moore says supertankers carrying Alaska crude bound for a new oil port at Port Angeles may be blockaded.

Those tankers are several times larger than the *Princess Pat* and the decision to stop one would have to made well before a flotilla of small boats was even in sight.

Blockading is far from romantic: it's dangerous. The reality is that big boats can demand right of way.

P.S. For anyone who's going to blockade anyway, being picky about who is at the helm of your protest launch wouldn't hurt.

letters

Threat to peace

The events leading up to the Russian occupation of Afghanistan are unclear. However, what is clear to each of us is the additional threat to world peace.

Since the events in Iran and Afghanistan many nations have asked for increases in "defence" spending. The SALT talks are in jeopardy, and the big "powers" are flexing their collective muscles. The policy of restraint is becoming harder to defend.

The effects of this crisis on the individual are harder to define. For us the thought of nuclear war is so terrifying we can be led to believe that a secure national defence will protect us in the event of a "limited" nuclear war. We are beginning to believe that we should use our NORAD nuclear capability as a last resort. The realities are somewhat different. No defence system can protect us from radioactive fallout, no increased defence system can defend us from the cancer and genetic damage that fallout causes. Radioactive fallout will travel around the globe — it will not stop at our borders because we are the good guys. No matter who unleashes a "limited" nuclear war, we will all suffer.

Russia's occupation of Afghanistan is morally deplorable and shows a contempt for human rights and liberty. They have placed increased pressure on the SALT talks and shaken the marginal trust the Western nations may have been developing. This act of agression has threatened each of us. We must protest, if not for the people in Afghanistan, than for ourselves. — Michelle Mudie, Executive Director, Greenpeace Victoria, 2-503 Yates Street.

Ripple effect

At 7:30 p.m., Jan. 14, in the council chambers of Saanich, there occurred a two-hour hearing concerning whether an industrial spot zoning should be allowed within an otherwise completely "rural/residential" zone.

The area is adjacent to Prospect Lake Road — a lovely narrow, winding little road, full of natural charm — close to the lake and children's park. The area is one of the beauty spots close to Victoria, only 6½ miles from downtown Woolco. It is part of the green belt and in the watershed area. The stream which runs through the subject property runs directly into Prospect Lake.

The turnout by those living in the neighborhood must have indicated to council the deep interest taken by these residents. While four people, not necessarily from the immediate area under discussion rose to argue in favor of the applicant for the spot zoning, five local residents speaking on behalf of 15 interested parties argued vehemently against it.

Mayor Couvelier informed council that the fire department is against the rezoning for the apparently obvious reasons of a greatly increased fire hazard due to the nature of the work. The planning department of Saanich is opposed.

Ald. Mika said that the grounds for allowing the application to have reached this stage were "compassionate" because of the efforts and time involved by the applicant. While this could be considered as a noble gesture, where has the compassion gone for those people whose property could drop in value because of a spot zoning while property taxes in the area have increased considerably in the 1980 assessments.

The applicant states that the use of the commercial buildings which he has already built, are for the dual purpose of "hobby" and "industrial business." While it may not be anticipated that a great many trucks and such like would be going on and off the property, there would be no possible control concerning the number of vehicles involved should future requirements so demand them.

Mika voted against the application, although he stated that until he had heard from the local people he had intended to vote with it because of the compassion he felt for a very sincere man. As a representative of the people Alderman Mika realized where his loyalties truly were.

If we wish to keep Victoria as one of the most beautiful areas in the world it is necessary to see clearly that a 'little' decision is like a pebble thrown into a pond — it makes larger and larger ripples. Let us make the pebble one which makes ripples that will not deteriorate our precious heritage. — Mrs. F. Mary Owen, 4573 Prospect Lake Road.

Prepare in unity

At a time when tragic events are taking place in some parts of the world with possible grave results beyond our immediate grasp, it is imperative that we look beyond our own peaceful boundaries and become a strong, united country, determined to protect, defend, uphold democratic ideals by all means at our disposal.

There is one important thing that the electorate should ask of all candidates in the federal election: regardless of the results of the vote, will they start the new parliament in a spirit of goodwill and co-operation, even if stability should mean a coalition of our major parties? Coalitions have worked with a remarkable degree of success in many parts of the world, especially in times of international unrest.

Regardless of a general feeling of almost helpless apathy we, the people, should act as responsible citizens and exercise our franchise. It doesn't require a great effort to make sure that we are on the voters lists, that we know where to go to cast our ballot.

Surely some steps could be taken by federal officials in charge of the election to make sure that persons in hospitals and nursing homes are not deprived of their franchise. Some local benevolent societies should make an effort to provide transportation for handicapped and for people living in isolated communities. It would be a further step if, beside the advance polls, we could have the absentee vote which now is just limited to military personnel serving abroad, not to civilians who couldn't cancel business commitments or prepaid vacations outside Canada.

The U.S. has the absentee vote and even the very tiny Republic of San Marino, in central Italy, provides free air transportation to her residents in foreign countries.

Let us make February 18, 1980 a day when we re-affirm our faith in democracy: for, in spite of some imperfections, shortcomings and failures, democracy is still the best form of government: good enough for the millions who gave their lives to preserve it, or who came back from the battlefields of two world Wars bearing the permanent scars of sacrifice. — E. I. Lattes, 432-200 Dallas Road.

Crash coming

Sooner or later the price of gold is going to come back down to earth, regardless what the peddlars of dreams expound, and when the price of gold does come down to earth the "great" stock market crash of 1929 will look totally anemic by comparison. Anyone who has vast sums of money poured into gold will dispute the crash theory, no doubt; speculators nearly always tend to fortify themselves psychologically against the thought of loss even though the unwritten law of speculation is: speculative collapses always follow speculative booms.

When the price of gold will collapse is anyone's guess. Let's just hope the savings institutions have not gambled too irresponsibly with their depositors hard-earned savings in the meantime. — J. Wickstrom, 3264 Shelley St.

Confused Charles

Charles Barber seems to be confused about the market place. First of all you have to have a seller and then you have to have a buyer. Many investors in B.C. must have decided to sell their shares and our friends in the east must have decided to buy the shares. The only way you could stop people from selling would be not to allow transfer privileges and had that been attempted in the first place there would have been few buyers if any.

In conclusion, B.C. investors wanted to sell and eastern investors wanted to buy. — Harry Mearns, 3055 Rutland Road.

Fun aplenty

Kitchener-Waterloo (Ont.) Collegiate and Vocational School is holding its 125th anniversary celebrations on May 16, 17, 18.

All former students (no, you don't have to be a graduate) are invited. There will be fun; fellowship and events aplenty.

You can get all the information by writing: Anniversary Reunion, Kitchener-Waterloo Collegiate, 787 King Street West, Kitchener, Ontario, N2G 1E8.

Please include the years you attended so you can be grouped with former classmates. — Sandy Baird, General Chairman, Kitchener-Waterloo Collegiate Reunion.

Victoria Landmarks

Some local firefighters may know that in 1860 — when Vancouver Island was still a colony and Victoria not yet an incorporated city — the Council of Vancouver Island was discussing "A Bill for the Protection of the Members of Fire Companies of Victoria."

On July 10, 1860, the bill had its second reading, and it was agreed that the foremen of the two fire companies and of the Hook and Ladder Company be asked to attend the council chamber on July 12.

So a circular was sent to the Union Hook and Ladder Company, the Deluge Engine Company and the Tiger Engine Company. They were asked to bring "the bylaws or rules and regulations of your Company, if there are any such in existence."

At the next two meetings witnesses were examined and evidence taken. On July 20th, the amended bill passed.

Later came the equipment now displayed in a case by the No. 1 Firehall in the 1200 block of Yates. The case contains "The Redfern" steam engine pump, and a horse-drawn vehicle for the VFD's chief engineer. Also there is the fire and curfew bell, installed on City Hall, called volunteer firemen to duty.

Nowadays the equipment is different. But the danger, urgency and anxiety of a big fire remain.

Contributed by Victoria Section, B.C. Historical Association.

WILLIAM SAFIRE
on language

Can barefoot coffee cure my hangover?

Order "regular coffee" and what do you get?

"In the United States," reports Phil Shea, public-relations director of Sheraton hotels, "with only one exception, an order for 'regular coffee' would produce plain coffee with sugar and cream on the side.

"The exception is Boston. An order for 'regular coffee' in the coffee shop would produce coffee with cream already added, and sugar on the side. In the hotel restaurant, the waiter would question the guest to clarify the order."

Since Americans drink about 460 million cups of java on a winter's day, it may be helpful to examine other regional language distinctions in the ordering of coffee. I put the question to the president of the National Coffee Association, who started talking about a study of "preferences for creaming agents." I could tell he was not my man; to me, a "creaming agent" is a hit man.

Vann E. Hettinger, a reader from Redding, Conn., supplied a useful variation: "coffee, light," in the North, is coffee that is light-colored because of the great amount of cream, half-and-half, milk, non-dairy creamer, or other, uh, creaming agent, it contains. However, in the Southeast, "coffee, light" means coffee with a small amount of white stuff — the "light" refers to going lightly on the cream, or not pouring with a heavy hand.

Perhaps because of this confusion about "light," or perhaps a spillover from British usage about tea, the word "white" is sometimes used to differentiate an order from "black" coffee. When used in the United States, "coffee, white" means "not black" and leaves to the pourer's discretion the amount of cream to agent.

The man from DARE — Prof. F. G. Cassidy, editor of the Dictionary of American Regional English — saw this query as a perfect example of our language's variety.

"Get down into Tennessee and such parts," reports Cassidy, "and they'll know what egg coffee is — you throw eggshells in the pot so the last of the egg white will settle the grounds and clear the coffee. Coffee is serious stuff, but jocular types may call it barefoot (black) and with socks on (white). Get down to New Orleans and a different distinction comes up: coffee will be either chicory or pure (no chicory). Get out West and you may be lucky enough to find range or cowboy coffee, which when properly made is 'boilt.' The wagon cook's recipe, or receipt, for making cowboy coffee went something like this: 'Take two pounds of Arbuckle's, put in 'nough water to wet it down, boil for two hours, and then throw in a hoss shoe. If the hoss shoe sinks, she ain't ready.' "

How is weak coffee characterized? Americans are united on dishwater, though bilgewater is heard up North, stump water down South, and scared water out West. In Virginia, it's driddle water.

Strong coffee is equated in the American language with good coffee: words of praise include Norwegian, creekbank, sawmill, shanty and sheepherder's coffee. However, Professor Cassidy reports that, on occasion, strength and viscosity go too far, and in rural Wisconsin farmers complain: "It's too thick to drink, and too wet to plow."

The best put-down is "If this is coffee, bring me tea, and if it's tea, bring me coffee." At my local greasy spoon, after the confusion of "coffee, light" and arguments over what constitutes "regular," I always sing out, "Coffee, with a side of soybean creamer and a packet of saccharin," which gets me coffee, regular, along with a black look.

Systematics

Certain words grab business namers by the throat. For a time, "organization" had a vogue — "The Lawrence Organization." Then the British "group" surfaced, giving the impression of a vast array of enterprises under one roof: "The Continental Group," "The Diebold Group." Recently, the pretentious "centre" was examined here — "learning centre" for school, or "vision centre" for an eyeglasses shop.

Comes now "system." It all began, I think, when a gun manufacturer who liked complexity began calling his weapon a "weapons system," because it fit with other weapons, or wheels. Interconnection was the key: teachers like "school systems" like astronomers like "solar systems."

"Driving along a New England road last weekend," writes Richard Schickel, essayist and reviewer for *Time* magazine, "I observed, in front of a most unprepossessing wooden structure, little more than a shack, a roadside sign offering "energy systems" within. Wondering how anything so grand could emerge from such humble surroundings, I allowed my eye to slide down the sign only to discover that what was really being sold were 'wood-burning stoves.' "

Schickel then became systemically attuned: he noticed that the corner flower shop had become a purveyor of "foliage systems," and that advertisers of razors and blades liked to combine the two into a saleable "shaving system." This shook him: "It seems to me that we ought to reserve the term 'system' for things no less complex than ICBMs."

He's right; I never liked calling a pond an "ecosystem." The systematic vogue must soon peak; we can wrap it together with "package deal" and get it out of our systems. Before accepting the pompous word again, I promise to recall my grandmother's remark, made whenever she surveyed evidence of disorganization: "Is this a system?"

Delivery Systems

The systems analysis led me to "Anytime Delivery Systems" and "Archer Courier Systems" of New York, and "Choice Courier Systems" of Washington, D.C. We are now dealing with the terminology of speedy delivery.

In New York, private delivery services usually call themselves "messengers," though some have changed to the more elite-sounding "courier," such as "Big Apple Courier." In Washington, probably because of the local tradition of "diplomatic courier," (with attache case chained to his wrist), the word "messenger" is less often used — the preference is for "couriers" and "delivery systems," with an occasional "express."

In Washington, the names of these services reflect a bureaucratic stodginess: "All State Air Courier," "Dependable Courier," "Dulles Delivery," "National Courier."

In New York City, however, the accent is on speed: "ABC Comet Messenger" streaks alongside "Dash Messenger" — and "Charger Messenger" is best for San Juan Hill; "Flash Messenger" vies with "Instant Courier," "Dash Messenger" and "Rocket Messenger Service." Is "Spurt Messenger" faster than "Bullet Courier Systems" or "On the Double Messenger"? What special edge do "Orbit Messenger," "Supersonic Messenger" and "ESP Messenger Service" provide?

If I were starting a private delivery service and wanted to stand out from the pack, I would choose something like "Lethargic Couriers," or "What's the Big Rush? Delivery Systems" or "Dawdling Messenger."

Only one agency now in business approaches that idea: the "En Route Messenger Service." ("Where the hell is your man? I called an hour ago!" "He's en route.")

New York Times

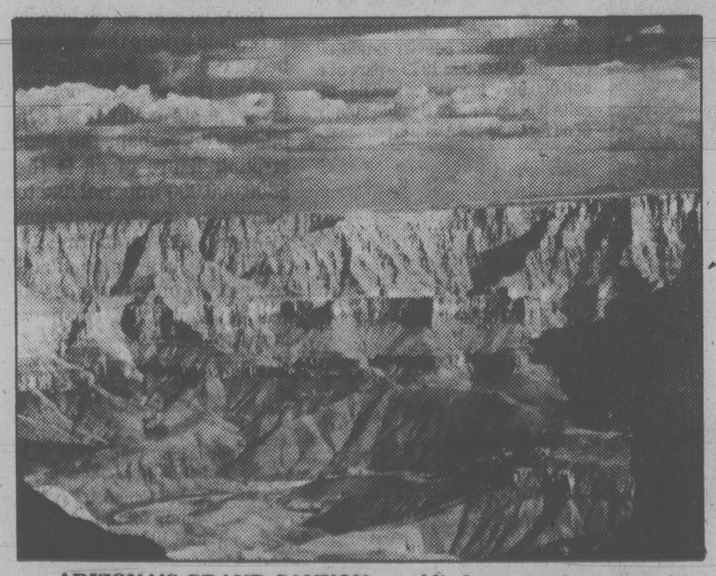

ARIZONA'S GRAND CANYON: world's largest echo-system?

FEIFFER

Cuba's 'foxtrots' worry U.S.

ROBERT C. TOTH
Los Angeles Times

WASHINGTON — A third Soviet submarine for the Cuban Navy is on its way to the Caribbean island, according to U.S. defence officials.

Now crossing the Atlantic and flying a Cuban flag, the Foxtrot-class diesel submarine is expected to reach Cuba's expanding naval base at Cienfuegos within about a week. There it will join another Foxtrot vessel and an old Whisky-class submarine used for training purposes. Both were supplied last year.

"Foxtrot" and "Whisky" are NATO designations for the two classes of Soviet submarines.

The subs are the latest deliveries in a series of substantial arms shipments to Cuba in recent years of sophisticated Soviet weapons, including 12 or more high-performance MiG-23 jets and at least two high-speed, well-equipped hydrofoil patrol craft.

The new arms buildup, valued at $550 million over the past five years, has given Cuba a small but growing capacity to interfere in time of crisis with U.S. troop and supply ships from Gulf of Mexico ports, with oil tankers from Venezuela and with ship traffic of all kinds through the Panama Canal, officials said.

Administration planners have become increasingly concerned with Cuba's growing role in unstable Caribbean island-states such as Grenada, where Cubans are training about 3,000 local troops, sources said.

There is no sign that the administration is planning to counter the Cuban activities, however, beyond the increased U.S. military exercises and intelligence-monitoring operations ordered by President Carter Oct. 1 after a Soviet "combat brigade" was discovered on the island.

Carter told visiting editors this month that he had a "deep concern about Cuba's efforts to intrude in other countries," such as Angola and Ethiopia in Africa and Yemen on the Arabian peninsula, with soldiers and military advisers.

But he said Cuba has had "limited success in this hemisphere" and suffered a "very severe setback" when, in the wake of the Soviet invasion of Afghanistan, many of the so-called non-aligned countries failed to vote for Cuba to get a seat on the United Nations Security Council.

Administration planners say they believe that three kinds of events could halt Cuban adventurism: getting a "bloody nose" in Africa, which might happen, for example, if Cuban troops went up against South Africans; losing Moscow's economic subsidies, now running at $8 million a day; or failing to maintain influence in the Third World.

Some officials believe the Soviet invasion of Afghanistan will make Third World nations much more wary of Cuban help, unless Premier Fidel Castro moves to dissociate himself from Moscow's aggression.

Administration sources note, however, that the return of Cuba's foreign expeditionary forces — totaling 30,000 to 40,000, or about one-fourth of Cuba's 160,000-man army — could pose a potentially significant domestic security problem for Castro. To solve it, he could send some of them into volatile countries in the Caribbean or Central America.

So far, officials said, Castro is exploiting unrest in the region judiciously, for the most part, by sending doctors and teachers to aid the populace and by sending only low-profile advisers to some governments.

The most blatant exception has been in Grenada, whose former premier, Eric Gairy, was ousted in a coup last March by a group called the People's Revolutionary Army, using arms reportedly brought in on a Cuban boat.

Soon afterwards, a large contingent of Cuban military and security advisers, as well as medical and educational personnel, moved in.

The Cubans are providing basic military training for about 3,000 Grenadans and have promised to build a $10 million airfield there.

Grenada was the first former British colony in the Caribbean in which the legally elected government suffered a coup, and the fear is that other poor island states with "one-crop" economies will follow suit.

Jamaica, Antigua, Dominica and St. Lucia are among the islands that have both severe problems and leftist governments in which Cubans or Cuban-trained nationals have considerable influence, sources said.

In Central America, Cuban aid to the Nicaraguan rebels during their successful revolution is being followed up with doctors and teachers.

There is some anxiety in Washington that Cuban influence in El Salvador and other republics in the area is growing significantly.

The administration strategy has been to provide economic aid to troubled islands, hoping to show that greater benefits are available from Washington than from Havana.

The administration's attempt to normalize relations with Cuba in 1977 foundered on Castro's military interventions in Africa and Asia, but the White House has declined to take punitive steps.

Most worrisome to Pentagon officials is the Cuban military buildup in recent years of large weapons systems, including missile-firing patrol craft, which is creating a small but growing air and submarine threat in the Gulf of Mexico.

Foreign example in Tokyo cage

TOKYO — Singer Paul McCartney flew into the face of some of the world's most stringent anti-narcotics laws when he landed at Japan's new international airport carrying what police said was eight ounces of marijuana in his luggage.

The local police saw "no reason to treat him any differently from anyone else," a top police official said.

"Marijuana use is spreading throughout Japan as a sort of recreation or a fashion," said a recent national police report, largely blaming foreign influence for introducing it and expressing the fear uncontrolled "marijuana abuse" could lead to "a major drug problem."

As part of the anti-marijuana campaign, Japan's special narcotics investigators appeared anxious to make an example of McCartney, who was held 10 days before being deported.

The narcotics police have arrested a number of Japan's top show business personalities on marijuana charges in the past [illegible] stars have been accused of using amphetamines.

Police routinely question suspects about every conceivable contact, relying upon Japanese guilt feelings to get long lists of names and other information.

The Observer

Productivity tablet?

It could be the answer that Britain's troubled car industry has been seeking — a little white tablet that keeps production workers happy.

The Japanese motor industry believes it is an important aid to its productivity and now workers at a British car plant are being invited to take a daily dose of ginseng.

Doctors who are hoping to start clinical tests next month are anxious to cast aside ginseng's reputation as a Chinese aphrodisiac, claiming its true effect is to reduce stress and act as a tonic.

"It is of the greatest help to people who are under pressure or who have monotonous jobs," said Mr. Hamilton Cooper, managing director of English Grains, manufacturing chemists of Burton-on-Trent, which is providing ginseng tablets for the test.

And the firm involved? "Well, it's not British Leyland although I'm certain they will be keen to see the published results," said Mr. Cooper. "At the moment the doctors who will be running the tests are talking to union representatives about the scheme."

The Guardian

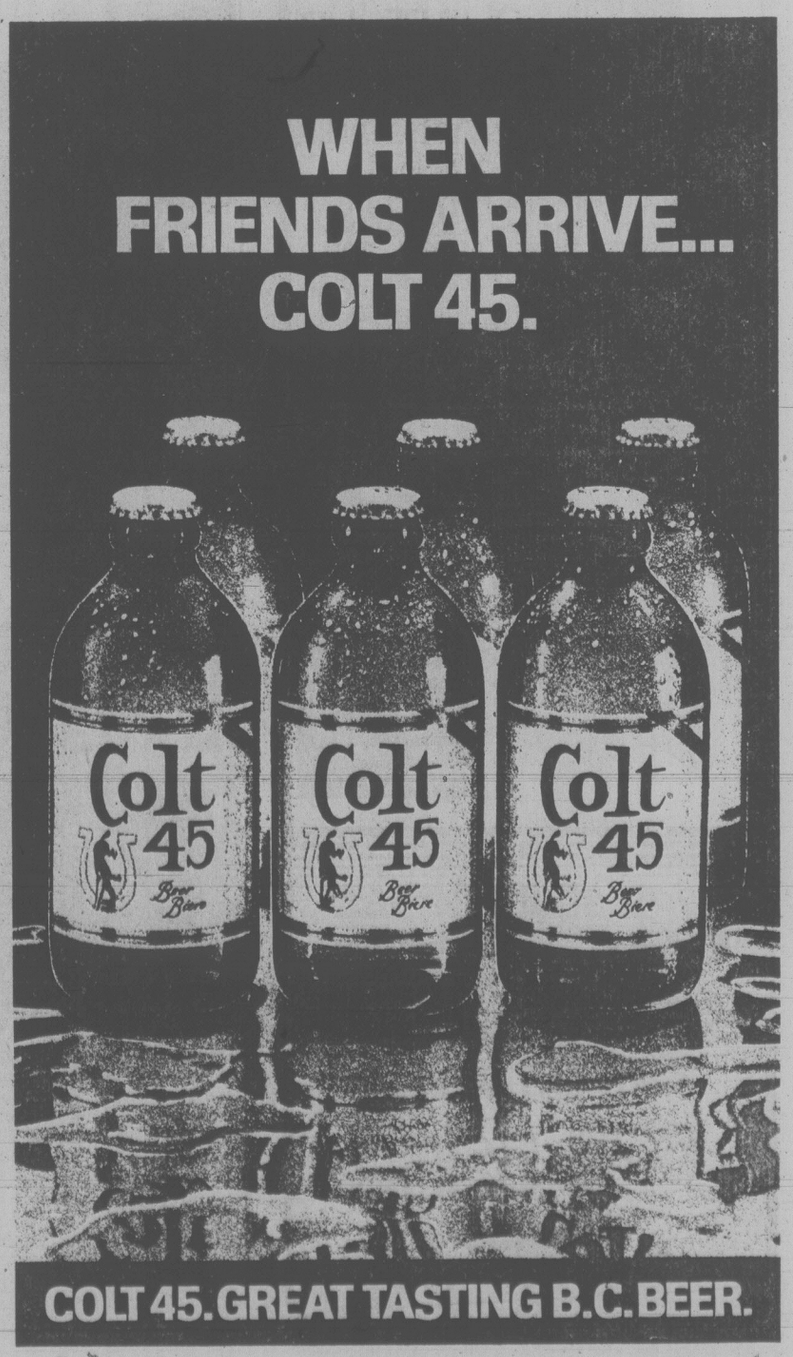

FURNITURE
IN MANY CASES
1/2 PRICE And much LESS

3-PIECE COCKTAIL TABLE SETS from $84.95 Walnut Finish

Paul Bunyan-Style BIG SOFA and LOVESEAT Both Pieces $949 Earthtone Plaid

7-Piece Deluxe SWIVEL KITCHEN DINETTE $329.95 After Sale Price $627.50

MasterCraft LUXURY SOFA, LOVESEAT and ARM CHAIR $699.95 Choice of colours too!

Imported Deluxe OAK CREDENZA with locking doors WITH OPEN HUTCH 2 Pieces $799.95 After Sale Price $1499.95

9 Pieces ROCK MAPLE DINING ROOM SUITE $1884.95

4-Piece Deluxe BEDROOM SUITES $699.95

5-Pce. ECONOMY BEDROOM SUITE with twin mirrors and 5-dr. chest $369.95

26" BIG SCREEN COLOR TV $549.95 Deluxe Features

12" AC/DC TV $109.95

Trade Welcomed Bank Financing OPEN 'til 9 P.M.

The Traders
715 Phillipson LOCALLY OWNED

Carter 'weak' with Soviet says attacking Kennedy

WASHINGTON (Reuter) — Senator Edward Kennedy, fighting to revitalize his campaign for the United States presidency, accused President Carter today of being weak with the Soviet Union and called for sweeping price controls to halt U.S. inflation.

"I have only just begun to fight," the U.S. senator from Massachusetts said in what was billed as a major campaign speech. Kennedy once held a two-to-one lead over Carter for the 1980 Democratic presidential nomination but has sunk well below the president in recent weeks.

Kennedy accused Carter of exaggerating the threat posed by the Soviet military intervention in Afghanistan and said Moscow might have been encouraged by Carter's weakness in the past.

He also said Carter administration policies might have led to the taking of American hostages at the U.S. Embassy in Tehran, Iran.

He urged the administration to call for a United Nations investigation into the Iranian revolutionary government's complaints against the deposed shah of Iran as a means of resolving the hostage crisis.

Calling Carter's fight against inflation a failure, Kennedy said in his speech at Georgetown University here: "There is only one recourse. The president should impose an immediate six-month freeze on inflation."

He explained that this freeze would include mandatory controls "as long as necessary" on prices and wages, profits, dividends, interest rates and rent.

The senator, whose political fortunes began to decline when he publicly criticized the former Iranian monarch at the height of the hostage crisis, said he has no apologies to make for his sweeping criticisms of the Carter position on Afghanistan.

Saying that Americans must openly discuss foreign crises today just as they did when the Nazis were sweeping across Europe, Kennedy said:

"I make no apology for raising questions about the Carter doctrine" of opposing Soviet expansion into the Persian Gulf area.

Kennedy said he agrees that the Soviet invasion of Afghanistan was brutal aggression.

"But is this really the gravest threat to peace since World War II?" he asked.

Comparing the situation in Afghanistan to that in Cuba, Kennedy noted sarcastically that Carter had called the presence of Soviet combat troops on that island unacceptble when that issue arose last summer.

"But soon he changed his mind," Kennedy said. "He charged up the hill — and then charged back down.... The false draw in Cuba may have invited the Soviet invasion of Afghanistan."

Kennedy said it is time for the United States to seek a way out of the hostage crisis by supporting creation of a United Nations commission to investigate Iran's grievances against the deposed shah.

Face lift for Margaret

LONDON (UPI) — Princess Margaret, 50-year-old younger sister of Queen Elizabeth II, has had a facelift to tighten the outline of her chin and jowls, the *News of the World* newspaper said Sunday.

In a frontpage story, the newspaper — which specializes in sensational stories — said the Queen's younger sister underwent the "minor facelift" Jan. 2 at the exclusive London clinic. At the time it was announced the surgery was for "benign skin lesions."

BRUCE CORBETT
and the
LIBERALS
WE ARE FOR TRIDENT
Liberals Support Local Industry with Dollars and Sense.
on FEB. 18th
VOTE CORBETT
Sponsored by the Bruce Corbett Campaign Committee.

Ultra Mild

There is absolutely no other cigarette quite like Medallion.

Warning: Health and Welfare Canada advises that danger to health increases with amount smoked — avoid inhaling. Average per cigarette: 1mg "tar" 0.1mg nicotine.

Women's draft list supported

WASHINGTON (UPI) — Army Secretary Clifford Alexander said Sunday women ought to be included in President Carter's plans to resume draft registration in the United States.

Female soldiers are able to handle anything that men can, Alexander said, but he stopped short of going on the record in favor of putting women into combat.

Interviewed on ABC's *Issues and Answers* program, the army secretary said he personally favors "the registration of women."

"If there were a draft — and no one is discussing a draft now — but if there were a draft and you wanted to either have women drafted for non-combat or combat positions, you would know where they were," he said.

PROVINCE OF BRITISH COLUMBIA
MINISTRY of TRANSPORTATION and HIGHWAYS

ADVANCE PUBLIC NOTICE

LOAD RESTRICTIONS

Pursuant to Section 27 of the Highway Act and the Energy, Transport and Communications Act, the following load restriction is hereby imposed on the West Coast Road from Sooke to Port Renfrew, effective 12:01 a.m. on Monday, January 28th, 1980 until further notice.

No person shall operate any vehicle over this highway having a weight in excess of 70% of legal axle weight.

Violators of the regulations and restrictions will be prosecuted.

G.W. Harper,
District Highways Manager
Ministry of Transportation and Highways
Saanich District Office

$879,000,000

THAT'S WHAT IMPERIAL INVESTED IN CANADA IN 1979... A LOT MORE THAN ITS PROFITS.
HERE'S WHERE SOME OF THE MONEY WENT:

$10,000
That's what one diamond drill bit costs. It may last only a few hours in hard rock. Expensive? Yes. And a part of Imperial's conventional energy exploration investment of $470,000,000 in 1979.

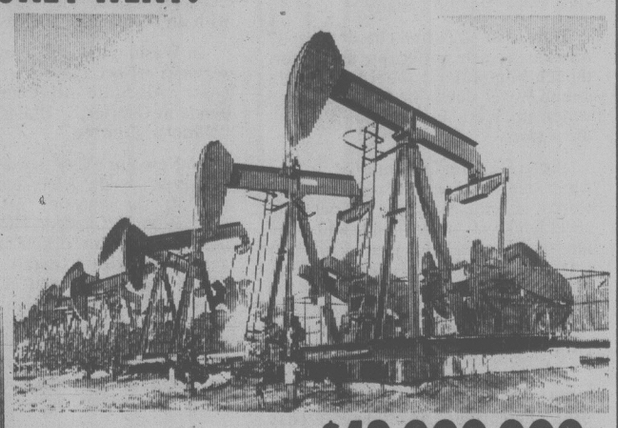

$43,000,000
Getting oil out of the sands of Cold Lake, Alberta, is one of the most important energy projects of this century. The $43,000,000 spent in 1979 is only part of this $7 billion project.

$191,000,000
Continued development drilling and expenditures to squeeze more oil and gas from oil wells – both of these are technically complex and very expensive. Additional oil from mature wells can be as significant as a new discovery.

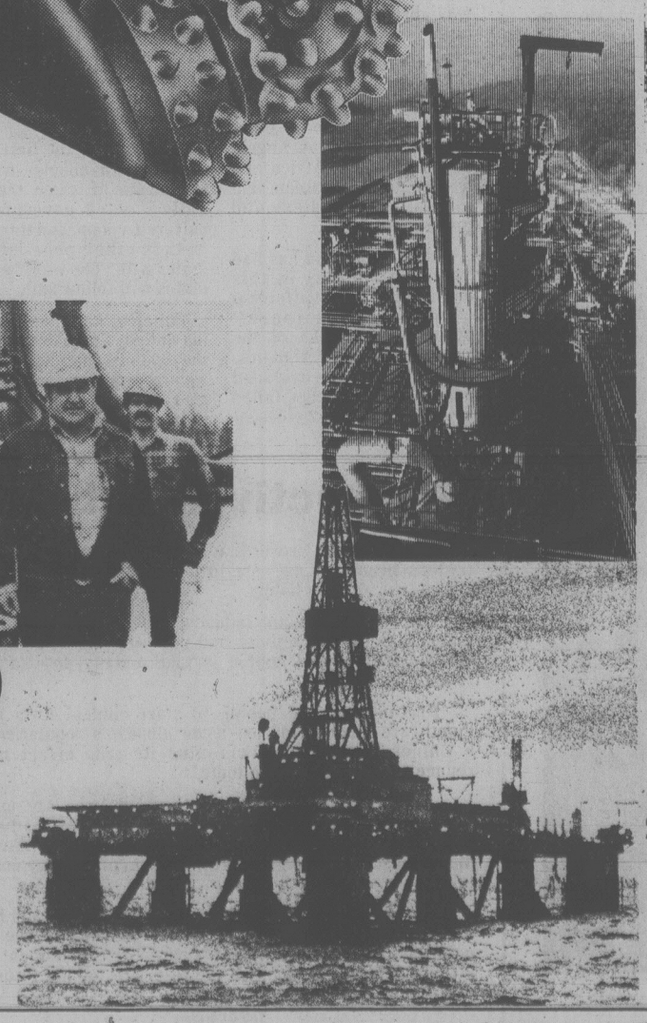

$10,000,000
Modifying Imperial's Dartmouth refinery to handle heavier crude oil cost $10,000,000 in 1979 – part of a $60,000,000 investment. The results will be a more flexible supply of oil for Canada's Atlantic provinces.

$185,000
That's how much it cost each day to run an off shore drilling rig.

When you think new energy, think billions.

Imperial is investing heavily in Canada to help this country become energy self-sufficient.

Over the next decade, our investments could total $15 billion. But perhaps the most striking figure of all is the $300,000,000 Imperial had to borrow last year to meet energy investment commitments.

When you hear about oil company profits, we hope you will remember oil company investments.

Esso
1880-1980
Imperial Oil Limited.
Part of Canada's future for the past 100 years.

european spa fitness centre

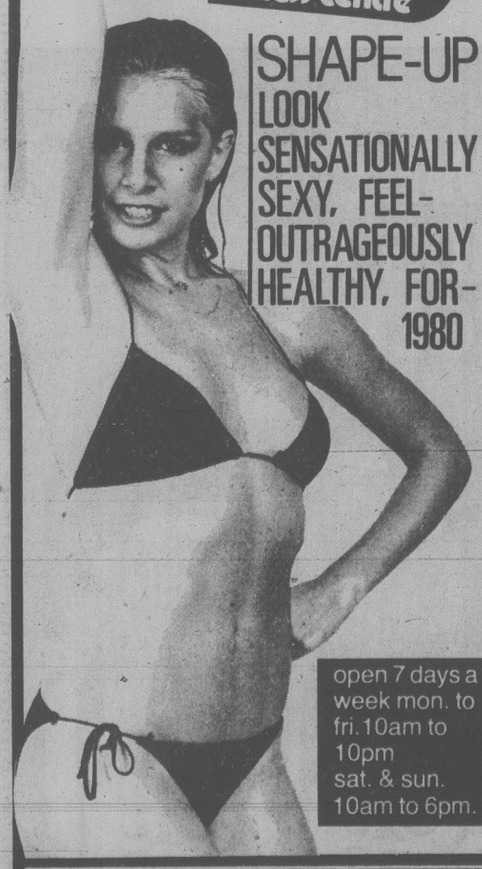

SHAPE-UP
LOOK SENSATIONALLY SEXY, FEEL-OUTRAGEOUSLY HEALTHY, FOR-1980

open 7 days a week mon. to fri. 10am to 10pm
sat. & sun. 10am to 6pm.

1/2 PRICE
FOR LIMITED TIME ONLY!

call today! call now!
595-5252
Hillside
Shopping Centre

Bani-Sadr to curb radicals

TEHRAN (CP) — Abolhassan Bani-Sadr, apparent winner of Iran's presidential election, has made it clear he is not prepared to accept a parallel government in the form of radical Moslems holding 50 Americans hostage at the U.S. Embassy.

In a radio and television interview Sunday night the 46-year-old finance minister said the militants, who have become national heroes after seizing the embassy 12 weeks ago, are free to express their views but the government is there to govern.

"If in Iran we have two governments, for example one the students and the second one the Revolutionary Council, this condition is not acceptable," he said.

Bani-Sadr criticized in particular a militant statement on Saturday which attacked the government's decision to send a delegation to the Islamic foreign ministers' conference in Islamabad, Pakistan.

He said the militants should first have approached the ruling Revolutionary Council to hear its reasons for deciding to attend the meeting.

Bani-Sadr was speaking as latest estimates showed that he has won about 70 per cent of the vote in Friday's presidential elections. Final figures are expected today.

Bani-Sadr said at a news conference Sunday the release of the U.S. hostages will be possible if the United States stops all interference in Iranian internal affairs and concedes the right of Iran "to pursue criminals anywhere else in the world."

The issue of the approximately 50 Americans who today began their 86th day in captivity at the U.S. Embassy is "one depending on the main issue, namely America's domination over Iran," Bani-Sadr said.

"Thus our main expectation is not only that the U.S.A. should definitely change its attitude on dominating Iran but also that adequate safeguards should be created to ensure that it will in no way interfere in our internal affairs in the future either," he continued.

Bani-Sadr also condemned the Soviet military intervention in neighboring Afghanistan. He said Iran will assist the Afghan Moslem rebels fighting the Soviet occupation army and might also boycott the Olympics in Moscow this summer.

Corporation of the Township of Esquimalt

1980 COURT OF REVISION

LOCAL IMPROVEMENTS

NOTICE IS HEREBY GIVEN that a Court of Revision will sit in the Council Chamber at the Municipal Hall, in the Municipality of Esquimalt, at 1229 Esquimalt Road, on Monday, the 11th day of February, 1980, at the hour of 7:00 p.m. in the afternoon, to hear complaints in connection with and to revise according to law the assessment roll covering the frontage tax assessments for the cost of the following work undertaken within the Municipality as a local improvement, that is to say:

By-law No. 1632 — A concrete sidewalk on the southerly side of Admirals Road from the easterly boundary of Luscombe Place to the easterly boundary of Lot 6, Plan 4351.

P. CAIRNS,
Municipal Collector.

January 25th, 1980

the Bay

the Bay Buffet's

'Firepot feature'

$2.79

buys a delicious Main Course meal with Pudding or Jelly, Tea or Coffee.

(Monday through Friday, 11 a.m. to 2 p.m.)

Hudson's Bay Company

Record crowd greets Mugabe

SALISBURY (AP) — An estimated 500,000 persons, the largest crowd in Rhodesia's history, turned out to welcome Marxist guerrilla leader Robert Mugabe home from self-imposed exile in Mozambique to campaign for next month's election.

The vast crowd Sunday at the black township of Highfield, outside Salisbury, provided the first gauge of Mugabe's popular support in his three-way race for power with fellow guerrilla leader Joshua Nkomo and Bishop Abel Muzorewa, Rhodesia's first elected black prime minister.

The turnout far outnumbered the 120,000 who greeted Nkomo, a member of the minority Ndebele tribe, when he returned from exile in Zambia two weeks ago.

Muzorewa, like Mugabe, is a member of the dominant Shona tribe but has been drawing dwindling crowds as he campaigns for control of the government that will be formed after the election Feb. 27-29. He was elected prime minister in Rhodesia's first universal-suffrage election last April but gave up the post under terms of the British-sponsored agreement to halt a seven-year guerrilla war and hold new elections.

Mugabe kicked off his campaign with a pledge that the 230,000 white settlers will not be driven from the country if his party, the Zimbabwe African National Union, wins the election.

"If whites want to stay under our rule they can; we will respect them if they respect us," Mugabe told a cheering crowd that overflowed eight soccer fields.

"If they have homes or businesses we will not seize them. We did not fight to remove them from their jobs or take their homes or to drive them out, but to create equality and the removal of all forms of discrimination."

Hijacking for Sadr

BEIRUT (AP) — A lone Lebanese man armed with a kitchen knife, who hijacked a Lebanese jetliner today to focus attention on a missing Moslem spiritual leader, freed his hostages and surrendered, authorities said.

"I only meant to make our voice heard," the hijacker, who identified himself as Alis Issa, 28, of the southern Lebanese town of Aitarum, told reporters after he surrendered. "I want all Islamic countries to exert themselves and resolve the mystery of the disappearance of Iman Musa Al Sadr."

OK TIRE STORE

- New Tires
- Retreads
- Radial Retreads
- Truck Retreads
- Wheel Balancing
- Wheel Alignment
- Shock Absorbers
- Brakes
- Batteries
- Oil and Lube
- Front End Work
- Professional Automotive Service

PIRELLI
UNIROYAL
BFGoodrich
MICHELIN

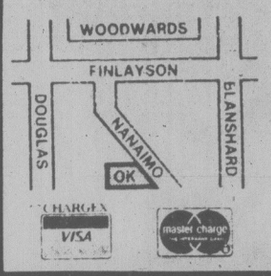

3030 NANAIMO ST.
(Turn off Finlayson at Trader Vic's)
386-3156
O.K. TIRE STORES (VICTORIA) LTD.
1-28

BRING CAPITAL PUNISHMENT TO PARLIAMENT HILL

This election, know what you're voting for.

The issues have never been more pressing; their resolution never more crucial to the future of this country. Capital punishment is one of those issues. And no matter which side you take, it's essential that the candidate who gets your vote, truthfully represents your beliefs.

Find out where your candidate stands on capital punishment. Let's not repeat the breakdown in communications we've seen before: 70% of the population favouring retention, and 50% of their elected representatives voting for abolition.

The Canadian Police Association is for capital punishment–whether a premeditated murder involves one of us or one of you. We've made our feelings known and we'll vote accordingly.

Make sure your new MP represents what you believe. Ask this simple question: ARE YOU FOR OR AGAINST THE USE OF CAPITAL PUNISHMENT?

You'll never know until you force the issue.

YOU ARE YOUR MP

Sponsored by the Canadian Police Association
Endorsed by Union of Solicitor General Employees

SAVE 4 WAYS

TOTAL INSULATION SAVES FUEL COSTS . . . CAN CUT YOUR ANNUAL HEATING COSTS BY 50%

1 DOUBLE-SEALED INSULATED GLASS KEEPS OUT MOISTURE . . . KEEPS IN HEAT!

Replace your existing single pane windows with double glazed units with the extended 10 year guarantee — twice as long as the industry standard for one-seal units.
CONVERT OR REPLACE YOUR EXISTING SINGLE PANE WINDOWS NOW!

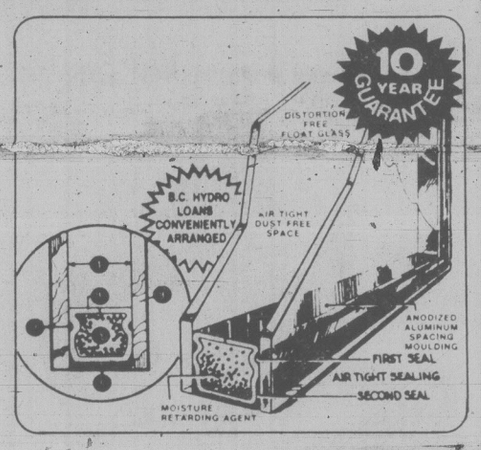

2 BLOWN-IN CELLULOSE FOR WALL INSULATION

Fire retardant cellulose insulation — quick and inexpensive solution to reducing heat loss this winter . . . without harming interior walls.

$500 GRANT — HOMES BUILT PRIOR TO 1961

As of April 20, 1979, the federal government has increased the Canadian Home Insulation Program (CHIP) grant to $500 on all homes built prior to 1961. (100% of materials to a maximum of $350 and 33% of labour to a maximum of $150.) If you qualify, why wait! You now have up to $500 towards your bill.

3 BLOWN-IN LOOSE-FILL INSULATION

Fast installation, economically priced, fire retardant cellulose insulation flows into cracks, irregular "hard to get at" areas and covers ceiling joists. A warm 8" blanket reduces heat losses up to 30%.

$500 GRANT — HOMES BUILT PRIOR TO 1961

As of April 20, 1979, the federal government has increased the Canadian Home Insulation Program (CHIP) grant to $500 on all homes built prior to 1961. (100% of materials to a maximum of $350 and 33% of labour to a maximum of $150.) If you qualify, you now have up to $500 towards your bill. Why wait!

4 THE SECONDARY WINDOW SYSTEM

Double glazing . . . designed to be the most efficient insulation with an air gap of at least 1" between your existing window system. And it's this dead air space that insulates. Aluminum secondary inserts are weather stripped and fitted to eliminate drafts. Fitted to your windows precisely by our craftsmen.

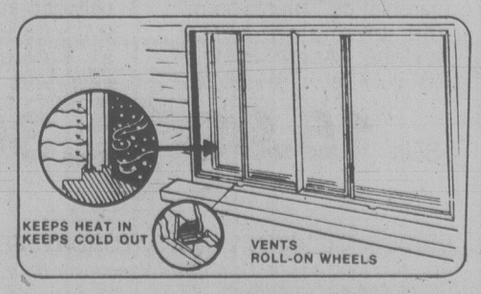

FOR FREE ESTIMATE

CALL 384-4148

Operators are on duty 24 hours

GRANITE

INDUSTRIES LTD. serving all of Vancouver Island

24 HR. ANSWERING SERVICE
516 WILLIAMS ST., VICTORIA 384-4148 IN NANAIMO 722-2677 FOR FREE ESTIMATE 11-11

Slow sales cause 250-man layoff at island sawmill

About 250 employees of Western Forest Industries at Lake Cowichan will be laid off in February for at least a month because of declining markets for lumber.

The company said it will have to lay off 150 sawmill workers on Feb. 1 and its remaining 100 employees by Feb. 11.

In Vancouver a spokesman for the International Woodworkers of America says province-wide layoffs in the forest industry will reach about 9,500 by next week.

The 51,000-member IWA is blaming market conditions and increased interest rates which have slowed construction for the layoffs.

Hardest hit is the plywood section, where about 3,000 workers — or 30 per cent of the work force — are off the job. Industry officials have predicted the rate will reach 40 per cent.

IWA spokesman Clay Perry said only about one-third of the 11,500 workers laid off during the Christmas holiday period are back on the job. Normally, about two-thirds of those laid off return to work after Christmas, he said.

Crown Zellerbach has announced that its Fraser Mills sawmill and plywood mill in nearby Coquitlam which employs 1,000 workers, will shut down for at least two weeks starting Monday because of a log shortage.

However, Gerry Stoney, president of the IWA's New Westminster local, said he cannot understand how the company can be suffering from a log shortage when other companies appear to have an adequate supply.

At Lake Cowichan, Roger Stanyer of the IWA's Duncan local, said that while the union was concerned about the February layoff, it was even more worried about the long-term welfare of the Lake Cowichan workers, since the operation is expected to run out of timber within three years. He said the IWA is urging the provincial government to make more timber available to the company so it can continue to operate.

the Bay

CRAFT BAZAAR

We'll show you the ropes, help you pick up the stitches and teach you all the "ins and outs"!

January 29 through February 2

There's so much to be learned at the Bay's Craft Bazaar! From 10 a.m. to 4 p.m. daily in the Bay Victoria, see talented crafts people demonstrating their skills in macrame, quilting, petitpoint, stitchery, knitting, rugmaking and more. You can even bring your own project with you, for personal advice and tips on making it better.

We'll also show you how hand-crafted fashion can work for you, with new spring yarns in lightweight boucle and sports yarns in bright tropical colours. See how hand-knit garments co-ordinated with accessories can spruce up your wardrobe. And be sure to watch for special savings of 20% off the regular prices on the many craft items shown here.

It's all happening this week — so join the "crafty" people at the Bay!

Baycrest Danielle yarn

Popular, fluffy yarn, in barley, petrel, hyacinthe, carnation, copse, mulberry, snow white, willwood, peach, glade, calabash or honeysuckle. 50 grams. Reg. 3.19. Sale **2.59**

20% off selected craft favourites

Malina rug hook kits
Choose from hoot owl, marshlands, mushrooms and champion horse designs. Approximately 20" x 27" size. Reg. $20.
Sale **15.99**

Bucilla rug hook kits
Styles include cattails, sailboat and butterflies, in 24" x 36" sizes. All priced at savings of 20%! Reg. $46.
Sale **36.85**

Rugmaking kits
Many attractive designs available. Each kit contains pre-cut rug yarn, canvas and instructions. Reg. $20.
Sale **15.99**

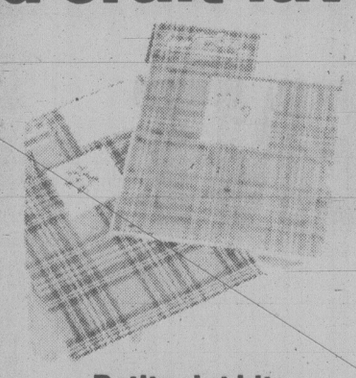

Petitpoint kits
Available in 14 styles, including florals, robins, canaries, Siamese cats, large poppy bouquet and more. Contains embroidery cotton, charts, mesh and needle. Reg. 7.50 to 39.95.
Sale **$6** to **31.96**

Sunset stitchery kits
Each kit contains crewel yarn, stencilled fabric, instructions and needle. Choose from country barn, solarium, autumn flight, wishing well, American heritage or Indian chief. 16" x 20" Reg. $19 to $24.
Sale **15.20** to **19.20**

Sunset finishing frames.
Reg. $20.
Sale **$16**

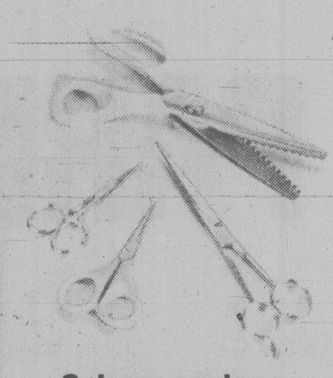

Scissor savings
3½" embroidery
Reg. 4.95
Sale **3.95**
4" embroidery
Reg. 6.95
Sale **5.55**
7" barber
Reg. 8.95
Sale **7.15**
8½" sewing shear
Reg. 13.95
Sale **11.15**
8½" pinking shear
Reg. 14.95
Sale **11.95**

PRICES IN EFFECT UNTIL SATURDAY, FEBRUARY 2.
Art and Needlework, Downtown Vancouver (fourth), Victoria, Park Royal, Richmond, Surrey, Lougheed, Champlain and Coquitlam.

Shop by phone with your Bay Shopping Card!
TELEBUY 681-6211 Greater Vancouver ● 385-1311 Victoria.

Hudson's Bay Company

In case you're wondering

Whatever happened to the beautiful fountain that used to be in the centre of the intersection at Douglas and Hillside?

City archivist Ainslie Helmcken says the original cast-iron fountain which decorated the centre of the intersection for more than 50 years now sits in Market Square in downtown Victoria.

It was given to the city in 1885 by Joseph Heywood and former mayor John Grant, who raised $1,200 for the fountain and a horse trough.

Teamsters driving wagons from the brickyards on Mt. Douglas would halt to water their horses there, halfway to the docks at Rock Bay where the bricks were loaded aboard scows.

The fountain and trough stood in the intersection until 1937 when the city replaced them with a more modern concrete fountain to celebrate Victoria's 75th anniversary of incorporation as a city.

What happened to the horse trough no one seems to know.

The newer fountain was removed in the early 1960s when the intersection was realigned to cope with the heavy traffic. At last report, archivist Helmcken says, it was still lying in the city's Garbally Road works yard.

The intersection itself has an interesting past. For many years it has been known as Humber Green, after pioneer brickmaker Maurice Humber whose kilns were nearby on Douglas.

He lived on Gorge Road near the intersection, and the century-old brick house at 610 Gorge Rd. East, which was the family home, is still standing.

If your interest has been aroused by some feature of Victoria — or even some oddity — write to Wondering, Victoria Times, 2621 Douglas.

And Timothy gets the perfect birthday gift

Bush search rescues 'cool kids'

By PAT DUFOUR

Timothy Padmore turned eight today. He's celebrating his birthday at home but it could easily have been in the bush of East Sooke Park.

Timothy, along with his 10-year-old sister Joanna and a friend, Jason Wale, 8, were the object of a four-hour search Sunday by 60 volunteers after they went missing during a family hike.

The three were rescued by Bill Smith of Becher Bay Road, Sooke, who fell 20 feet down a cliff in the process, hit a tree, lost one tooth and loosened three others.

Joanna also fell down the cliff but her fall was stopped by a bush. She received a few cuts.

Timothy's parents, Eric and Frances Padmore, had taken the youngsters, plus their 13-year-old son James and two other friends, Ken and Vincent Cummings, on a hiking trip when the trio wandered away and became lost about 4 p.m in the Babbington Hill area.

"We couldn't find each other, it was very windy," Padmore said today.

He searched the area until it was dark. By this time the others had returned to the car and raised the alarm.

Padmore left the search only long enough to find somebody with a light who could guide the way for the two of them.

The RCMP organized a ground search with the 38-strong rescue team from the Lester B. Pearson College of the Pacific as the main pivot, supplemented with volunteers from the Sooke area. Sadru Damji, college lecturer and team leader, said the RCMP asked them to take charge because they had carried out a night simulation search in the area about this time last year.

"Two students were purposely lost and they (the RCMP) knew we had the maps and complete data of the area," Damji said.

He said when Smith, who was accompanied by his two daughters, Heather and Lorna, and a neighbor, Mrs. Louise Patterson, found the missing youngsters about 8 p.m., the main search party was only five minutes away.

In addition to the ground party, an RCMP helicopter from Pat Bay and another helicopter from CFB Comox searched the area.

In spite of his injuries, Smith was a happy man today.

"As long as the kids are okay, that's what counts," he said. "They were very cool-headed kids. They didn't panic a bit."

Smith and his party set out at 7 p.m.

"We kept shouting every 100 yards and we found them about 8 p.m. They were in perfect shape. They're real good kids," he said.

It took another hour before the party made it to the trail.

Padmore, too, credited the trio with using their heads.

"They were found not very far from where we had been. They had enough sense to stay put," he said.

As for Timothy, he now appreciates even more one of the birthday presents he received today.

It was a compass.

—Bill Halkett photo

Safe and smiling are (from left) Jason, Joanna and Timothy

Saanich bid still interests RCV: Francis

A claim by Saanich Mayor Mel Couvelier that the Racquet Club of Victoria was no longer interested in a purchase offer from the municipality was strongly denied today by Don Francis, president of the company which holds the property and facilities on behalf of shareholders.

Couvelier said today he will recommend the matter be made public after an in-camera meeting tonight.

"I no longer see any valid reason to consider the matter (an offer by the municipality to assume the troubled club's $850,000 mortgage debt) in-camera. It is no longer in the public interest."

Couvelier said he wants the matter discussed in public because there is "an internal split" in the club and the public should now be made aware of Saanich's previous negotiations and study on acquiring the recreation facility on Gordon Head.

The split, he said, became obvious in a reorganization plan pamphlet recently published by some members of the club which said, "we do not want to sell the (facility) to Saanich in exchange for assumption of the mortgage ~~[illegible]~~ offer."

But Francis, Racquet Club Holdings Ltd. president, said Saanich's offer is still active as far as he is concerned. He says the Racquet Club Society, which leases the building from the holding company, had asked for a deadline this Friday to raise the $200,000 it needs to make a purchase offer.

Francis doesn't think it can do it.

He said the board's executive will meet Feb. 5 to discuss three proposals and a recommendation will be placed before a shareholders' meeting on Feb. 19.

The Saanich offer will be considered, the society's plan and a proposal from a private developer in Vancouver.

Biker's condition stable

A 20-year-old motorcyclist who hit a curb on Kimta Road Saturday afternoon and lost control of his machine is in stable condition in Victoria General Hospital.

Victoria police said Dennis William Hoyt, of Work Point Barracks, was knocked unconscious in the spill, and his motorcycle was extensively damaged.

Still in Victoria General is Kim Alexandra Murray, 11, of 855 Villance. She has been in critical condition since being struck by a van and thrown against the back of another van stopped in a line of traffic on Finlayson near Glasgow last Wednesday.

Ask the Times

Q. Who was the town of Stewart named after? The full name and any particulars as to dates would be more than welcome. W.D.A.

A. Stewart, which is at the head of Portland Canal, is named after Robert Stewart, a miner, who with his brother John founded the community in the early 1900s.

Grace's ministry 'hard-hearted' on Langwood

By NORMAN GIDNEY

The Langwood workshop for mentally handicapped adults will be forced to close at the end of March unless there is a shift in the policy of "a hard-hearted ministry of human resources."

Dr. George Stocker, chairman of the Capital Region Association for the Mentally Handicapped board of directors, said the association can no longer carry the deficit for the workshop at 2724 Jacklin, established in the early 1970s.

Twenty retarded adults will be forced to remain at home or will be returned to an institution. Now, they attend Langwood from 9 a.m. to 2:30 p.m. and work on the workshop's planter box program. There are also programs in "life skill" development.

"It is a great shame that mentally handicapped citizens and their families have to pay such a high price for the policies of a hardhearted ministry of human resources," said Stocker.

The deficit for Langwood this year will be $33,000 — too much of a drain on the slender resources of the association, which runs another workshop at the former Sentinel school, 3861 Cedar Hill Crossroad, and several group homes for the mentally handicapped.

"Forcing mentally handicapped adults to remain at home all day places terrible pressure on families and means that the quality of service available for some handicapped people returns to what it was 20 years ago," he added.

"It is indeed a sad comment that a government that brags about its surplus millions can't afford to provide even minimum services for retarded citizens."

Stocker blamed Human Resources Minister Grace McCarthy for the impending shutdown.

"It appears that Mrs. McCarthy simply isn't interested in mentally handicapped adults."

He said the association wrote in October asking for a meeting with McCarthy and again in December, but there was no answer to either letter.

Her department now contributes 73 cents per hour for training for the handicapped, or $4.38 per day. The association's complaint is that the formula is too rigid and doesn't take into account the differing degrees of physical and mental handicaps.

"We just can't handle it anymore," said Ralph Vipond, executive director of the association.

In an interview about Langwood and the association's financial problem, he said the directors and staff are fed up, frustrated and angry with the provincial government.

He noted that deputy human resources minister John Noble announced on Friday the new budget for the centre, but this was for the 1979-80 fiscal year. For 10 months the centre has had to exist on loans and what money it could generate on its own.

"It makes it impossible to plan, impossible to do anything," said Vipond.

Noble also said there would be no decision on Langwood until later this year, when the department budget had been reviewed again.

Vipond said for years the Sentinel workshop, which trains less handicapped adults, has carried the Langwood workshop. To continue would mean cutting the pay for the mentally handicapped who produce saleable items at Sentinel.

Hundreds left off the voters' list

Hundreds of local voters have been left off the list because of a lack of enumeration, federal election officials said today.

As a result, returning offices are twice as busy as they were last time.

The problem, said Victoria chief returning officer Eleanor Allan, is there was no time to do an enumeration this year and hundreds of addresses have been changed during the past eight months.

An enumeration had been done in April for the May federal election and there were few problems but the same April enumeration is the basis for the Feb. 18 election and many people have moved in the past eight months.

"I would say change of address accounts for 90 per cent of our revision work."

Voters have until Feb. 4 to get on the voters list in city areas and until Jan. 30 in rural zones. Rural polls have special provisions allowing people not on the list to vote on election day under a special declaration but there is no similar provision for city areas.

Those who are not sure if they are on the list should come in person to 1837 Fort for the Victoria riding, between 10 a.m. and 11 a.m. or between 7 p.m. and 10 p.m. The stations are open Monday to Saturday inclusive.

For Esquimalt-Saanich, the revisions are taking place during the same hours at the Esquimalt Rec Centre at 527 Fraser, Garth Homer Achievement Centre at 813 Darwin (for urban Saanich) and the Sanscha Hall for Sidney.

Anyone in rural polls in Central Saanich or North Saanich who is not on the list could phone 477-4911 for information on how to get registered.

In Cowichan-Malahat the urban centre for revisions of the voters list is at Langford Fire Hall at 2775 Millstream. It is open from 10 a.m. to 11 a.m. and from 7 p.m. til 9 p.m. on weekdays.

Rural poll revisions in Cowichan-Malahat are done through polling clerks. Information can be obtained by phoning the chief returning officer at 746-5722.

In Vancouver about 15,000 voters cards were sent back to Ottawa as undeliverable.

Most had wrong addresses due to the long delay between enumeration and election day.

Vancouver's main post office shipped a 45-kilogram fibreglass bin full of undeliverable voters cards back to Ottawa this week. The week before they sent back a 11-kilogram sack.

Since there are about 250 cards in a kilogram, this means at least 15,000 eligible voters were not correctly registered when the cards were mailed in mid-January.

The mix-up is a result of the sudden election call which followed the defeat of the Progressive Conservative's budget Dec. 13.

Chief electoral officer Jean-Marc Hamel decided that because many people would be away during the Christmas holidays, he would not conduct a national door-to-door enumeration.

Boat people sponsors lacking

By BRENDA DALGLISH

The flow of Indo-Chinese boat people into Victoria may slow down in the next few months because of a lack of sponsors, says Stu Beveridge of the Refugee Aid Centre.

About 180 refugees have come to Victoria, Beveridge said, and about the same number are still expected.

The aid centre at 417-620 View was organized last year to assist groups interested in sponsoring refugees. It's affliated with the Inter-Cultural Association of Greater Victoria.

In all, Victoria has 81 groups who have applied to sponsor boat people and about half have received the refugees.

Beveridge, who with Janis Kirker staffs the centre, said only one new sponsoring group has applied since Christmas.

Only two of the refugees who wanted to work — which includes the men, most of the women and the older children — have not been able to find jobs, he said. One of them is a young man who spent several years in a refugee camp and has no work experience.

They want to get as many incomes as they can to help them get established in their new home," he said. "Women tend to work seven or eight hours a day at a job and then tend the home while the men work at a regular day job and then in the evening go to second job."

There have been no incidents of serious illnesses or disease, considered a possibility before they arrived, he said.

Only three groups have not carried through with their plans to sponsor refugees. Two backed out of their commitment for personal reasons and one was dissolved by the government for unknown reasons, Beveridge said.

Generally the refugee families consist of two or three children. However, Beveridge said, some groups are sponsoring greater numbers of people, often extended families.

Beveridge said he hopes the sponsor groups, about 60 per cent of which are church-based, have gained solid experience at establishing refugees and will assist more.

There are about 5,000 sponsoring groups in Canada and they're experienced at doing something very valuable. I hope we'll make use of that experience," he said.

Beveridge said there are more than a million people in the world who need settlement in a new home.

Canada is one of only 15 countries willing and able to provide resettlement, he said

—John McKay photo

MERIT AWARD from the Society for the Prevention of Cruelty to Animals has been made to (left to right) Kent Moss, John Walker and Trevor Moss who rescued young deer from icy waters of Langford Lake earlier this month. Boys saw a dog chase the deer onto the partially frozen lake and when it went through the ice, they set out in a rowboat and rescued it.

TORONTO STOCK EXCHANGE TRADING

Distributed by CP

Toronto Stock Exchange—Jan. 28

Quotations in cents unless marked $ z—Odd lot, xd—Ex-dividend, xr—Ex- rights, xw—Ex-warrants. Net change is from previous board-lot closing sale.

Stock	Sales	High	Low	1:40 p.m.	Net Ch'ge
	A	and	B		
A.G.F.M	200	350	350	350	
Abti Prce	21639	$21⅝	21⅜	21⅝	+ ⅛
Abitbi 10	z36	$51⅜	51⅜	51⅜	
Acklands	200	$16½	16½	16½	
Action Trd	3300	35	30	35	+ 2
Adanac M	10200	$6¾	6½	6½	— ⅛
Afton Min	400	$36½	36¼	36¼	— ¼
Agnico E	15110	$13	12½	12½	— ⅜
Agra Ind A	300	$5⅝	5⅜	5⅜	
Akaitcho	2100	180	180	180	
Albany	99700	194	186	194	+ 10
Alt Energy	4665	$39⅜	38⅜	39	— ⅜
Alta Gas A	49644	$25¾	25½	25¾	+ ¼
Alta G C p	z10	$61	61	61	
Alta G D p	10	$280	280	280	+13
Alta G F	500	$25⅜	25⅜	25⅜	+ ⅜
Alta G 9.76	300	$26	26	26	
Alta G 7.60	800	$23½	23¼	23¼	— ⅛
Alta G 6⅜	13494	$35⅝	35¼	35½	+ ¼
Alta Nat	100	68	68	68	—1⅜
Alcan	31429	$65¼	65	65¼	+ ½
Algoma St	12386	$37	36½	36⅝	+ ⅜
Algon pr	700	$10¼	10¼	10¼	
A Lard	104500	65	62	63	— 1
Am Eagle	53600	430	400	425	+25
Am Leduc	31500	69	67	67	— 1
Andres W A	600	$12¼	12¼	12¼	
Andres W B	300	$12¼	12¼	12¼	— ¼
Ang CT 4½	z20	$25¾	25¾	25¾	
Ang CT 315	250	$34¾	34¾	34¾	
Ang D Gld	350	290	270	290	+30
Ang U Dev	1240	425	415	415	+15
Aquitaine	6650	$41¾	41¼	41½	+ ¼
Arbor C	850	97	97	97	— 3
Argosy	z20	42	42	42	
Argus	100	$21	21	21	—1½
Args 250 p	250	$32	32	32	+ 2
Argus C pr	400	$6¾	6¾	6¾	— ¼
Asamera	5050	$26⅞	26½	26½	— ⅜
Asbestos	700	$37	37	37	
Asoc Porc	1400	235	230	235	— 5
Astral	100	220	220	220	—29
Atco A	3300	$20¼	19⅞	20¼	+ ⅜
Atl C Cop	8000	115	108	115	+ 5
Atlas Yk	11000	85	81	81	
BP Can	15990	$37¾	37¼	37¾	+ 1
Banister C	500	$18½	18½	18½	+ ¼
Bank BC	230	$32	32	32	
Bk Mtl	116558	$26	25¾	26	+ ⅛
Bank N S	7472	$24⅞	24½	24⅞	+ ⅜
Bankeno	17100	490	480	490	+ 5
Barbecon	400	$20	20	20	— ¼
Barex	2500	30	29	29	— 1
Bary Expl	2000	170	165	165	— 5
Basic Res	7500	$13⅜	13	13⅜	+ ⅜
Bell Canad	37864	$20½	20⅛	20⅛	— ⅛
Bell A pr	z10	$62	59⅜	59⅜	
Bell B pr	z25	$60½	60½	60½	
Bell 2.28	575	$30¾	30¾	30¾	— ⅛
Bell 1.80	420	$21¾	21½	21¾	+ ⅛
Bell 1.96	300	$24⅜	24¼	24¼	— ⅛
Beth Cop	250	$23	23	23	— ½
Bighart O G	8800	$7¼	7	7⅛	
Bt Hawk	14000	74	70	73	
Black P A	700	$17¼	17	17¼	+ ¼
Blakwod A	5100	$6	5¾	6	+ ¼
Bombr	800	$11½	11½	11½	+ ¼
Bonza O	80404	$9¾	9⅛	9⅝	+ ½
Bonanza W	43040	415	375	415	+50
Border C	500	400	380	400	
Bow Valy	51236	$52	50½	51	+ ⅝
Bow V Ly pr	500	$12	12	12	+ 1
Bralor Res	900	$20½	20½	20½	+ ½
Brascan A	6850	$24	23¾	23¾	— ¼
Brascan B	550	$23¾	23¾	23¾	
Brscn 8½	500	$25	25	25	
Brenda M	4800	$37¾	37½	37½	— ½
Bright A	1001	$14¾	14½	14½	— ¼
Brinco	6884	$7⅜	7¼	7⅜	
Brinco p	2867	485	460	485	+10
Br Am Bnk	z80	$48¼	45¾	48¼	
BCFP	1450	$27½	27	27½	+ ¾
BCRIC	13700	$8	7⅞	8	
BC Phone	3600	$17	16⅞	17	— ⅛
BCP 7.04 p	100	$21	21	21	+ 1
Broul Reef	11600	118	114	114	— 8
Brunswk	8430	$13½	13	13½	— ⅜
Budd Can	200	$7¾	7¾	7¾	—⅛
	C				
CC Yachts	3400	345	345	345	
CAE	1500	$15¼	15	15¼	+ ¼
CIL	200	$28¾	28¾	28¾	+ ⅜
GME Res	19900	275	262	270	+ 8
GMS Mines	4900	95	95	95	
Cad Fry	2219	$24½	24	24	— ½
Cad Fry A	336	$9⅛	8⅞	9⅛	+ ⅛
Cal Pow A	1931	$48⅝	48⅛	48⅝	
Cal P 7½ p	2455	92	90	92	
Cal P 10 p	85	$106	106	106	
Cal P 9.80	85	$103½	103½	103½	—1¼
Cal P 2.36	300	$27	27	27	+ ¾
Cal P 8¾	45	$101	99⅞	99⅞	— ⅛
Calvrt	176950	370	355	360	—10
Camflo	14575	$22⅛	19¾	19⅞	— ⅛
C Chib A	1200	$14⅞	14½	14½	— ¼
Camp RL	4485	$34⅛	33⅝	33⅝	— ⅛
Can Cem	2795	$14¼	14	14	— ⅛
CCe C p	1000	$15⅛	14¾	14¾	— ¼
CDC	1488	$11¾	11½	11¾	
CDC pr B	3683	$133½	132½	133	
Can Malt	200	$31⅜	31⅜	31⅜	
C Nor West	14650	$20¼	19⅜	20¼	+ ⅜
Can Perm	1320	$19⅝	19⅜	19⅜	— ¼
C Perm 6¾	300	$22¾	22¾	22¾	
C Perm 8	300	$22⅛	21¾	21¾	—1¼
C Trust 7¼	600	$18¾	18⅝	18¾	+ ¼
C Tung	2460	$27¾	27¼	27½	+ ¼
Cdn Arrow	2200	155	155	155	— 5
CCablesy A	5500	$13⅜	13¼	13⅜	+ ⅛
Cdn Cel	4000	$9⅞	9¾	9⅞	+ ⅛
C Curtis	3000	90	90	90	
C Formost	1900	$6¾	6¾	6¾	+ ¼
C Found pr	200	$11	11	11	+ ¼
CGE	200	$32	32	32	+ 1
CG Invest	857	$24¼	24¼	24¼	
C Homestd	7550	$27⅜	26¼	27¼	+ ¾
Cl Bk Com	4926	$27¾	27¼	27⅜	— ⅜
C Lencour	17500	53	50	52	+ 7
C Manoir	900	$5¾	5¾	5¾	
C Marconi	5610	$23	22⅝	23	+ ⅜
C Merrill	900	$23⅜	23½	23⅜	+ ¼
CNat R	84361	$14½	13⅝	14⅛	+ ⅜
C Ocdental	2000	$11¾	11½	11½	— ¼
C Ocdntl p	200	$25¾	25¾	25¾	
CP Inve	9210	$41¾	41	41⅜	+ ⅛
CP Ltd	31344	$42¼	41⅜	42¼	+ ⅜
CPL A p	300	$9	9	9	
CPL 4 p	133	$7¼	7¼	7¼	— ¼
C Reserve	1200	$21	20½	21	+ ⅛
Cdn Sup O	z15	$210	210	210	
Cdn Tire	z50	$26	26	26	
Cdn Tire A	2163	$27¼	27⅛	27¼	
C Utilties	1780	$20½	20⅛	20⅛	
CUtil 6 pr	z125	$69½	69½	69½	
CU 10¼	300	$27¼	27¼	27¼	
C Util 9.24	800	$26⅛	26⅛	26⅛	
Candel Oil	300	$64	64	64	—1½
Canrav	3670	395	390	390	
Canron A	200	$13¼	13¼	13¼	
Cara	2950	$19	18¾	18¾	— ¼
Carl OK	193385	$8⅞	7⅜	8⅜	— ⅛
Carl A p	100	$24	24	24	+ ¾
Carma A	400	$15¼	15	15	
Carolin M	2375	26	25¼	25½	+ ½
Cassiar	7800	$13	13	13	+ ⅛
Celanese	7250	$7½	7¼	7¼	— ¼
Ctl Est A	110	$11⅜	11⅜	11⅜	+ ⅛
Cent Pat	1400	355	345	355	— 5
Chncllr	8745	$6¼	6⅛	6¼	+ ⅛
Charter Oil	1000	290	290	290	— 5
Cherokee	7500	$12	11⅜	12	— ⅛
Chib Kay	48550	42	37	40	— 1
Chieftan D	5597	$40¾	40	40	— 1
Chieftain p	400	$308	300	300	—10
Chimo	200	205	205	205	+ 5
Chromaco	100	285	285	285	+25
Chrysler	18863	$10¾	10	10½	+ ½
CHUM B	150	$11	11	11	— ⅜
Coin Lake	11300	40	38	38	— 1
Color Y W	450	$6⅜	6¼	6⅜	+ ⅛
Cmplx	3600	$5¼	5⅛	5¼	+ ¼
Cominco	28848	$61	56¼	60⅝	+ 4⅝
Comrcl O G	15225	385	375	380	— 5
Coniagas	500	190	190	190	
Con Bath A	6469	$17¼	16⅞	17¼	+ ½
Con Bath B	100	$16⅜	16⅜	16⅜	
Con Bath p	200	$16⅞	16⅞	16⅞	— ⅛
Con Fardy	920	340	340	340	— 5
C Durham	36300	239	225	235	+10
C Marben	2700	310	290	310	+ 5
C Morisn	10010	425	415	420	+10
Cons Prof	14800	178	170	175	— 1
C Rambler	4000	$6⅞	6½	6½	— ½
Con Distrb	10200	$9⅞	9¾	9⅞	+ ⅜
Cons Gas	11047	$27⅞	27⅜	27⅜	
Con Gas B	225	$61	60	60	
Con Gas D	500	$36¼	36	36¼	+ ¾
Con Gs 7½	21723	$27⅜	27¼	27⅜	— ⅛
Control F	800	350	320	325	
Conventrs	63850	$14⅞	14½	14⅞	+ ½
Conwest	400	$8¾	8⅝	8⅝	+ ⅛
Cooper C	300	$6¾	6¾	6¾	
Cop Fields	4759	$14⅜	13½	14⅜	+ 1
Corby vt	4500	$18	18	18	
Corby B	1000	$17½	17½	17½	— ¼
Cosed	145175	$21⅝	19¾	21⅝	+2⅛
Costain Ltd	1350	$7⅞	7¾	7⅞	+ ⅜
Courvan	14200	150	145	145	
Craigmt	9026	$6¾	6½	6¾	+ ⅛
Crain R L	400	$10½	10⅜	10½	
Crestbrk	500	$23	23	23	+ 1
Crwn Life	500	$63½	63½	63½	
Crown B¾	100	$20	20	20	+ ¼
C Zelrba A	100	$25	25	25	
Crush Intl	620	$13⅛	13	13	— ⅛
Cuvier M	11600	118	110	111	+ 1
Cyprus	9250	$24½	23¾	23⅞	— ⅜
Czar Res	19400	16	15	16	+ ⅜
Czar Res p	150	$39	39	39	
D R G Ltd A	100	$5¾	5¾	5¾	
Dalmy C	100	$6¾	6¾	6¾	— ¼
Daon Dev	6360	$14⅛	13⅝	14	
C Chib A	1200	$14⅞	14½	14½	— ¼
Camp RL	4485	$34⅛	33⅝	33⅝	— ⅜
Can Cem	2795	$14¼	14	14	— ⅛
CCe C p	1000	$15⅛	14¾	14¾	— ¼
CDC	1488	$11¾	11½	11¾	
CDC pr B	3683	$133½	132½	133	
Can Malt	200	$31⅜	31⅜	31⅜	
C Nor West	14650	$20¼	19⅜	20¼	+ ⅜
Can Perm	1320	$19⅝	19⅜	19⅜	— ¼
C Perm 6¾	300	$22¾	22¾	22¾	
C Perm 8	300	$22⅛	21¾	21¾	—1¼
C Trust 7¼	600	$18¾	18⅝	18¾	+ ¼
C Tung	2460	$27¾	27¼	27½	+ ¼
Cdn Arrow	2200	155	155	155	— 5
CCablesy A	5500	$13⅜	13¼	13⅜	+ ⅛
Cdn Cel	4000	$9⅞	9¾	9⅞	+ ⅛
C Curtis	3000	90	90	90	
C Formost	1900	$6¾	6¾	6¾	+ ¼
C Found pr	200	$11	11	11	+ ¼
CGE	200	$32	32	32	+ 1
CG Invest	857	$24¼	24¼	24¼	
C Homestd	7550	$27⅜	26¼	27¼	+ ¾
Cl Bk Com	4926	$27¾	27¼	27⅜	— ⅜
C Lencour	17500	53	50	52	+ 7
C Manoir	900	$5¾	5¾	5¾	
C Marconi	5610	$23	22⅝	23	+ ⅜
C Merrill	900	$23⅜	23½	23⅜	+ ¼
CNat R	84361	$14½	13⅝	14⅛	+ ⅜
C Ocdental	2000	$11¾	11½	11½	— ¼
C Ocdntl p	200	$25¾	25¾	25¾	
CP Inve	9210	$41¾	41	41⅜	+ ⅛
CP Ltd	31344	$42¼	41⅜	42¼	+ ⅜
CPL A p	300	$9	9	9	
CPL 4 p	133	$7¼	7¼	7¼	— ¼
C Reserve	1200	$21	20½	21	+ ⅛
Cdn Sup O	z15	$210	210	210	
Cdn Tire	z50	$26	26	26	
Cdn Tire A	2163	$27¼	27⅛	27¼	
C Utilties	1780	$20½	20⅛	20⅛	
CUtil 6 pr	z125	$69½	69½	69½	
CU 10¼	300	$27¼	27¼	27¼	
C Util 9.24	800	$26⅛	26⅛	26⅛	
Candel Oil	300	$64	64	64	—1½
Canrav	3670	395	390	390	
Canron A	200	$13¼	13¼	13¼	
Cara	2950	$19	18¾	18¾	— ¼
Carl OK	193385	$8⅞	7⅜	8⅜	— ⅛
Carl A p	100	$24	24	24	+ ¾
Carma A	400	$15¼	15	15	
Carolin M	2375	26	25¼	25½	+ ½
Cassiar	7800	$13	13	13	+ ⅛
Celanese	7250	$7½	7¼	7¼	— ¼
Ctl Est A	110	$11⅜	11⅜	11⅜	+ ⅛
Cent Pat	1400	355	345	355	— 5
Chncllr	8745	$6¼	6⅛	6¼	+ ⅛
Charter Oil	1000	290	290	290	— 5
Cherokee	7500	$12	11⅜	12	— ⅛
Chib Kay	48550	42	37	40	— 1
Chieftan D	5597	$40¾	40	40	— 1
Chieftain p	400	$308	300	300	—10
Chimo	200	205	205	205	+ 5
Chromaco	100	285	285	285	+25
Chrysler	18863	$10¾	10	10½	+ ½
CHUM B	150	$11	11	11	— ⅜
Coin Lake	11300	40	38	38	— 1
Color Y W	450	$6⅜	6¼	6⅜	+ ⅛
Cmplx	3600	$5¼	5⅛	5¼	+ ¼
Cominco	28848	$61	56¼	60⅝	+ 4⅝
Comrcl O G	15225	385	375	380	— 5
Coniagas	500	190	190	190	
Con Bath A	6469	$17¼	16⅞	17¼	+ ½
Con Bath B	100	$16⅜	16⅜	16⅜	
Con Bath p	200	$16⅞	16⅞	16⅞	— ⅛
Con Fardy	920	340	340	340	— 5
C Durham	36300	239	225	235	+10
C Marben	2700	310	290	310	+ 5
C Morisn	10010	425	415	420	+10
Cons Prof	14800	178	170	175	— 1
C Rambler	4000	$6⅞	6½	6½	— ½
Con Distrb	10200	$9⅞	9¾	9⅞	+ ⅜
Cons Gas	11047	$27⅞	27⅜	27⅜	
Con Gas B	225	$61	60	60	
Con Gas D	500	$36¼	36	36¼	+ ¾
Con Gs 7½	21723	$27⅜	27¼	27⅜	— ⅛
Control F	800	350	320	325	
Conventrs	63850	$14⅞	14½	14⅞	+ ½
Conwest	400	$8¾	8⅝	8⅝	+ ⅛
Cooper C	300	$6¾	6¾	6¾	
Cop Fields	4759	$14⅜	13½	14⅜	+ 1
Corby vt	4500	$18	18	18	
Corby B	1000	$17½	17½	17½	— ¼
Cosed	145175	$21⅝	19¾	21⅝	+2⅛
Costain Ltd	1350	$7⅞	7¾	7⅞	+ ⅜
Courvan	14200	150	145	145	
Craigmt	9026	$6¾	6½	6¾	+ ⅛
Crain R L	400	$10½	10⅜	10½	
Crestbrk	500	$23	23	23	+ 1
Crwn Life	500	$63½	63½	63½	
Crown B¾	100	$20	20	20	+ ¼
C Zelrba A	100	$25	25	25	
Crush Intl	620	$13⅛	13	13	— ⅛
Cuvier M	11600	118	110	111	+ 1
Cyprus	9250	$24½	23¾	23⅞	— ⅜
Czar Res	19400	16	15	16	+ ⅜
Czar Res p	150	$39	39	39	
D R G Ltd A	100	$5¾	5¾	5¾	
Dalmy C	100	$6¾	6¾	6¾	— ¼
Daon Dev	6360	$14⅛	13⅝	14	
Daon 8¾ p	4200	$8⅛	8	8	— ¼
D Eldona	59375	225	220	225	
Delhi Pac	9400	95	92	92	
Denison	11820	$41½	41	41	+ ½
Dicknsn	3500	$12	11⅝	11⅝	— ⅜
Digtech	9775	$9½	7¾	9½	+ 2
Discovry	6700	220	205	205	—20
Dist Tr A	100	$8⅜	8⅜	8⅜	— ⅛
Doman I	14351	$10¼	10	10⅛	
Dome Mine	2135	$65¼	65½	65½	— ¼
Dome Pete	34083	$60⅝	59⅞	60¾	+ ⅜
DPete A p	1000	$21⅜	21⅜	21⅜	— ⅛
D Bridge	4100	$16⅜	16⅛	16¼	— ⅛
D Citrs A	200	$5	5	5	
DExplor	44200	90	76	90	+12
Dofasco A	9826	$38⅝	38¼	38⅜	
Dofasco p	10000	$56⅞	56⅛	56⅛	— ½
Dom Store	240	$19½	19½	19½	
D Textie	320	$15¾	15	15	
Domtar	7360	$29	28⅞	29	+ ⅛
Dr Mc C A	200	$11¾	11½	11½	— ¼
Dunde Pal	59767	100	90	99	+10
Du Pont A	z10	$30⅜	30⅛	30⅜	
Dustbane	200	$8⅜	8½	8½	+ ¼
Dylex Ltd	100	$11½	11½	11½	+ ¼
Dylex L A	1300	$10¾	10½	10¾	+ ⅜
Dynamar	15900	370	355	355	— 5
E-L Fin	1300	$13	12¾	13	+ ⅛
E-L Fin p	120	$12½	12½	12½	— ⅜
Est Mirtic	4400	315	295	295	—35
East Sul A	10900	355	340	350	+10
Estn Prov	6000	$7	7	7	— ½
Ego Res	3500	250	245	248	— 2
Electro K	1500	60	60	60	— 5
Elhm A	300	440	435	440	— 5
Electhomp	100	$5½	5½	5½	— 3
Engry Res	11250	210	200	206	+11
Falcon C	24708	$13½	13⅛	13⅛	— ⅜
Fibrg Nik A	6650	$120½	119	120½	+ ½
Fed Ind A	9600	$7⅞	7⅛	7⅛	
Fed Trust A	300	255	250	250	— 5
Fed T w	z150	52	52	52	
Firan Gndl	1000	75	75	75	
F Calgary	4100	250	245	250	+ 7
F Cty Tr A	100	$10¼	10¼	10¼	
F Cty Tr C	100	$7½	7½	7½	
F Mar	2400	205	200	201	—14
Ford Cnda	400	$55	55	55	
Francana	1300	$13¾	13¾	13¾	+ ¼
Fraser	100	$19	19	19	
G M Res	4650	$7⅛	7	7⅛	+ ⅛
GSW Cl B	400	$7½	7½	7½	
Galveston	6500	360	340	355	+15
Gaz Metr	1400	$73¾	73⅛	73⅛	
Gaz 5.40 p	100	$56	56	56	
Gen Baker	100	$8½	8½	8½	+ ½
G Distrb A	5300	$8	7¾	8	
G Distrb w	700	250	250	250	+ 5
GMC	z139	$63½	63	63½	
Genstar L	35860	$27¼	27	27	— ¼
Gerin 1st p	100	$7⅞	7⅞	7⅞	
Gesco Dis	100	310	310	310	+25
Giant Yk	704	$19½	19½	19½	— ½
Gibraltar	21950	$14¾	14¼	14⅝	
Glbe Rity p	1150	$24	23¾	24	+ ¼
Goldale A	6400	$7¾	7½	7½	
Goldund M	12180	390	375	380	—10
Gratt G A	400	$14⅛	14⅛	14⅛	
Granduc	5300	420	410	420	+10
G L Nickl	200	145	145	145	— 5
GL Forest	6870	$61	60	61	+1½
GN Fin	600	250	245	250	+ 5
Gt West S	4600	295	290	290	—10
Gulf Can	55125	$122¾	118	122½	+ 4
Gulfstcrn	73200	$6¼	6⅜	6⅜	+ ⅛
	H	to	L		
Hardee	3950	76	76	76	— 7
Hard Crp A	1050	290	280	290	+10
Harlequin	1625	$20⅞	20¾	20¾	
Harris A	300	495	495	495	
Hatleigh A	584	$5⅝	5½	5½	— ⅛
Hatleigh B	896	$5⅞	5⅞	5⅞	
Hawker	2450	$16¼	16¼	16¼	
Hayes D	592	$9½	9½	9½	
Hedway A	400	$5½	5½	5½	
Highfield	1000	315	315	315	+ 5
Holinger A	575	$45½	45½	45½	— ½
H Bay Mng	8330	$34⅞	34½	34½	— ⅛
H Bay Co	956	$26⅛	26	26	
HBC pr	480	$21¼	21¼	21¼	— ⅛
HB Oil Gas	2404	$101½	101	101½	+ ½
Hu-Pam	5000	80	78	80	+ 5
Husky Oil	325	$81	79	81	+ 6
Husky A pr	z39	$37⅛	36¾	36¾	
Husky B pr	z55	$36¾	36¾	36¾	
Husky E w	240	$60	60	60	+ 6
Hydra Ex	3500	81	79	81	— 1
IAC	10383	$11½	11¼	11⅜	— ⅛
ITL Ind	1000	335	335	335	
I U Intl	22825	$15	14¾	15	+ ⅛
Imasco	400	$43	43	43	
Imp Oil A	13251	$42⅝	41⅞	42⅜	+ ⅜
Inco	34461	$31¼	30⅝	31	— ¼
Inco 7.85	300	$23¼	23	23¼	
Indal	800	$23½	23⅛	23⅜	
Inland Gas	1000	$13⅛	13	13	— ⅛
Inter-Gltv	13225	$21¾	20¾	21⅜	+ ¾
Inter C B w	500	$16½	16½	16½	— ½
Int Div	1100	325	320	320	— 5
Intrmetco	100	$12¾	12¾	12¾	— ¼
IBM	904	$81½	80½	81½	+ 1½
Int Mogul	633	$8	8	8	
Intpr Pipe	18002	$19½	19	19	
Ipsco	1475	$24½	24⅜	24½	+ ⅛
Iron Bay T	400	$6¾	6¾	6¾	— ¼
Irwin Toy	2700	330	325	330	+ 5
Island Tel	142	$15¾	15¾	15¾	
Ivaco	2400	$17¾	17½	17¾	+ ¼
J Q Res	2000	145	145	145	+ 5
Jannock	650	$12⅝	12⅝	12⅝	
Jannock w	100	$7	7	7	
Jorex Ltd	21000	59	54	57	+ 2
Joutel	28600	173	168	172	
Kaiser Re	4375	$33⅞	33½	33½	— ¼
Kam Kotia	4225	$6⅞	6¾	6¾	— ⅛
Kaps Tran	8880	124	120	120	— 4
Kaps r	18250	9	8	8	— 2
Kerr Add	9328	$17¼	17	17¼	+ ¼
K Anacon	11500	94	90	90	— 5
Labatt A	24640	$24¾	24½	24⅝	— ⅛
Lacana	31450	$10½	10¼	10¼	— ⅜
Lacana w	10850	$7¼	6⅝	7	— ½
Laidlaw A	300	$7¼	7⅛	7⅛	— ¼
Laidlaw B	2900	$7⅜	7⅛	7⅛	— ¼
LOnt Cem	500	$5⅞	5¾	5¾	+ ¼
Lasitr Km	9000	238	235	235	— 3
Laurasia	17675	107	100	103	— 5
Lau Fin p	363	$12¼	12¼	12¼	— ⅛
Lava Cap	29400	$7⅜	5⅜	7¼	+1⅜
Leigh Inst	800	$11	11	11	
Liberlan	1600	$7¼	7¼	7¼	
LL Lac	3001	$7⅞	7¼	7¼	— ¾
Lob Co B	2025	400	400	400	+10
Lob Ltd Ap	300	$15½	15½	15½	+ ¼
Lochiel	91250	$7½	6½	7¼	+ ⅜
Lvtton M	3100	89	89	89	
	M	to	O		
MDS Helth	600	$9⅛	9	9⅛	+ ⅛
MICC	2525	$13½	13¼	13¼	
MICC A	100	$25	25	25	— ⅛
Micc 8 p	1455	$31	30½	31	
MPG Inv A	100	$13¼	13¼	13¼	
MTS Inter	1100	85	85	85	
Maclarn A	51300	$46¾	46	46	— ¾
Maclarn B	41200	$47	46¼	46½	+ ⅜
Mclan H A	300	$24	24	24	
MB Ltd	34552	$29	28½	28⅞	+ ⅜
Madeline	6200	320	310	310	
Madsen	2000	180	175	175	—14

Carter guns-and-butter policy inflation spur?

By LEONARD SILK
New York Times

NEW YORK — What are the economic implications of President Carter's State of the Union Address, which stressed his planned responses to the challenges of growing Soviet military power, the Western world's overwhelming dependence on Middle Eastern oil and unrest in the developing world, exemplified by the revolution in Iran?

In committing United States policy to meeting those challenges, without curtailing domestic programs, Carter runs the risk of pursuing a guns-and-butter policy that could increase inflationary pressures on the American economy.

The full measure of those stepped-up pressures may not be entirely evident in the budget for the 1981 fiscal year, which the president will present next week. According to informed sources on Capitol Hill, the new budget will show only a slow increase in defense outlays in the coming fiscal year, since the faster rise in defense authorizations will go largely for procurement of new weapons with long lead times.

Nevertheless, as defense contractors get their orders, they will be borrowing against them at the banks to assemble the machinery, materials and personnel they need. Hence the impact on the economy is likely to come faster than the natural rise in Pentagon spending.

Even with a relatively slow rise in military outlays, total federal spending is now going up rapidly. Just two months ago, at the time of the second concurrent budget resolution of Congress, total federal outlays were stated at $547.6 billion the current fiscal year, which ends Oct. 1. Now, spending for the 1980 fiscal year is estimated at $566 billion by the Congressional Budget Office, with many factors including inflation and policy decisions pushing up expenditures.

Receipts have also been rising, but not as fast, and the budget deficit, which was estimated at $29.8 billion last November, has now climbed to at least $40 billion. Congressional budget sources are putting the deficit for the current year at $44 billion.

President Carter made only brief mention of his budget plans in his State of the Union Address, saying, "First, we will continue to reduce the deficit and then to balance the federal budget." The budget for the 1981 fiscal year is now expected to show outlays of $616 billion, a figure that would not reflect the full impact of the military buildup but that would still be $50 billion higher than the currently estimated 1980 total, and $82 billion higher than the 1980 budget the president originally sent to Congress a year ago.

The budget will show few cost savings. The main one will be in Federal pay, under the guise of so-called pay reform.

However, Carter's new budget for the 1981 fiscal year is expected to show a significant cut in the size of the deficit. This is currently estimated for next year at $16 billion, a figure that excites some skepticism on Capitol Hill. How is this relatively low deficit to be achieved by the administration? Essentially from three factors:

—From the inflow from the new "windfall" profits tax on oil companies, which House and Senate conferees have now set at $227.3 billion over the next 10 years. But no agreement has yet been reached on how those extra "windfall" taxes will be fed back into the economy. Delays in the feedback could give the administration extra net revenues in the coming year.

—From scheduled increases in Social Security taxes.

—From the higher revenues resulting from inflation, which moves taxpayers into higher income brackets. Since Carter has proposed to suspend any tax cuts for the 1981 fiscal year unless and until a recession develops, rising tax revenues are expected to create a "fiscal drag" on the economy.

As a result of the above elements and economic recovery later this year, total budget revenues would have to rise to $600 billion in the 1981 fiscal year from an estimated $517 billion this year to reduce the deficit from more than $40 billion to only $16 billion. Congressional budget experts are currently estimating the revenue figure, however, at only $585 billion, which would imply a deficit of $30 billion, even if there is no faster spending buildup, such as the one that occurred during the Vietnam guns-and-butter period.

Will the result again be inflationary? In his State of the Union Address, Carter said, "As we continue to work with business to hold down prices, we will build also on the historic national accord with organized labor to restrain pay increases in a fair fight against inflation." In this week the administration accepted and appeared likely to approve a labor-business guideline that pay increases should average 8.5 percent but could be as high as 9.5 percent without violating the pay standards.

Barry Bosworth, the former director of the Council on Wage and Price Stability, who is now back at the Brookings Institution, was telling his colleagues this week that those who had in the past respected the pay guidelines, such as Brookings scholars, could get 10.5 percent pay increases this year. The base rate of inflation appears to be moving up.

VICTORIA MORTGAGE CORPORATION LTD.

13% 1 YEAR TERM
Effective Annual Interest
DEBENTURES

- Minimum $1000.00
- Other rates available
- Fixed terms from 1 to 5 years
- Rates subject to change without notice

For a copy of the Prospectus Series "VM" Debentures, clip and mail this coupon.

Name .....
Address .....
Phone ..... Postal Code
Send to:
Victoria Mortgage Corporation Ltd.,
990 Blanshard Street,
Victoria, B.C., V8W 2H3.
Phone: 384-7128. 1-8

Company reports

Mobil Corp.

Mobil Corp., the second-largest oil company in the United States, has reported that its 1979 earnings were $2.01 billion (U.S.), up 78 per cent from 1978.

Mobil said its revenues during the year climbed 28 per cent to $47.9 billion from $37.3 billion during the previous year. The company, which owns the Montgomery Ward retail chain as well as Mobil Oil, said per-share earnings during the year rose to $9.48 from $5.34.

During the final three months of the year, Mobil said its earnings rose 72 per cent to $541 million on revenues that rose 36 per cent to $14.5 billion. Earnings per share climbed from $1.49 to $2.55 during the quarter.

General Foods

General Foods Corp., the largest domestic coffee processor and a leading producer of packaged convenience foods, reports a 24-per-cent decline in profits for the three months ended Dec. 29.

Earnings dropped to $52.5 million (U.S.), or $1.05 a share, from $69 million, or $1.38 a share in the same period a year before, partly because of a drop in earnings from its Pop Rocks and Cosmic Candy carbonated candies.

The company said that the products showed strong sales following their introduction as novelty items, but demand later fell.

Sales during the third quarter of fiscal 1980 rose 10 per cent to $1.5 billion from almost $1.4 billion for the similar quarter in fiscal 1979.

Lower earnings in worldwide packaged convenience foods and an umfavorable effect of two cents a share in foreign currency translations, compared with a gain of eight cents a share during the third quarter of fiscal 1979, also contributed to the change, said James L. Ferguson, General Foods chairman and chief executive officer.

C & E Trust

Central and Eastern Trust Co. has reported a profit of $7,553,000 for the year ended Dec. 31, up 14 per cent from $6,646,000 for the previous year.

Earnings per share in 1979 were $1.41, compared with $1.24 in 1978.

Northern Telecom

Northern Telecom Ltd. has reported consolidated earnings of $183.8 million for the year ending Dec. 31, 1979, compared with $145.7 million for the year ending Dec. 31, 1978.

Quarterly earnings were $52.7 million for the three months ending Dec. 31, 1979, down from $55 million for the same period in 1978.

Sales for last year were more than $1.9 billion, up from more than $1.5 billion in 1978. Last quarter sales in 1979 were $515.2 million, up from $484.1 million in the same period in 1978.

Earnings per share were $3.70 for 1979 and $1.06 for the last quarter of 1979, up from $3.55 and $1.03 for the same periods in 1978.

The company said in a statement that its effective tax rate declined to 23.8 per cent for 1979 compared with 34.6 per cent for 1978.

Northern Telecom's net research and development expenditures increased 35.6 per cent to $132.6 million from $97.8 in 1978.

Denison Mines

Denison Mines has reported a 1979 profit of $56 million, down 3.7 per cent from record earnings the previous year due to increased production costs for uranium.

The major mining corporation reported 1979 revenues rose 15 percent to $310 million.

Chairman Stephen B. Roman said the company had record expenditures of $261 million in 1979 and he expects Denison to make "sizeable outlays" this year on new plant and equipment and resource development.

Whonnock

Whonnock Industries Ltd. has reported a 300-per-cent increase in net earnings for the year ended Nov. 30, 1979, compared with the previous year.

Net earnings jumped to $22.9 million or $7.82 a share, compared with $7.6 million or $2.60 a share the year before.

Sales in 1979 reached $190.8 million, up 57 per cent from the $121.4 million in 1978.

BM-RT Realty

BM-RT Realty Investments has reported its profit for 1979 slipped to $11.2 million from $12.4 million in 1978. Income for the fourth quarter amounted to $2.7 million. The company attributed part of the earnings drop to escalating interest rates and reduced spreads "which discouraged growth in mortgages and new financing."

Gulf Canada

Gulf Canada Ltd. had net earnings of $273.8 million or $6.02 a share in 1979, up 46 per cent from $186.9 million or $4.11 the previous year, the company has reported.

The 1979 figures do not include a non-recurring gain of $14.2 million of 20 per cent of Gulf's interest in the Syncrude project to Alberta Energy Co. Ltd.

Net revenues were $3,057.4 million, up $473.7 million from 1978.

The company also said it plans a record capital and exploration program totalling $1.2 billion this year. It gave no details of this program.

76 MERCEDES 300D

5-cyl. diesel automatic, power steering, power disc brakes, cruise control, air conditioning, AM/FM radio, Michelin tires
$16,975

THREE POINT MOTORS
Mercedes-Benz
PORSCHE
2620 GOVERNMENT
at Hillside • 385-6737
Dlr. Lic. 5053

PYRAMID GOLD
GOLD-SILVER (Buy and Sell)
Coins, jewellery, sterling.
STE. 354 — 163 W. HASTINGS ST.
VANCOUVER, B.C.
112-683-4361

Old Hands

When it comes to insuring local business, Harbord at Yates St.
Together, our people there represent years and years of professional experience.
They share in the philosophy which is our success.
We're old hands. Let us work for you - today.

HARBORD COMPANY
VICTORIA • VANCOUVER • CALGARY • EDMONTON
MEMBERS OF Assurex INTERNATIONAL

VICTORIA PUBLIC SAVINGS Credit Union
SAVINGS 5000 12% per annum
DAILY INTEREST
Paid Semi-annually, subject to Minimum $5000 Balance

TOPLESS? OF COURSE
We'll print your letters topless or with your letterhead at the top. And you don't need a bottomless purse to pay our modest charges! Try us ...
IDEALETTER SERVICES LTD.
2524 Government St. 382-9296
(near Bay and Government)

FAST VOLVO SERVICE
EDWARD motors ltd.
Import Car Specialists
3319 DOUGLAS Across from ICBC 384-1161 1-27

Category: Taxes, Financial Planning
SUBJECT: ANNUITIES
Income Averaging,
Life Annuities, Term Certain
Jim Brownrigg finds the best packages available for his clients - individuals, groups or companies.
JIM BROWNRIGG
Chartered Life Underwriter
Suite 1204,
1175 Douglas St.,
383-0811
and 383-7151
Associated with Great-West Life
" PROFESSIONAL ADVICE FOR PROFESSIONALS "

JONES, EMERY & CARFRA
Barristers, Solicitors, Notaries Public
GEORGE F. JONES
DAVID W. JOHNS
DEREK A. FINALL
GEORGE D. WALTON
E. H. ALAN EMERY
WILLIAM R. SOUTHWARD
ROBERT D. GLAZIER
JAMES S. CARFRA
GORDON P. MACDONALD
J. KEITH BRACKEN
MARTHA E. McNEELY
ARE PLEASED TO ANNOUNCE THE RELOCATION OF THEIR OFFICES EFFECTIVE FEBRUARY 4, 1980
TO
SUITE 200, BANK OF COMMERCE BUILDING,
1175 DOUGLAS STREET, VICTORIA, BRITISH COLUMBIA.
P.O. BOX 1690 V8W 2R8
Telephone: 388-7321 — Victoria
681-0713 — Vancouver

REGISTERED RETIREMENT SAVINGS PLANS
TAX SAVINGS AND RETIREMENT INCOME IN ONE PACKAGE
Four plans to choose from:
1. Flexible Retirement Savings Plan
- Interest calculated on the daily balance
- No lock-in
2. Fixed Term Retirement Savings Plan
- Term — one to five years
- No fees
3. Self-Administered Retirement Savings Plan
- Mixed investments available
- All government returns and statements prepared for you
4. Dominion Compound Fund — R.R.S.P.
- Equity based
- 1979 growth 24.7%
Branches in British Columbia located in Vancouver, New Westminster and Victoria
Come in and talk to one of our friendly staff about your Retirement Savings Plan, before February 29th.
Victoria Branch
1113 Blanshard Street
Phone 386-3534
North West Trust COMPANY

Real Estate Investment Opportunity
Some units certified for Capital Cost Allowance purposes (Class 31)
Following an enthusiastic response to real estate made available in December, 1979, Canada Mortgage and Housing Corporation now offers a second selection of real estate packages which will be sold separately or in groups. These apartment units and projects are located in principal cities and towns of Ontario and Quebec.
Persons or companies wishing to be eligible to make proposals for purchase should send a letter of qualification reflecting the history of the company, organization structure, financial strength, management skills, marketing ability and rental housing experience together with supporting documents such as annual reports, financial statements, etc.
Expressions of interest, with complete accompanying documentation of qualifications, should be received no later than February 12, 1980, at the address below:
Director, Real Estate Marketing Division
Canada Mortgage and Housing Corporation
2350 Manella Road
Town of Mount Royal
Montreal, P.Q. H4L 4X5
Telephone: (514) 341-6060
A number of respondents will then be selected and supplied details of the projects in order to prepare detailed proposals in February, 1980.
Canada Mortgage and Housing Corporation
Société canadienne d'hypothèques et de logement
Honourable Elmer MacKay
Minister
RE 2/80

RRSP
Registered Retirement Savings Plan
13%
No Fees of any kind. None.
Interest rate subject to adjustment on a quarterly basis to reflect current market trends.
First City Trust
A Canadian First
724 Fort St./Victoria, B.C./V8W 1H2
Phone (604) 383-4141
Member of Canada Deposit Insurance Corporation

FAMILY CIRCLE

"This is nothing. You should have seen the blizzard of '78."

DENNIS THE MENACE

"YOU BETTER HURRY HOME, MARGARET! IT WOULD BE *TERRIBLE* IF YOU GOT STUCK HERE IN A BLIZZARD!"

BUCK ROGERS

WINNIE THE POOH

SUPERHEROES

HAGAR

PEANUTS

B.C.

WIZARD OF ID

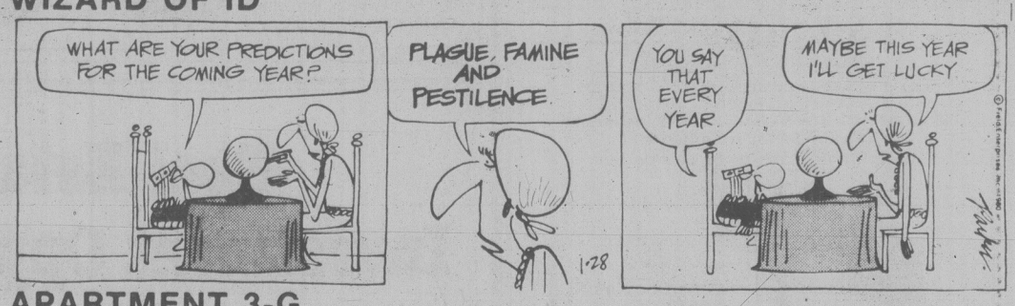

APARTMENT 3-G

NANCY

MARK TRAIL

Contract Bridge — B. Jay Becker

West dealer.
North-South vulnerable.

NORTH
♠A 8
♡7 6 5
◇A K 10 4 2
♣9 8 3

WEST
♠J 9 4
♡K Q J 9 2
◇8 6
♣J 4 2

EAST
♠10 6 5 2
♡8 3
◇Q 5 3
♣Q 10 7 5

SOUTH
♠K Q 7 3
♡A 10 4
◇J 9 7
♣A K 6

The bidding:

West	North	East	South
2 ♡	Pass	Pass	2 NT
Pass	3 NT		

Opening lead — king of hearts.

I was playing with one of my favorite partners, Jeff Rubens, when this hand came up. It was Deal No. 2 of a 100-board match to determine whether or not our team would represent the U.S. in the 1973 world championship.

Rubens was South and got to three notrump. Ordinarily, he plays his cards in deliberate style, even though he is one of the fastest thinkers in the game. But on the present occasion he played the hand very quickly.

West led the king of hearts, ducked by South, and continued with the jack, won by Rubens with the ace. He promptly played the jack of diamonds and finessed. East took the queen and returned a club.

Rubens thereupon showed his hand and claimed the rest of the tricks on a double squeeze! The only explanation he offered was that he assumed East had four or more spades, which in turn meant that the double squeeze was sure to succeed. The opponents conceded the claim and the hand was not even played out!

They realized that Rubens would win the club with the king and cash the A-K-Q of spades and A-K-10 of diamonds to produce this position:

North
♡7
◇4
♣9

West
♡Q
♣J 4

East
♠10
♣Q 10

South
♠7
♣A 6

The lead of the diamond four would first squeeze East out of a club, South throwing a spade, and then squeeze West out of a club to put an end to the proceedings. Rubens' claim at trick four was simply a time-saver!

WORDY GURDY®

BY TRICKY RICKY KANE

Every answer is a rhyming pair of words (like FAT CAT and DOUBLE TROUBLE), and they will fit in the letter squares. The number after the definition tells you how many syllables in each words. To win $10, send your original rhymes with your definitions to this newspaper. All entries become the property of UFS, Inc.

© 1980 United Feature Syndicate, Inc

1. Argument between Miss Piggys (1)
2. Additional folk tales (1)
3. Rational Samuel Clemens (1)
4. Essential appellation (2)
5. Miss Streep's dangers (2)
6. He sells roller skates (2)
7. English Prime Minister's kidnapper (2)

Thanks and $10 to Marc R. Van Scoy of Riverhead, NY for #2. Send *your* entry to this newspaper.

1-28

1. SOW ROW 2. MORE LORE 3. SANE TWAIN 4. VITAL TITLE 5. MERYLS PERILS 6. WHEELER DEALER 7. THATCHER SNATCHER

LITTLE PEOPLE'S PUZZLE

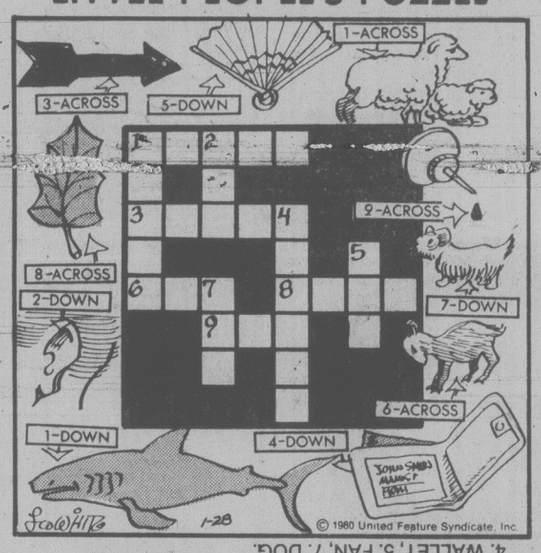

ANSWERS: Across—1. SHEEP, 3. ARROW, 6. KID, 8. LEAF, 9. OIL. Down—1. SHARK, 2. EAR, 4. WALLET, 5. FAN, 7. DOG.

CRYPTIC CROSSWORD

ANSWERS TO FRIDAY PUZZLE

Across
1 Abstainers
7 Rouen
8 Anaemic
10 Stencils
11 Pair
13 Wavers
15 Apiece
17 Toll
18 Breaks up
21 Hearing
22 Eaten
23 Dermatitis

Down
1 Amuse
2 Sinecure
3 Arable
4 Neat
5 Rampage
6 Wrist-watch
9 Correspond
12 Apparent
14 Village
16 Fright
19 Sites
20 Firm

CLUES
ACROSS
6 Well up in colour (7)
7 Jet offering return excursions (5)
9 He gives things away — but is not admired for it (5)
10 Disagrees with things in general (7)
12 She outwits unsuspecting males, coming with devious ruses (11)
14 Continues to reform, though still argumentative (11)
18 He's about to irritate with temporary stoppages (7)
19 Too much interest is shown in it (5)
21 Possibly infer it's of higher quality (5)
22 Arab that is bound to be a wanderer (7)

DOWN
1 The poet is very ardent (5)
2 Regretting that one is not brave? (6)
3 Sue changes employment (3)
4 A new paper to be published (6)
5 Outcry in favour of a trial? (7)
8 Sailor with a black mark is not to drink (7)
11 Wind strangely renamed (7)
13 If a man is willing, this may be added (7)
15 Untidy kit etc. leads to army discharge (6)
16 Possibly push to a conclusion (6)
17 Coach some coaches (5)
20 Break in the late afternoon (3)

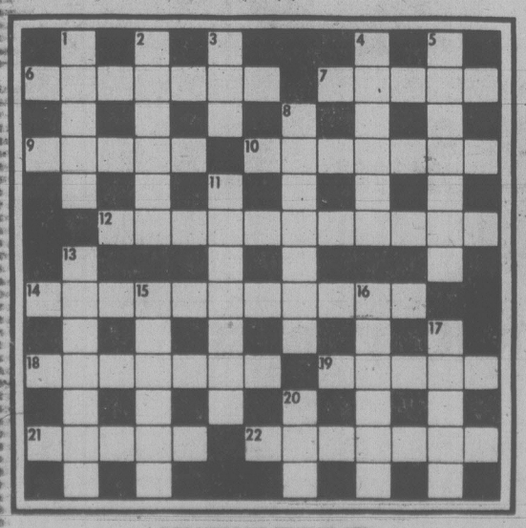

SOLUTIONS TUESDAY

YOUR HOROSCOPE

Astrological Forecast for Tuesday, January 29, 1980
By SYDNEY OMARR

ARIES (March 21-April 19): You are given more room in which to work, create, express and build. Key now is to know where you stand, to maintain position, to place your interests high on ladder of priorities. Gemini, Sagittarius persons figure prominently.

TAURUS (April 20-May 20): Get thoughts, ideas, concepts in writing. Check agreements, review calls and correspondence. Member of opposite sex can make constructive contributions. Gemini, Virgo, Sagittarius persons play significant roles.

GEMINI (May 21-June 20): Accent on money, domestic situation, cost of moving, remodeling or eliminating electrical safety hazards. Delve beneath surface indications. Protect possessions--and rights. Obtain hint from Aries message.

CANCER (June 21-July 22): Define terms, get rid of superfluous material, streamline techniques, avoid self-deception. Cycle high--you succeed by taking initiative. One who contacted you in recent past will now come up with more satisfactory offer.

LEO (July 23-Aug. 22): Push ahead, despite minor detour. Some delay is good as you get chance for "second wind." You are capable now of gaining access to special or confidential information. Keep "in touch" with one confined to home or hospital.

VIRGO (Aug. 23-Sept. 22): Added recognition due--Aries, Libra persons figure prominently. Accent on friendship, business transaction, valid investment counsel. Love is a major part of scenario. Wish is fulfilled-one who means much to you "begs your pardon."

LIBRA (Sept. 23Oct. 22): Emphasis on prestige, ability to assume responsibility during emergency situation. Leo, Aquarius persons figure prominently. Maintain independent stance. Avoid lifting heavy objects. You are due for civic honor.

SCORPIO (Oct. 23-Nov. 21): Intuition serves as reliable guide. You sense pulse of public. Accent on communication, travel, publishing, pursuit of knowledge. Cancer, Leo, Aquarius persons figure prominently. Long-range project comes into sharp, clear focus.

SAGITTARIUS (Nov. 22-Dec. 21): Dig in for information concerning contracts, partnerships, investment potential. Gemini, Virgo and another Sagittarian figure prominently. Mystery prevails, but solution is pending. Spending spree will not last forever.

CAPRICORN (Dec. 22-Jan. 19): Emphasis on publicity, clash of ideas, legal agreements marriage. Money news is good, once red tape is untangled. Leo, Cancer, Aquarius natives figure prominently. Be aware of details, fine print and fact that someone is "trying to tell you something."

AQUARIUS (Jan. 20-Feb. 18): Accent routine, essentials, moderate but steady pace. Spotlight on employment, health, gaining cooperation from those who share your interests, concerns. Be ready for swift changes, reports and a relationship that "heats up."

PISCES (Feb. 19-March 20): Spotlight on emotional responses, relationships with children, speculation and the number 6. Domestic "problem" is solved. You feel better and have chance for fresh start. Taurus, Libra, Scorpio natives figure prominently.

IF JANUARY 29 IS YOUR BIRTHDAY you are a natural teacher--you are loyal, emotional and have been "accused" of being psychic. Cancer, Leo, Aquarius persons play important roles in your life. May could be your most significant month of 1980, a year highlighting travel, social life, education, publishing, breaking free from restrictions. You are inventive, unorthodox, willing to stake reputation on ideals. You receive a "very important" communication in February--specified days are 9th, 18th and 27th.

FUN WITH FIGURES

By J. A. H. HUNTER

"Come on, son. Eve's not a baby," John declared. "Three years ago she was as old as the years you're older than her."

Greg laughed. "I know," he replied. "But in three years' time she'll still be only two-thirds as old as I'll be."

How old was Eve?

(Answer tomorrow)

Friday's answer: A 9th order magic square, numbers 24 to 104.

SOUTH OAK BAY BUILDING LOT

One-of-a-kind building lot (approximately 11,000 sq. ft.). Situated in the heart of South Oak Bay. Lot has 85' frontage, oak trees, and is ready for your dream home. Priced at $89,500. For viewing please call:

GORDON JAMES

RES. 383-6518 OFF. 477-1841

BLOCK BROS. REALTY LTD.

1-27

DESPERATE

Need apartments for 3 purchasers

LAURIE COMO 479-1179

REALSPAN PROPERTIES 388-6454

1-23

Spousal talk not admissible

VANCOUVER (CP) — A phone conversation between spouses, even if intercepted in a lawfully-authorized police wiretap, cannot be entered as evidence in a criminal trial, county court Judge Lee Skipp has ruled.

The judge's ruling was made in respect to a phone conversation between former radio openliner Ed Murphy and his wife.

Murphy and businessman Douglas Holme are charged with conspiring to offer a bribe to former environment minister Jim Nielsen for help in removing 80 acres of land from the provincial agricultural land reserve.

Conversations between the two accused, obtained by police from wiretaps installed on their telephones, was to be entered today when the trial resumed, but Skipp rejected a request by prosecutor John Hall to tender as evidence a conversation between Murphy and his wife.

The judge ruled that since a person's right to refuse to testify against his or her spouse is included in the Canada Evidence Act, a wiretap of any conversation between husband and wife is inadmissible evidence.

Nielsen, now minister of consumer and corporate affairs, testified earlier he was never offered a bribe by either man. He also revealed to the court that police tapped his office telephone without his knowledge.

Hall said the Nielsen wiretap is not part of his case and the circumstances in which the tap was authorized will not be entered in evidence. Legislature speaker Harvey Schroeder has said he is studying whether the bugging of Nielsen's office phones by RCMP was a breach of parliamentary privilege.

During the legal argument over admissibility of the Holme-Murphy conversations, an RCMP officer said police had authority to tap Murphy's phone for almost one year and Holme's for nine months.

In testimony Friday, Gary Runka, former chairman of the B.C. Agricultural Land Commission, said it would not have been possible for Nielsen alone to sanction the removal of the land from the reserve.

He said any request to have land removed would have to go through municipal and regional district levels before it went to the nine-member commission, which Nielsen was responsible for. The commission then would have to hold a hearing.

The trial continues.

SILVER COINS WANTED

Canada 1968 and prior
U.S. 1964 and prior
G.B. 1946 and prior
Olympic Silver Coins

JOHN & GLENDA CHERAMY
384-7622

ARBUTUS COLONIAL

(Large 11¼% Mortgage)

Builder's own home in the highly desired Arbutus area. 4 or 5 bedrooms, kitchen with family room off, living and dining rooms, 3 baths, double-car garage with studio situated on a 71'x118' lot. Mortgage ($50,000 at 11¼% due 1984). For viewing please call. EXCLUSIVE. PRICE $135,000.

RES. 383-6518 GORDON JAMES OFF. 477-1841

BLOCK BROS. REALTY LTD. 1-27

University of Victoria

requires

FRENCH LANGUAGE INSTRUCTORS

GENERAL: As part of its Summer Studies Period, the University of Victoria requires seven instructional personnel for La Maison Francaise, a residential program emphasizing spoken French. The audio-visual methods *De Vive Voix* and *V.I.F.* (Leçons de transition) will be used.

THE POSITION: All individuals will receive a more detailed description of duties on application for instructional position.

THE CANDIDATES: Will be bilingual teachers, preferably with experience in the instruction of high school students and of adults at a post-secondary level. Minimum of a B.A. required. A recognized *V.I.F* or *De Vive Voix* Diploma or the equivalent, is mandatory. Familiarity with French-Canadian culture is desired.

THE SALARY: $2,365.00 for the session, plus 4% vacation pay.

APPOINTMENT PERIOD: July 1st to August 16th, 1980.

TO APPLY: Before February 29, 1980.
Forward all relevant documents immediately to:
Mr. Gerard Gouge, Regular Programs Co-ordinator
French Language Programs
Extension Division
University of Victoria
P.O. Box 1700
Victoria, B.C. V8W 2Y2

UNIVERSITY OF VICTORIA

COMMUNITY RELATIONS CO-ORDINATOR

The Position

The Greater Victoria School District (pupil population of 24,000) requires a Community Relations Co-Ordinator with duties to commence during the spring of 1980.

The Function

The Community Relations Co-Ordinator is responsible to the Superintendent of Schools for the development of effective communications between schools and the communtiy, inclusive of that related to general district and individual school operations.

Responsibilities

— Active solicitation of community attitudes to the school system
— Provision of information to the public re School District operation and directions
— Promotion of Parent Advisory committees at the school level
— Liaison with the media
— Maintenance of School District archives
— Preparation of District publications
— Development of inter-district communications

The Person

The position requires an energetic and intelligent person with considerable experience in the field of general communications and with particular skill in the development of written communications. Some knowledge of school systems operation is desirable but not mandatory. A personal commitment to the involvement of the public in the educational process is a fundamental requisite.

Salary

Employment is on a 12-month basis with four weeks holiday and standard medical dental and health benefits. Salary is commensurate with experience and qualifications.

Applications

Should be submitted to the Superintendent of Schools, Greater Victoria School District, P.O. Box 700, Victoria, B.C., V8W 2R1, **on or before Friday, February 15, 1980, quoting Competition Number: 5-80.** References and a specific statement of curriculum vitae should be included.

On Vancouver Island there is a new number for quality colour printing:

656-0171

Manning Press

P.O. Box 2608
Sidney, B.C. V8L 4C1

ILLUMINATED SIGNS

GET A LOW BID BEFORE YOU SIGN THAT LONG LEASE

... for a free est... ...proposal

Penair 652-3937
1810 Verling Ave., Vic.
(Off Keating X Road) 1-28

EMPRESS

Talk to us before you Lease a Car or Truck!

- For the best rates in town and for the best in service too!
- We lease Pontiac, Buick, GMC and all other domestic or foreign vehicles at equally competitive rates.
- All our leases are designed to the customer's exact requirements: Long or short term, with or without maintenance, one vehicle or a hundred, it's no problem at Empress!
- Even if your current lease still has several months to run, check with us now — we can factory order the vehicle to your exact specifications.
- Come in or phone John Springer, Lease Manager.

382-7121
DLR. Reg. 5701

A lot of good names. All in one place.

EMPRESS PONTIAC • BUICK • GMC LTD. 2867 DOUGLAS ST.

1-27

Ducks Unlimited (Canada)

CAREERS IN ENVIRONMENTAL ENGINEERING

Ducks Unlimited (Canada) a private, non-profit, waterfowl conservation organization invites applications to fill the following positions within our various area offices in British Columbia.

FIELD ENGINEER

Located in Kamloops the successful candidate will be under the guidance of the Provincial Engineer and be responsible for completing engineering investigation, designs, cost estimates and construction supervision on major projects. Additionally, the candidate will be responsible for reviewing the area offices Engineering Technologist's work on minor projects carried out in B.C.

Applicants must possess a B.Sc. in Civil Engineering with 4 to 7 years of directly related experience in earth moving and dam construction coupled with a good knowledge of soils and hydraulics. Applicants must also be eligible for membership in the A.P.E.B.C. The ability to effectively work with people and deal with the public would be a definite asset.

AREA MANAGER

Located in Kamloops the successful candidate will be responsible for overseeing and managing the development of new projects including their investigation, design, cost estimates, construction and the operation and maintenance of existing projects in the Thompson-Okanagan section. Other major functions will be supervising the biological and engineering activities in this area, carrying out landowner contacts relative to obtaining agreements for proposed projects, and government agency contacts to obtain their approvals. Additional qualifications include experience in both fiscal and personnel management.

Applicants must possess 4 to 7 years experience in earth work construction. Preference will be given to applicants possessing a Civil Engineering Technology Diploma or equivalent. A demonstrated ability in overall administration/management planning, organization and communication skills and a knowledge of ranching would be an asset.

ENGINEERING TECHNOLOGIST

Working under the supervision of the Area Manager, the successful candidate will be responsible to carry out the Williams Lake area engineering program including co-ordinating the field investigation, preparing the design and cost estimates of new projects, supervising the construction and overseeing the operation and maintenance program of existing projects.

Applicants should possess a Diploma in Civil Engineering Technology with a minimum of 5 years experience in earth moving and dam construction, coupled with a good knowledge of soils and hydraulics. Additional requirements include a demonstrated ability to deal with the public and work with government agencies.

ENGINEERING TECHNOLOGIST

This is a temporary position lasting to December, 1980 and is headquartered in Kamloops with a portion of the duties to be carried out on the Lower Mainland. This may evolve into a permanent position beginning January, 1981.

Working under the supervision of the Area Manager, the successful candidate will be responsible to carry out the engineering program in the Thompson-Okanagan-Coastal region of B.C. This includes co-ordinating the field investigation, preparing the design and cost estimates of new projects, supervising the construction program and overseeing the operation and maintenance program for existing projects.

Applicants must possess a Diploma in Civil Engineering Technology with a minimum of 3 years experience in earth moving and dam construction, coupled with a good knowledge of soils and hydraulics. Additional requirements include experience in both fiscal and personnel management and the ability to deal with the public and work with government agencies. A knowledge of ranching operations would be an asset.

Ducks Unlimited (Canada) offers competitive salaries and a full range of employee benefits.

Please reply in confidence, outlining education, experience and expected salary to

Mr. T. K. Slater
Provincial Manager
Ducks Unlimited (Canada)
2-345 Victoria Street
Kamloops, B.C.
V2G 2A3

Closing date for applications is February 11, 1980.

Public Service Canada / Fonction publique Canada

Open to both men and women

Department of Indian and Northern Affairs
Indian and Inuit Affairs Program
Various locations in British Columbia

FINANCIAL ADVISORS

Salary: $21,705 – $24,344 per annum
Reference No.: 80-V-IAN-6

This competition is open to both men and women who are residents of British Columbia and the Yukon.

DUTIES:

Financial advisors work directly with Indian Bands and provide them with advice and guidance on financial management principles, procedures and systems. The advisor will also be available to develop the financial and administrative skills of Band Staff by acting as a professional resource person in training programs in these and related areas. On occasions the advisor will conduct audits or special assignments as required.

QUALIFICATIONS:

Include a good knowledge of the principles and practices of financial management and of commercial accounting; familiarity with municipal and government accounting would be an asset. Applicants must demonstrate an ability to analyze and assess the financial reporting requirements of Indian Bands under a wide variety of circumstances. The greatest emphasis in selection will be placed on those qualities which will enable the employees to become trusted advisors of the Indian bands they serve.

Clearance Numbers: 710-003-025, 710-009-040, 710-022-020

Additional job information is available by writing to the address below.

Toute inforrnation relative à ce concours est disponible en français et peut être obtenue en écrivant à l'adresse suivante.

Send your application form and/or resumé to:

W.G. Duncan
Public Service Commission of Canada
P.O. Box 11120 – Royal Centre
500 – 1055 West Georgia Street
Vancouver, B.C. V6E 3L4
CLOSING DATE: February 8, 1980.

Please quote the applicable reference number at all times.

Whales Art Lessons

386-2613 385-5525 1007 Fort St.

CERTAIN CLASSES ARE STILL OPEN

Airbrush Techniques	Thurs. 7:30
Acrylic Painting	T.B.A.
Children's Intro. to Art	Sat. 3:00
Carving in Wood	Mon. 7:30
Drawing and Ink Wash	Wed. 7:30
Photography Retouch	Tues. 7:30
Portraiture	T.B.A.
Pottery	Mon. 7:30

NAME .....
ADDRESS .....
COURSE (S) .....
PHONE .....

FEE ENCLOSED $60 for 6 sessions of 2½ hours. All classes limited to 6 for individual work.

Canada Trust Realtor

LUXURIOUS COUNTRY WONDERLAND

★ 5,800 sq. ft. ★ 4 Fireplaces
★ Large INDOOR POOL ★ 5 various Bathrooms
★ Over ½ AC. ★ Seaviews!
★ 3 Garages ★ 2 Patios
★ Circular Driveway ★ Deluxe Living Area
★ Country Setting ★ $299,500

To be viewed by appointment only for full appreciation of a superb home!!

FLORENCE MAUGER 656-6509 ART MAUGER
Office 595-5131

L'Epée FRANCE

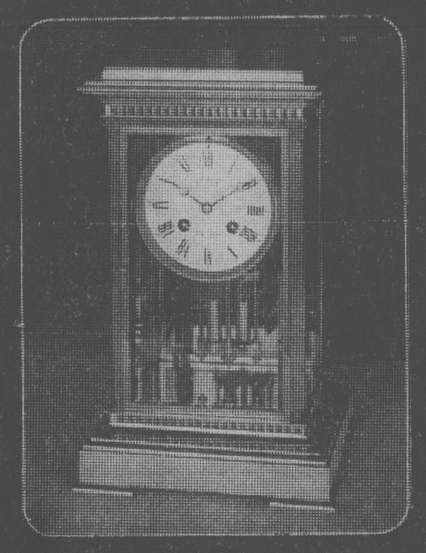

Master clock makers since 1839 revives the Paris regulator. Beautiful solid brass case with four bevelled glasses. Strikes hour and ½-hour on bell. Mercury compensated pendulum.

$2450

Exclusively at

de Goutière, JEWELLERS LTD.
2542 ESTEVAN AVE.
VICTORIA, B.C.

592-3224
CLOSED MONDAYS

1-28

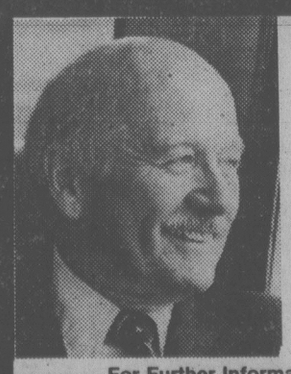

RE-ELECT
ALLAN McKINNON

PC

Your Progressive Conservative Candidate for Victoria Riding

The proposed freedom of information act is dramatic evidence of change. It is a bill that the Trudeau government could not, would not (and did not) introduce.

Geoffrey Stevens
Globe and Mail
October 26, 1979

For Further Information Call 388-9978 Campaign Headquarters — 1065 Fort Street.

1-22

For A Responsible Government

Published under the authority of the official agent for Allan McKinnon.

sports

Lynn Patrick, Torchy Peden die on same day

Saturday was a sad day for those who remember Victoria's sports heroes of four decades ago.

Lynn Patrick, 67, who left Victoria to attain all-star status in the National Hockey League, died of a heart attack in St. Louis a few hours after William (Torchy) Peden, 73, former world professional bicycle-racing champion, succumbed to cancer in Northbrook, Ill.

First coach and general manager of St. Louis Blues when they entered the NHL in 1967, Patrick had retired from active executive duties with the club two years ago, spending most of his time at his converted farmhouse home near St. Louis.

Lynn, a winger, had his most productive NHL seasons between 1940 and 1943. He tied for second in over-all scoring totals during the 1940-41 campaign, was again second on the point list while winning the goal-scoring title with 32 tallies and earning selection the the all-star team the following year. He was fourth on the points list with his best-ever total of 61 in 1942-43, when NHL schedules were much shorter than they are today.

No details have been announced for Patrick's funeral.

The Victoria-born Peden competed with Canada's cycling team at the 1928 Olympic Games at Amsterdam, won every national amateur title the following year and then turned professional.

His exceptional endurance and determination carried him to the pinnacle in the then-popular six-day events. By 1934 he had become the acknowledged king of the six-day racers; breaking the world record for career victories, previously held by Dutch star Piet van Kempen.

In a remarkable career that continued until 1948, Torchy rode in 148 of the gruelling six-day grinds, finishing with 38 triumphs, a record that survived for 31 years.

Twice a coach with Canadian Olympic teams and a charter member of Cabada's Sports Hall of Fame, Peden had been a resident of Northbrook for many years. Services will be held Wednesday at the Hanekamp Funeral Home in Northbrook.

Capitals hope they have it

By The Canadian Press

Whatever momentum is, Washington Capitals knew they needed some and now figure they've got it. And Toronto Maple Leafs are hoping it may be swinging their way but the frustated Vancouver Canucks are still waiting.

The Capitals, in search of their first playoff berth after failing to qualify for post-season play in their first five years of existence, set National Hockey League and club records Sunday while smothering New York Islanders 7-1.

The Capitals now are unbeaten in three games and have lost just once in their last five.

And among Sunday's nine games, Toronto beat Vancouver 5-2.

Ryan Walter scored two goals and assisted on three others for the Capitals, who now embark on a road trip which will see them play seven of their next eight games away from home. Which is why they figure they need momentum.

Goals by Mike Gartner and Bengt Gustafsson in the first 30 seconds of the second period, the two quickest ever at the start of an NHL period, got the Caps rolling.

But coach Gary Green contends the momentum actually began Saturday, when Washington had to settle for a 1-1 tie after outshooting Quebec Nordiques 40-16.

After Gartner and Gustafsson combined to slice one second off the old 31-second record set by Rene Robert and Rick Martin of Buffalo Sabres in 1974, Paul Mulvey continued the onslaught with another goal at the 58-second mark.

Two more by Walter and the first of Paul MacKinnon's NHL career gave Washington a club-record six goals in one period.

In Vancouver, the Maple Leafs played with a little more drive and determination and Darryl Sittler thinks he has the answer for the sudden change in attitude.

Sittler and linemate Terry Martin each assisted on three goals as the Leafs ended a disastrous seven-game road trip with the win over the equally-frustrated Canucks in the result which stretched Vancouver's winless string to 10 games.

"Having so many different wingers in the last few weeks has really affected my play," said Sittler. "That, and using four forward lines lately. Tonight we went back to three lines and I was much more into the game for a change."

Sittler's usual linemates, Dave Williams and Wilf Paiement, are injured, along with goalkeeper Mike Palmateer. Netminder Paul Harrison played a steady game for the Leafs, stopping 29 shots, but was not tested that severely by the punchless Canucks.

Sittler said he expects the Leafs to try and make a trade for him this week, although he has a no-trade clause in his contract. Any deal to another team must be approved by Sittler.

(Summaries on page 17).

OUT OF NET to deflect shot, Toronto goaltender Paul Harrison watches path of puck along with clubmates Borje Salmon (right) and Ian Turnbull during National Hockey League game Sunday night in Vancouver. Harrison and Maple Leafs were too much for slumping Canucks, skating to 5-2 victory. (CP laserphoto)

Two city rinks and a neighbor curling winners

Rinks skipped by Tim Horrigan and Brad Clarke provided Victoria with a sweep of the two Vancouver Island men's berths in the Pacific Coast Curling Association championship while neighbor Glen Harper saved the "local" flavor for the provincial senior men's finale.

Harper and his Duncan rink of Ralph Fulford, Howie Valleau and Bob Wilkinson scored a dramatic, come-from-behind 6-5 victory over Des Deroche of Vancouver Marpole at the Esquimalt Sports Centre on Sunday to capture the PCCA's seniors' championship.

The Duncan foursome thus faces Jake Block of Smithers in a best-of-three series for the B.C. title. The seniors showdown gets under way at 6:30 tonight at the Sports Centre with the second game at 2 p.m. Tuesday and the third, if required, at 7 p.m. Tuesday.

Harper, former B.C. men's champion, trailed Deroche 4-1 after six ends. The Duncan rink tied it with a three on the seventh, blanked the eighth and then stole two on the ninth.

But Harper didn't get out of the woods until Deroche missed a last-rock takeout attempt. Deroche attempted to take out a Harper [illegible] second counter, in a bid for three and victory. The Vancouver skip wrecked on a front end guard.

Winners of the Harper-Block series will represent B.C. in the national finals at St. John, N.B., March 9-14.

Clarke and Horrigan picked up their tickets to the PCCA finals at New Westminster next month by topping an eight-rink Island playoff at Campbell River.

Clarke, third Bill Foster, second Doug Benedict and lead Jeff Owens captured the first Island berth with a 6-5 victory over Horrigan in the "A" final.

Horrigan and his rink of Lowell Goulden, Kelly Horrigan and Dave Smith bounced back Sunday with an easy 11-2 victory over Gary Wright of Duncan in the "B" final.

Wright reached the "B" final with a 5-4 victory over Neil McDermid of Campbell River late Saturday.

(Results on page 15).

Lysne, Johnson in bowling 'hall'

Wilf Johnston and Vera Lysne, a pair of Victoria bowlers prominent on the lanes as well as in the promotion department, have entered the B.C. Bowling Hall of Fame.

They were inducted, along with eight bowlers from the Mainland, at the annual bowling awards banquet Saturday night in Vancouver.

Lysne, a Victoria resident since 1941, twice won the Victoria women's fivepin championship and also twice won the B.C. singles. She is a life member of the Victoria Fivepin Association.

Johnston, 67, a bowler since 1931, has been secretary of the Victoria Senior Tenpin League for 47 years. He has been a member of several city championship teams and also won the Victoria singles title twice.

Lysne was presented with Outstanding Achievement awards by the Bowlers Association of B.C. in 1969, 1971, 1972 and 1977.

Both Lysne and Johnston have been deeply involved with youth bowling in recent years.

Title for Andrie

WEST VANCOUVER (CP) — Top-seeded Howard Broun of Calgary beat Steve Lawton of Richmond 3-0 Sunday to win the $2,000 Western Canadian singles squash championship.

Broun, errorless throughout, won 9-0, 9-0, 9-1.

Earlier, Broun eliminated fourth-seeded Ian Paton of Calgaru 3-0 and Keith Durling of Richmond by the same score.

In the women's final, Andrie Levey of Victoria survived a marathon battle to defeat four-time Canadian champion Jane Cartmel of Vancouver 9-6, 8-10, 0-9, 9-6, 9-2.

Boxing triumph

Cliff Ballendine of the Victoria Athletic Association Boxing Club hammered his way to an impressive victory Saturday in the 119-pound class at the B.C. Emerald Gloves meet in Richmond.

The 14-year-old, B.C.'s Golden Boy in 1979, also was runner-up for the tournament's Emerald Boy honor, won by Greg Laboucane of the Sullivan Boxing Club.

Another VAA boxer, Gary Robinson scored a pair of hard-fought victories over more-experienced rivals before losing in the semi-finals at the Seattle Golden Gloves tournament. The 16-year-old passed up the Emerald Gloves tournament to participate in Seattle as a member of the B.C. team.

Erratic road to victory

SAN DIEGO (AP) — "I thought I had it won on 17, then I thought I had lost it on 18," Tom Watson said.

Neither happened as the three-time Professional Golfers Association player-of-the-year had to go to an extra hole Sunday to subdue D. A. Weibring in a sudden-death playoff and win the Andy Williams-San Diego Open golf tournament.

The playoff, which Watson won with a two-putt par against Weibring's bogey on the first extra hole, was more or less routine. But little of the rest was.

Watson had a wild series of adventures in the cool, breezy weather. He had started the day with a two-stroke lead, later trailed by three, again led by two, was tied, led again, then tied.

The last lead was established on the 17th hole. Watson's 40-foot birdie putt paused, tantalizingly, on the lip of the cup. It sat there for a couple of seconds while Watson turned his back in disgust. Then it dropped, sending Watson leaping into the air and scampering around the green.

But he gave it back on the par-five 18th, missing a three-foot second putt for a bogey to set up the playoff.

Weibring fired a spectacular, seven-under-par 65 that included a birdie-eagle finish to finish with a 13-under 275 total. Watson had a 70 in his windup round.

Two Canadians finished in the money. Dan Halldorson of Shilo, Man., won $1,101 by finishing with a 72 for a 287 total, while Dave Barr of Kelowna had a 75-296, good for $507.

(Scores on page 19).

Cougars have Fuhr so Hawks get less

By ERNIE FEDORUK

Hockey goaltenders' main aim is preventing goals. The fewer the better, they say.

The chant in the Victoria Cougar dressing room Saturday was "Fuhr was better."

The play on words, however, still couldn't do justice in praising the play of Grant Fuhr. Victoria's 17-year-old rookie netminder was the scene-stealer who sparked the Cougars to their important 5-2 Western Hockey League victory over Portland Winter Hawks.

Vocally supported by 4,392 fans — the largest turnout of the season at Memorial Arena, the Cougars moved three points ahead of Portland in their battle for the Western Division lead, a struggle that will continue when the teams meet again Wednesday in Portland and back in Memorial Arena next Saturday.

Fuhr made 40 stops, 28 in the first two periods when he supplied the glue that held the team together until his teammates got untracked. Among the 28 were at least five — by Tim Tookey, Brian Shaw, Bart Yachimec, Ed Cooper and Florient Robidoux — that left the Winter Hawks, and the near-capacity crowd, shaking heads in disbelief.

Then, after Cougars overcame a 2-1 deficit and were ahead 4-2, there was one more. The final victim was Jim Dobson, with one minute, 15 seconds left.

They weren't saves accomplished because of fortunate position. Rather, they were the go-get-'em kind that are readily appreciated by the refined eye. Seemingly beaten, but somehow recovering, Fuhr went after the puck for his greatest stops.

Now credited with 21 of Victoria's 34 victories, Fuhr shaved his league-leading goals-against average to 2.79.

Cougars also benefited from coach Jack Shupe's switches in his attacking formations.

(Summaries on page 19).

Angela dashes to world record

TORONTO (CP) — Angela Taylor, warming up for what she hopes will be a trip to the Moscow Olympics this summer, established a world indoor mark for the women's 300 metres Saturday at an all-comers track meet staged in the Metro Complex at York University.

The 21-year-old Jamaican-born sprinter ran the 300 metres in a flat 37 seconds and en route surpassed the little used 300-yard mark with a hand-held clocking of 33.4 seconds.

Taylor bettered the old indoor 300-metre best of 37.4 held by West German Rita Wilden since 1975 and her time over 300 yards shattered the old electrically-timed 34.20 of Rita Bottiglieri of Italy in January, 1978.

Sports tonight

Curling, hockey and basketball provide a wide range of appeal for sports fans tonight.

The first game in the best-of-three British Columbia senior men's curling championship gets underway at 6:30 at Esquimalt Sports Centre.

In hockey, Juan de Fuca Gulls take on Fuller Lake Flyers in a South Vancouver Island Junior "B" League game at Juan de Fuca Arena.

Local basketball action will be provided by a Victoria Senior "B" Men's League game between Ivy's and Western Equipment Juniors at 9 in Central Junior High School.

Television viewers have an opportunity to watch a college basketball game between Oregon State and Stanford at 8 on Channel 11.

National Conference has turned it around

Times News Services

"I can remember when we seemed to lose this one just about every year, too," said coach Tom Landry. "Well, now that we've got this one under control, it would be nice to get the same thing going with the Super Bowl."

The "we" Landry talked about is the National Conference. "This one" is the Pro Bowl — which the NFC won Sunday in Honolulu by beating the American Conference 37-27 in the National Football League's post-season all-star showcase.

Landry, head coach of Dallas Cowboys, had lost his first two AFC-NFC Pro Bowl encounters, in 1973 and 1974, when the AFC was busy winning three in a row. However, the NFC now has won three straight and six of 10 since the interconference series began.

It's about the only thing the NFC can seem to win with regularity," Landry added. "The AFC has won seven of the last eight season series (the eighth was a tie) and seven of the last eight Super Bowls, too."

AFC quarterback Terry Bradshaw, unlike a week earlier when he won most-valuable-player honors for his superb job of guiding Pittsburgh Steelers in their 31-19 Super Bowl victory over Los Angeles, wore the goat horns here by throwing two interceptions — both of which led to NFC touchdowns.

"Players don't come here to win; they come here to play," Bradshaw said with a shrug. "It's not that important."

But it was very important to Chuck Muncie and Archie Manning of New Orleans Saints and the rest of the NFC stars. After all, $5,000 is not something to be ignored. That's how much each winning player received, twice what each loser got.

★ ★ ★

Elsewhere in the world of sport:

Sweden's Ingemar Stenmark, hot favorite for the slalom gold medal at the Lake Placid Olympics, Sunday hit peak form with a masterly victory in a World Cup slalom at Chamonix, France.

Stenmark, third after the first leg behind Italian Piero Gros and Alexander Zhirov of the Soviet Union, put in a perfect second run down the 75-gate course with its relatively gentle 180-metre drop to win by 18-100ths of a second in two minutes, 1.18 seconds.

Yugoslavia's Bojan Krisaj, skiing with a suspected broken left hand, finished second in 2:02.34 while Austrian Christian Orlainsky, 17, was third in 2:01.60 and Peter Popangelowy of Bulgaria finished fourth.

★ ★ ★

In speedskating, Canadians Gaetan Boucher, with 155.885 points, and Kathy Vogt, 175.330, won the men's and women's four-event sprint combination respectively at an international meet in Davos, Switzerland.

★ ★ ★

In figure skating, East Germany's reigning champion, Anette Poetzsch, beat back another challenge from West European contenders and took her fourth straight European title at Goteborg, Sweden.

West German champion Dagmar Lurz, who has been runner-up to Poetzsch the last three years, found the pressure too much for her, missed a couple of triple jumps and once again came in second. Italy's Susanna Driano finished third while Astrid Jansen of Toronto, competing for her native Netherlands, finished 18th.

In football, Bob Lilly, Herb Adderly, Deacon Jones and Jim Otto have all been named as the 1980 selections to the Pro Football Hall of Fame. They will be inducted into the game's Hall in Canton, Ohio, in August.

★ ★ ★

And in tennis, top-seeded Jimmy Connors, showing no evidence of the groin pull that plagued him all week, ousted second-seeded John McEnroe in five sets 6-3, 2-6, 6-3, 3-6, 6-4 to win an unprecedented third straight singles title in the U.S. pro indoor tournament at Philadelphia.

In Chicago, top-seeded Martina Navratilova defeated Chris Evert Lloyd 6-4, 6-4 to capture a $200,000 women's professional event.

Shorts in sports

Rowing's Weiler named top coach

OTTAWA — Rudy Weiler of St. Catherines, Ont., who guided the Canadian women's rowing eights to a gold medal at the world championships in Moscow last summer, has been named Canada's amateur coach of the year for 1979.

He was presented with the award at a banquet here Saturday.

Runners-up in the voting were Harvey Stevenson of Victoria and Lyle Sanderson of Saskatoon. Stevenson coached Victoria Budgets to a gold medal in softball at the Pan-American Games while Sanderson guided Diane Jones Kohihowski, the Pan-Am pentathelon gold medalist.

Weiler collected two first-class tickets to anywhere in the world serviced by Air Canada and $300 spending money. The runners-up each received two economy tickets to anywhere Air Canada flies.

Wrestling official Mike Eurchuk of Edmonton was named official of the year and field hockey's Nancy Asuma of Vancouver was selected as executive of the year.

Late Duncan offerings Aid Athletics, Mestons

Two players from Duncan, who transferred just before the deadline on Jan. 1, helped a pair of Victoria clubs in the first division of the Vancouver Island Soccer League to victory Sunday.

Pat Smith figured in all the scoring as Victoria Athletics tripped Nanaimo 3-1 at Heywood Avenue Park and Kerry Cleaver counted the winner as Meston's Auto Body nudged Castaways 2-1 at Blanshard Field.

In other matches, Victoria West maintained a slim hold on first place with a 2-0 shutout over Oak Bay at Topaz Park and runner-up UVic Vikings kept pace with a 2-1 decision over Powell River Villas at UVic.

Gorge and Cosmopolitan Royals played to a scoreless deadlock Saturday at Royal Athletic Park.

Smith set up George Pakos for a first-half goal and then scored at the 70-minute mark. Ray Telford connected for Nanaimo at 81 minutes and Athletics' Dave McCaig finished off scoring four minutes later on a penalty shot after Smith was pulled down in the penalty area.

McCaig is now tied for the goals lead with Don Attig of Nanaimo, each with nine.

Cleaver headed in the winner at 83 minutes on a pass from Tiberio Frias. Mike Farrell counted the other Meston's goal and Ian Courtize scored a lone first-half goal for Castaways.

Dan Henry and Steve Forslund scored for Wests, who dominated the match so completely that goalie Jim de Goede wasn't really tested in recording the shutout.

Mickey Morris scored to give Vikings a 1-0 lead at half time and Bob Dlamini put them two up soon after the break. Duncan McDougall hit for Villas late in the game.

Standings and results of matches in other divisions:

First Division

	G	W	L	T	F	A	P
Vic West	12	8	2	2	29	15	18
UVic Vikings	13	7	3	3	18	14	17
Athletics	12	7	4	1	30	18	15
Gorge	11	5	2	4	16	11	14
Cosmo Royals	13	5	6	2	16	24	12
Meston's	13	3	4	6	16	19	12
Powell R.	12	5	6	1	27	26	11
Oak Bay	11	4	5	2	7	15	10
Nanaimo	11	3	5	3	23	24	9
Castaways	12	0	10	2	13	29	2

Second Division

	G	W	L	T	F	A	P
Prospect Lk.	12	10	1	1	29	8	21
Port Alberni	12	9	1	2	34	14	20
Nanaimo	12	8	2	2	36	10	18
Oak Bay	13	5	5	3	22	22	13
Vic West	13	5	5	3	20	23	13
Duncan	11	5	4	2	27	19	12
Vantreights	12	5	6	1	18	18	11
DaVinci	12	2	8	2	12	31	6
Cosmo Royals	12	2	10	0	16	31	4
Labatts	13	2	11	0	13	51	4

PROSPECT LAKE (4) — Keith Thompson, Tom Elwell, Dave Barnes, Adrian Hendrickson; DAVINCI (1) — Brian Cathcart.

OAK BAY (1) — Steve Hambleton; PORT ALBERNI (2) — George Arbanas, Pete Glaser.

COSMO ROYALS (5) — Ross Main 2, Ricky Johnson, Dave MacKay, John Haddon; LABATTS (0).

VANTREIGHTS (0); VIC WEST (2) — Barry Turner, Terry Dheensaw.

Third Division

	G	W	L	T	F	A	P
Campbell R	12	9	3	0	49	15	18
Lakehill	11	7	3	1	26	17	15
Braves	12	6	3	6	23	23	15
Duncan	11	5	3	3	26	14	13
Oak Bay	11	5	4	2	23	26	12
Cordova Bay	10	4	4	2	18	19	10
Kickers	10	4	6	0	18	25	8
Athletics	10	1	7	2	13	24	4
DaVinci	9	0	8	1	8	34	1

Braves 2, Campbell River 1
Lakehill 1, Duncan 2
Kickers 2, Cordova Bay 1

Fourth Division

	G	W	L	T	F	A	P
Royals	12	8	2	2	29	10	18
Gorge	11	8	2	1	32	13	17
Croatia	12	8	3	1	27	15	17
Sooke	12	6	3	3	19	14	15
Oak Bay	12	5	4	3	19	12	13
Castaways	12	6	5	1	30	18	13
Sidney	12	4	6	2	18	18	10
Duncan	10	3	6	1	22	32	7
Athletics	12	2	8	2	19	33	6
Lakehill	11	0	11	0	3	51	0

Gorge 2, Croatia 1
Royals 0, Castaways 0

Fifth "A" Division

	G	W	L	T	F	A	P
Cordova Bay	13	10	1	2	41	13	22
Prairie Inn	11	7	1	3	41	14	18
Castaways	12	6	5	1	28	19	13
Duncan RC	12	6	4	2	15	20	13
Chez Pierre	11	5	4	2	32	16	12
Duncan M	11	3	8	0	20	49	6
Spa	13	1	12	0	12	51	2

Europ'n Health Spa 1, Prairie Inn 5
Cordova Bay 3, Duncan Royal C 1

Fifth "B" Division

Gordon Head 1, Victoria Orcas 0
Golden Hawks 3, Saltspring 1

Interlocking Fifth Division

Castaways ("A") 2, Port Alberni Jack's ("B") 1
Victoria West ("B") 2, Duncan Merchants ("A") 1

Lead still shared

Tigers I and Rebels I maintained their deadlock for first place in the Vancouver Island Men's Field Hockey Association with shutout victories Sunday.

Tigers I blanked Pirates 1-0 while Rebels I mauled Castaways, 10-0.

In other matches, Tigers II tripped Rebels II 3-1 and UVic dropped Rebels III, 2-0.

	G	W	L	T	F	A	P
Tigers I	10	9	0	1	38	0	19
Rebels I	10	9	0	1	39	3	19
Tigers II	10	5	4	1	27	14	11
Oak Bay	9	4	3	2	17	19	10
UVic	10	4	4	2	13	13	10
Pirates	10	3	4	3	12	11	9
Castaways	10	3	7	0	13	25	6
Rebels II	9	1	6	2	4	28	4
Rebels III	10	0	10	0	1	51	0

REBELS I (10) — Craig Wilson 5, Mike Waters 2, Dean Clarke, Jim Welham, Rick Eison; CASTAWAYS (0).

TIGERS II (3) — Jaswant Samra 2, Harjit Nandhra; REBELS II (1) — Harry Lalli.

UVIC (2) — Bruce Cook, Hugh Jones; REBELS III (0).

TIGERS I (4) — Navroop Kahlon 2, Armajit Gill, Surinder Sharma; PIRATES (0).

Expos sign two pitchers

MONTREAL (CP) — Right-handed pitchers Scott Sanderson and David Palmer have been signed to contracts for the 1980 National League baseball season.

The 23-year-old Sanderson, 9-8, had a 3.43 earned-run average and was tied in league shutouts with six in 1979.

Palmer, 22, was 10-2 with a 2.63 ERA in his rookie season in the majors,

CURLING SCORES

Results from the Pacific Coast Curling Association seniors championship and the Vancouver Island men's playdowns at the weekend:

PCCA SENIORS
Championship final
Harper (D) 001 000 302 0 — 6
Deroche (Van) 010 201 000 1 — 5
"B" final
Gutoski (V) 100 031 001 x — 6
Harper (D) 033 000 200 x — 8
SATURDAY
"A" final
Gutoski (V) 010 100 100 x — 3
Deroche (M) 003 021 021 x — 9
"B" quarter-finals
McLean (PA) 010 110 100 0 — 4
Harper (D) 100 001 020 1 — 5
French (NV) 012 311 010 x — 9
Longmuir (H) 200 000 000 x — 2
"B" semi-finals
Gutoski (V) 020 110 100 3 — 8
French (NV) 101 003 020 0 — 7
Harper (D) 201 211 00x x — 7
Deroche (M) 000 000 11x x — 2

ISLAND MEN
"B" final
Horrigan (V) 11, G. Wright (D) 2
SATURDAY
"B" semi-final
G. Wright (D) 5, McDermid (CR) 4
"A" final
Clarke (PI) 6, Horrigan (VCC) 5
"A" semi-finals
Clarke 6, J. Gallaugher (PI) 5
Horrigan 7, Frame (RCV) 6
"B" quarter-finals
McDermid (CR) 6, Browett (PR) 4
G. Wright (D) 6, B Wright (D) 5
"B" semi-finals
McDermid 11, Frame 3
G. Wright 9, J. Gallaugher 5

Wanderers fall short by one foot

University of Victoria Vikings claimed a victory but Oak Bay Wanderers dropped the ball and the match as the two first division sides of the Vancouver Island Rugby Union staged exhibition matches Saturday.

Vikings tripped University of British Columbia Old Boys 18-10 while Wanderers suffered a 9-6 loss at the hands of UBC Thunderbirds after fumbling the ball one foot short of the touch line while going for a try in the final minute of play.

UVic Norsemen also came up winners, defeating Old Bays 10-6 in a second division exhibition.

Scoring:

FIRST DIVISION

UVIC VIKINGS (18) — Jamie Hawthorne, 2 tries, 1 convert; Brook Smith 1 try; Bob Smith, 1 try. UBC OLD BOYS (10) — Spence McTavish, 1 try; Chris Smith, 1 try; Greg McPherson, 1 convert.

OAK BAY (6) — Bruce Grey, 2 penalties. UBC THUNDERBIRDS (9) — Andrew Bibby, 1 try; John Olson, 1 penalty, 1 convert.

SECOND DIVISION

UVIC NORSEMEN (10) — Greg Kirkham, 1 try; Monty Jackson, 1 try; Allan Grey, 1 convert. UBC OLD BOYS (6) — I. Brown, 2 penalties.

League matches

JAMES BAY (52) — Harold Buter 2 tries, 1 convert; Drew Denniston 2 tries; Brian Scotney 1 try, 1 convert; Scott Avery 2 converts; Tony Flynn 1 try; Brad Miles 1 try; Paul Michaels 1 try; John Sutherland 1 try; Ron McInnes 1 try. VELOX (4) — Mike Corey 1 try.

OAK BAY (12) — Rich Foster 1 tries, Angus Izard 1 try. AGRARIANS (0).

VAMPIRES (10) — Bob Alexander 1 try; Andy Moody 1 penalty, 1 convert. NANAIMO (7) — Mark Snowblen 1 try, Dan Fulla 1 penalty.

THIRD DIVISION

AGRARIANS (7) — Terry Cambridge, 1 penalty; Scott Perrin, 1 try. JAMES BAY AA (20) — Scott Avery, 2 tries, 1 convert; Larry Hobday, 1 try, 1 convert; John Latimer, 1 try.

CASTAWAYS (15) — Brian Holden, 1 try; Jimmy Dunn 1 try; Dave Clarke, 1 penalty, 2 converts. VAMPIRES (10) — Scorers not turned in.

Champ decisions challenger

OSAKA, Japan (AP) — Yoko Gushiken of Japan defended the World Boxing Association junior flyweight championship for the 11th time Sunday, scoring a unanimous decision over Kim Yong-hyun of South Korea. The 24-year-old champion clearly outfought the 22-year-old challenger. Gushiken has a 21-0 record. Kim is 12-5-3.

HOCKEY TRAIL

American League
New Haven 7 Binghamton 4
Adirondack 5 Nova Scotia 3
Hershey 5 Rochester 3
Maine 3 Syracuse 3
Central League
Houston 5 Oklahoma City 1
International League
Port Huron 4 Dayton 3
Eastern League
Baltimore 8 Johnstown 1
B.C. Senior
Delta 10 Kamloops 2
B.C. Junior
Penticton 5 Kelowna 2
Bellingham 4 Abbotsford 1
West Intercollegiate
UBC 2 Alberta 1

SATURDAY
American League
Adirondack 4 New Brunswick 1
Springfield 4 Nova Scotia 2
Binghamton 6 Rochester 1
Hershey 9 New Haven 3
Maine 10 Syracuse 3
Central League
Birmingham 6 Dallas 3
Indianapolis 2 Tulsa 0
Oklahoma City 3 Fort Worth 0
Salt Lake 3 Houston 1
International League
Flint 4 Dayton 3
Eastern League
Erie 10 Johnstown 3
Richmond 6 Utica 5
Western International
Spokane 6 Cranbrook 3
Kimberley 8 Trail 7
West Intercollegiate
Brandon 3 Lakehead 2
Saskatchewan 6 Calgary 5
Alberta 5 UBC 4
B.C. Junior
Chilliwack 4 Abbotsford 0
B.C. Senior
Quesnel 6 Prince George 2
Kamloops 2 Delta 3

chargex accepted master charge accepted

Ingledew's
CLEARANCE SALE
MEN'S SHOES
LAST 5 DAYS
FLORSHEIM SALE
Selected Florsheim lines formerly 56.95 to 69.96 — 44.95
Selected Florsheim lines formerly 70.00 to 90.00 — 49.95
● broken lines of UPTOWN & TOWN SQUIRE SHOES . . . most were 41.95 to 58.00 — 32.95
Ingledew's
749 YATES ST. OPEN FRI. 'TIL 9
Sorry! no mail orders! no exchanges! no refunds at sale prices!
1-28

SKI-BUS
MOUNT WASHINGTON
Leaving Victoria Sat. and Sun.
1-DAY TRIP 19.50 per person
2-DAY TRIP 39.50 per person
Overnight in Courtenay Double occupancy
CONMAC STAGES TRAVEL CLUB
Info and Reservations 656-3012
1-21

Announcing the end of window pains.
DURA SHIELD INSIDE STORM WINDOWS
BY WESCRAFT
The Dura-Shield Window System is a revolutionary design that is used extensively throughout Europe and is now available from WESCRAFT. It gives you beautiful storm windows that are maintenance free and have excellent insulation characteristics.
NO SWEAT — THE INSIDE VINYL FRAME ELIMINATES CONDENSATIION. (ACTS LIKE WOOD).
EXCELLENT INSULATOR — CUT HEAT LOSS BY 50%. TOTAL COMFORT IN WINTER, SUMMER.
SNUG FITTING FRAME — SHIELDS AGAINST DRAFTS, NOISE AND DUST.
QUALITY CONSTRUCTED — OF DURABLE VINYL AND QUALITY FLOAT GLASS.
CUSTOM MADE — TO FIT VERTICALLY, HORIZONTALLY
VINYL FRAMES LAST — THEY DO NOT RUST, CHIP, PIT, BLISTER, FLAKE OR PEEL.
MAINTENANCE FREE — THEY NEVER NEED PAINTING
EASY ON YOUR BUDGET — B.C. HYDRO FINANCE AVAILABLE
ON DISPLAY AT
● ALL CUBBON HOME CENTRES
● DOMANS (VICTORIA)
● LUMBERWORLD
● OAK BAY BUILDING SUPPLY
● SOOKE HOME IMPROVEMENT CENTRE
● BAYVIEW BUILDERS
● BUTLER BROS. SUPPLIES
DURASHIELD INSIDE STORM WINDOWS BY WESCRAFT
2189 KEATING X ROAD, VICTORIA, B.C. (604) 652-1131

WE THOUGHT YOU SHOULD KNOW...

FRED SIMONSON
Master Truck Technician

JIM McDONALD
LUBE MAN

ROGER ALLEN
Master Technician
SAFETY SPECIAL #1
TRUCK AND MOTORHOME REPAIRS
ALL MAKES ALL MODELS
SUPER SAVINGS
AUTOPAR WINTER TIRES
Full line of sizes
★ Full Road Hazard Guarantee Nation-wide.
★ See Dealer for Details.
MAJOR CREDIT CARDS ACCEPTED
CHARGEX VISA master charge AMERICAN EXPRESS
SAFETY SPECIAL #2
21-POINT WINTER SAFETY CHECK
INCLUDES
☑ Change of Filter
☑ Change of Oil
☑ Replace Plug Gasket
☑ Complete Lube
☑ Check Power Steering Fluid Level
☑ Check Trans. Fluid Level
☑ Check Diff. Fluid Level
☑ Check Brake Fluid Level
☑ Check Brakes and Report
☑ Check Air Filter and Clean
☑ Check Cooling System
☑ Check All Belts
☑ Check All Hoses
☑ Check Lights and Signals
☑ Check Tires
☑ Check Wipers
☑ Check Exhaust System
☑ Check Battery and Service
☑ Check Washers and Fluid
☑ Lube Door Hinges
☑ Check Shock Absorbers
$19.13 MOST CARS
1-27
SAFETY SPECIAL #3
TRANSMISSION TUNE-UP
☑ Replace filter
☑ Replace gasket
☑ Replace trans. fluid
☑ Adj. bands and inspect
☑ Adj. throttle linkage
☑ Adj. gear shift
☑ Check gear shift patter
$44.95 Plus Tax
(Parts and labor incl.
All makes — most North American cars)
Road Ready Service
Chryco
ANY ADDITIONAL PARTS OR SERVICE WILL BE QUOTED BEFORE WORK IS STARTED
Call 386-2411 For an Appointment
autopar
ENSIGN SERVICE CENTRE
CHRYSLER PLYMOUTH LTD.
Dealer Licence Number D-5295

GREATER VICTORIA SCHOOL DISTRICT

Parent Newsletter

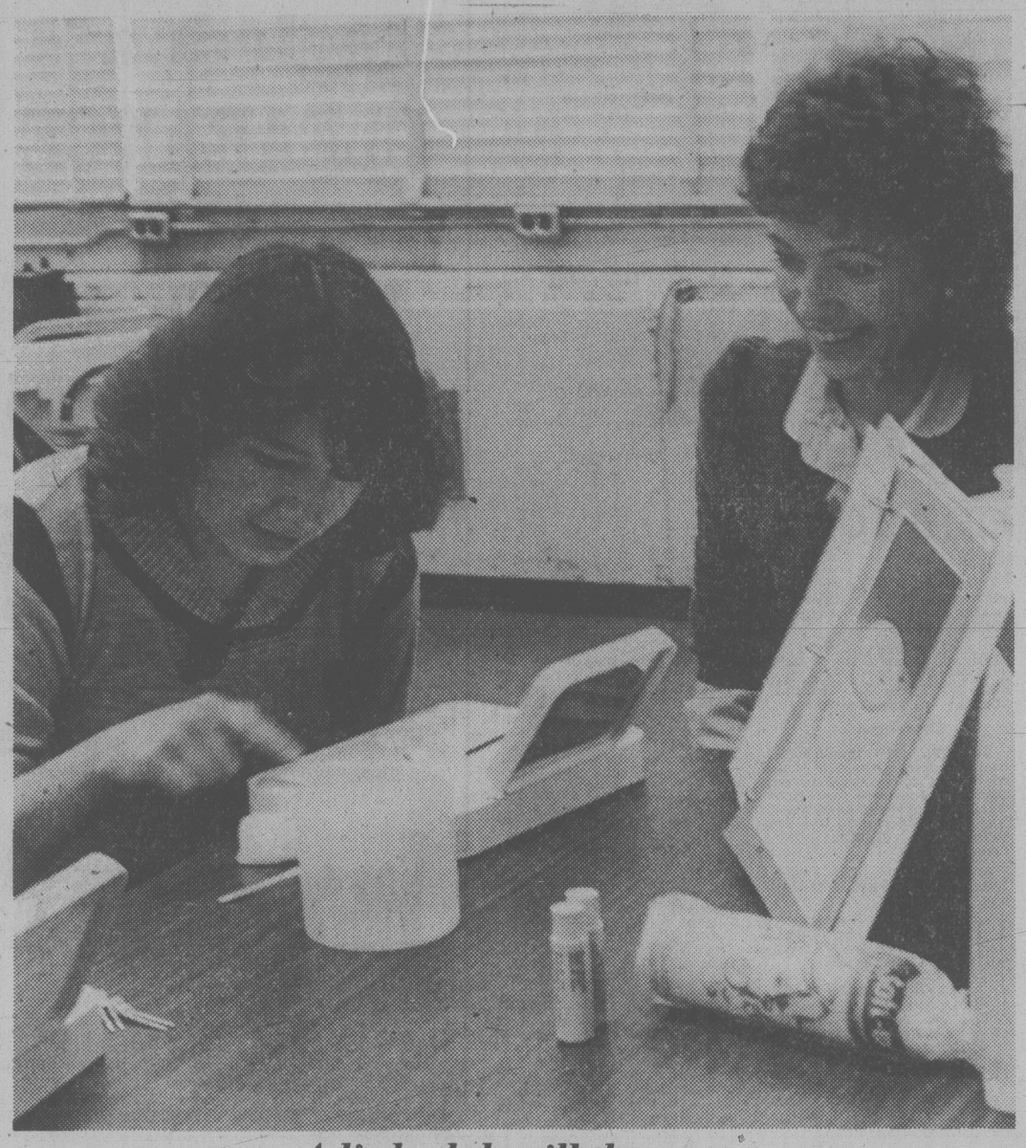

A little dab will do ya

The topic is make-up application; the course is beauty culture and hair styling at S. J. Willis Jr. High. Teacher Mrs. Sherrie Boyte advises Grade 10 student Brenda Remenda. This is one of six special courses in the school's Vocational Career Program, aimed at providing practical exposure to a variety of occupations. Others are horticulture, auto-body repair, child care, automotive maintenance and catering. (John [illegible])

Wanted: your help

Your vacation planner

To aid your vacation planning, here are public school opening and closing dates for the next 16 months. (Some dates apply to Greater Victoria School District only.)

SPRING, 1980

February 22	District-wide professional development day for teachers; no classes
March 28	Public schools close for the spring vacation
April 8	Public schools re-open
May 19	Victoria Day (school holiday)
June 13	Senior High classes end; exams follow
June 17	Jr. High (and Harbour View) classes end; exams follow
June 27	Elementary classes end; school year ends

1980-81 SCHOOL YEAR

September 2, 1980	All public schools re-open
October 13	Thanksgiving Day (school holiday)
November 11	Remembrance Day (school holiday)
December 19	Public schools close for the Christmas vacation
January 5, 1981	Public schools re-open
April 10	Public schools close for the spring vacation
April 21	Public schools re-open
May 18	Victoria Day (school holiday)
June 26	School year ends

Active support of home and school groups is the policy of the Greater Victoria School Board.

How parents organize is up to them and their principals; parent committees are encouraged but not mandatory.

Here is the complete text of the Board's Policy 1219 on parent committees:

"The Greater Victoria School Board urges and expects principals to foster and encourage parent committees in schools.

"The Board recognizes the worth of many forms of parent participation in school life, such as informational meetings and auxiliary support. Additionally, the Board believes that consultation with parents is a desirable and necessary part of a complete school program.

"The Board accepts the following responsibilities in support of parent committees:

(a) Provision of School Board personnel to assist parents and staff to understand educational developments within the Greater Victoria system and any other assistance that may support and promote parent committees.

(b) Provision of nominal financial assistance to committees to help defray expenses, such as:
—incidental mailing costs
—stationery
—publication of newsletters.

(c) Assistance to committees through training and related resources to enable them to work more effectively.

(d) Provision of in-service for principals and vice-principals to aid them in promoting effective parent committees."

The School Board's Community Relations Office is responsible for supporting and encouraging home and school groups. For more information, phone 592-1211, Local 214.

Shape your school

Decentralization of the school system in recent years encourages parents to work directly with their principals in deciding local school rules.

District 61 boundaries open, but:

After a period of experimentation with an "open boundary" policy the Greater Victoria School District has compromised.

In years gone by, pupils were obliged to attend the nearest school. In the Seventies the Greater Victoria School Board made it a free choice.

For a number of reasons, some schools began to empty out while others became crowded. The Board was faced with pressure to build additional parts of the District while classrooms stood vacant elsewhere.

Today the policy amounts to this:

All children within a school's boundary are guaranteed places in the school. If there is spare room, outsiders are welcome.

Deciding how many pupils a school can comfortably accommodate is the job of the School District administration, ratified by the School Board.

Each school is assigned a rated capacity and staffed accordingly.

Beyond that, it's up to the principal to decide how many incoming transfers to accommodate.

Parents wanting to transfer children should give notice before May 30. Obtain a transfer application form at the child's present school.

Attendance boundary maps are on file in every school, and at the School District offices.

Although School Board policy is to allow as much freedom of choice as possible, it has the legal right under the Public Schools Act to assign a pupil to any school in the District.

Just as there are school laws for the entire province, and local policy for the School District, individual schools have the right to make their own rules.

The Greater Victoria School Board's Policy 5131 says:

". . . it shall be the policy of the Board to authorize the principal of each school to develop appropriate rules for the school to which he is assigned.

"It is expected that these rules will reflect the expectations of the community served by the school.

"It is further understood that any student or parent is free to appeal any rule or its application first to the principal, and then to the Superintendent or his delegate, and if necessary to the Board of School Trustees."

It's required that before going to higher authority with a problem, the parent first seek to resolve it with the principal.

If there were a basic rule of home-school communication, perhaps it should be: don't wait for problems to develop. Establish a relationship with your child's school by attending parent meetings and getting to know the staff.

Another School Board policy (No. 6155) declares:

"Whenever possible, parents should be free to send their children to one of several schools, each of which is unique in one or more particular ways.

"To make this possible, principals and teachers are encouraged to work with the various parent groups in developing variety in the schools of the District.

"Variety is especially encouraged in matters of philosophy, organization, curriculum and discipline."

How to see student file

Schools everywhere keep records of pupil performance, aptitude and behavior. In Greater Victoria, parents and older students have access to these files.

As well, our schools guard the confidentiality of the documents.

There are two — sometimes three — types of record maintained on every child. Most familiar is the report card.

A second is the Permanent Record card, known as the PR card to teachers. This is a cumulative record of the child's progress through the grades; it travels from school to school with the student.

PR cards record yearly achievement in each subject.

School Board policy 5125.1. says:

"The Board directs that care must be exercised in the maintenance and transfer of pupil records.

"It is essential that schools should be able to provide sound reasons for the collection of any data, and should have sound procedures to ensure the confidentiality of these records."

References to aptitude scores and any behavior problems are obliterated two years after the student leaves school, or at age 21, whichever is sooner.

If a student or parent wants a copy of the information for a prospective employer or post-secondary school, all that's required is a written request to the former school.

If the student is still a minor, a parent must write the request.

Sometimes a third type of record is kept for children who have learning difficulties or behavior problems.

Pupils in junior and senior high school and their parents may see the information "in the presence of a counsellor teacher who is qualified to interpret" the contents of the file.

After a studejt leaves school this file may be destroyed on request of the student or parents. They may witness the destruction.

In any case, such files are destroyed two years after the student leaves school.

Curriculum is sex-blind

Boys and girls have equal opportunity to enter industrial education and home economics courses in Greater Victoria School District.

This has been the policy of the Ministry of Education for some years now, and has been supported by the School District. Superintendent Allan Stables has emphasized the point with this statement to all District principals:

"At every level there can be no course or program entry based on special qualifications of sex, religion, race, etc. . . .

"Entry to Home Economics and Industrial Education must be open to all. Where prerequisites are required, these shall be only the prerequisites determined by the Ministry and listed in curriculum guides."

New Start, an alternative program for adolescents, needs volunteers. If you are able to tutor an individual student once or twice a week for two hours, please call Mrs. Eleonore Blaauw at 385-9512.

Ad hoc group designed for special task

Most parent-school associations are geared to deal with [illegible] business only. The Greater Victoria School Board has also provided a means of dealing with problems which may affect the entire District: the community advisory committee.

The special-purpose, short-term committee is a channel of public input into School Board affairs.

Here is the entire text of the School Board's Policy 1220:

"The Board may authorize formation of ad hoc community advisory committees focusing on specific issues concerning education within the School District.

"The purpose of the advisory committees shall be to inform the Board of the educational wishes of the whole community.

"An advisory committee may be initiated by the Board, or by the Board at the request of the community through a significant expression of interest in any educational topic.

"The composition of an advisory committee shall be determined by a constitution ratified by the Board. An advisory committee shall include representation by one member of the Board. It should also include representation from the public, students and professional educators.

"Professional educators shall not comprise a majority of any advisory committee.

"The Board shall provide supportive services for advisory committees.

"An advisory committee shall be responsible to the Board, and shall make an evaluative report to the Board."

Come and be heard

The public is welcomed at regular meetings of the Greater Victoria School Board, held in the Board offices, 3128 Foul Bay Rd., at Lansdowne.

Meetings schedule

The Greater Victoria School Board holds its regular meetings at 8:00 p.m. on the second and fourth Mondays of the month, except in August and December. There are no regular meetings in August, and in December the Board meets on the third Monday only.

Questions to the Board

If you wish to question the Board, the opportunity arises at the beginning of each meeting then visitors are invited to speak. No pre-arrangement is necessary. Questions are limited to five minutes each.

Delegations

A more formal approach is by delegation. This is a preferable method when you have a brief to submit; there is no time restriction. However, appearing by delegation requires notification to the Secretary-Treasurer by noon of the Wednesday preceding the meeting. The Board receives delegations at the first regular meeting of the month only.

These three new trustees joined the School Board this year

Mrs. Lavinia Greenwood — Terry Hackett — Michael Hutchison

Everyone has 'Right to Know'

The "right to know" was local law in the Greater Victoria School District 10 years before the federal government moved in the same direction.

This is the School Board's policy on public informetion:

"The Greater Victoria School Board declares the right of citizens to full, objective, and timely information, and the obligation of the School Board to provide such information about its programs and policies.

"To the greatest reasonable degree, affairs of the Greater Victoria School District are considered public unless specifically declared confidential.

"Those matters ordinarily to be dealt with confidentially include personal reports on staff and students, property and contract negotiations, law enforcement, and situations requiring protection of the legitimate interests of the community."

The intent of the policy is to create the greatest possible openness consistent with the effectiveness of Greater Victoria School District employees.

The public has the right of access at any reasonable time to any document which has been presented before an open meeting of the Greater Victoria School Board, or before an open meeting of a standing committee. The same right of access applies to any School District document printed by statutory requirement.

All policies and regulations of the Greater Victoria School District are considered public documents. Copies are freely available through the Community Relations Office (592-1211, Local 214).

The 1980 trustees and their liaison schools

Trustee	Address	Home phone	Office phone
Dr. Mark Fisher	1502 Hillside Ave. Victoria V8T 2C2 (office)	——	595-4242
Mrs. Lavinia Greenwood	687 Mt. Joy Ave. Victoria V8S 4K8	598-1701	——
Terry Hackett	1256 St. Denis St. Victoria V8S 5A7	598-6532	384-1157
Michael Hutchison	Apt. 906, 225 Belleville St. Victoria V8V 1X1	382-4985	388-6666
Dr. Martin Levin Vice-chairman	42 Linden Ave. Victoria V8V 4C8	384-6665	477-6911 Local 4824
Winfield Mott	3351 Betula Place Victoria V9C 2N7	474-2462	388-4421 Local 289
Mrs. Carol Pickup Chairman	977 Lovat Ave. Victoria V8X 1V4	382-6424	——
Peter Yorke	1187 Hewlett Place Victoria V8S 4P6	598-1139	386-3156
John Young	1645 Brousson Dr. Victoria V8N 5N2	721-3707	386-2155

Each Greater Victoria school has been assigned one of the nine trustees for personal liaison with the School Board in 1980.

As an experiment introduced last year, the idea proved successful. Here is the slate of trustees and their schools:

Chairman Pickup
Cloverdale
Victoria High
Rockheights
Gordon Head
Blanshard
Alt. programs

Trustee Young
Hampton
Sundance
Willows
Dean Heights Jr.
Frank Hobbs
G. R. Pearkes Clinic
Mt. Douglas Sr.

Trustee Fisher
Reynolds Jr.-Sr.
Strawberry Vale
Macaulay
Quadra
Richmond
Torquay

Trustee Hutchison
Colquitz Jr.
Margaret Jenkins
Uplands
Tillicum
Hillcrest
Burnside

Trustee Levin
Lake Hill
Craigflower
Arbutus Jr.
Victor
S. J. Willis Jr.
James Bay

Trustee Hackett
Northridge
Oaklands
Harbour View
Doncaster
Lambrick Park Jr.-Sr.
Sir James Douglas

Trustee Mott
Glanford
Spectrum Sr.
George Jay
Victoria West
Cedar Hill Jr.
Shoreline Jr.

Trustee Greenwood
McKenzie
Lansdowne Jr.
View Royal
Braefoot
Oak Bay Jr.-Sr.
South Park

Trustee Yorke
Marigold
Monterey
Esquimalt Sr.
Campus View
Central Jr.
Fairburn

French driver collects first Grand Prix victory

SAO PAULO, Brazil (Reuter) — Frenchman Rene Arnoux notched his first Formula One victory by winning the Brazilian Grand Prix motor race at the Interlagos circuit Sunday.

The 31-year-old driver took over the lead from Renault team-mate and compatriot Jean-Pierre Jabouille soon after the half-way stage of the 40-lap race and finished ahead of the Lotus driven by Elio De Angelis of Italy.

Australian Alan Jones, winner of five of the last seven Grands Prix, including the opening round of the 1980 world championship in Argentina two weeks ago, nursed his Williams into third place. The effort left him four points clear of Arnoux in the title battle.

Frenchman Didier Pironi was fourth despite a pit stop in his Ligier, followed by the McLaren of brilliant young compatriot Alain Prost.

Italian Riccardo Patrese gained his first championship point of the season by finishing sixth in his Arrows.

Moments after Arnoux finished, his turbocharged car sputtered to a halt with its petrol tanks empty. It was Renault's second championship triumph. Jabouille won the French Grand Prix last July.

Gilles Villeneuve of Berthierville, Que., who took his Ferrari into the early lead was forced out by engine problems. His team-mate, world champion Jody Scheckter of South Africa also failed to finish.

NATIONAL HOCKEY LEAGUE SUMMARIES

WALES CONFERENCE

Norris Division

	G	W	L	T	F	A	P
Montreal	49	25	18	6	187	161	56
Los Angeles	48	21	18	9	199	191	51
Pittsburgh	49	19	19	11	168	177	49
Detroit	47	18	22	7	163	161	43
Hartford	45	13	22	10	151	168	36

Adams Division

Buffalo	50	31	13	6	196	136	68
Boston	48	29	13	6	187	137	64
Minnesota	46	22	15	9	187	145	53
Quebec	48	19	22	7	150	165	45
Toronto	48	20	24	4	178	197	44

CAMPBELL CONFERENCE

Patrick Division

Phila'phia	48	33	3	12	205	143	78
NY Rangers	51	23	19	9	195	182	55
NY Islanders	47	23	18	6	166	154	52
Atlanta	48	20	21	7	162	167	47
Washington	48	13	27	8	152	181	34

Smythe Division

Chicago	50	19	18	13	137	150	51
St. Louis	49	19	21	9	155	164	47
Edmonton	48	14	24	10	169	205	38
Vancouver	49	15	26	8	153	174	38
Colorado	48	14	28	7	157	188	35
Winnipeg	51	13	32	6	135	206	32

Tonight's Game

Atlanta at Hartford

PHILADELPHIA 5, EDMONTON 3

First Period

1. Philadelphia, MacLeish 26 (Kelly) 5:23

Penalties — Propp P, Campbell E 0:30, Ververgaert P, Messier E (minors, majors) 2:40, Hicks E 8:31, Dailey P 15:39.

Second Period

2. Philadelphia, Leach 32 (Clarke, Dailey) 1:24
3. Edmonton, Weir 24 4:41
4. Edmonton, Callighen 14 (Gretzky, MacDonald) 10:40
5. Edmonton, Gretzky 27 (Callighen, Lumley) 14:28
6. Philadelphia, Gillen 1 (McIlhargey) 17:02
7. Philadelphia, Leach 33 (Linseman, Propp) 18:01

Penalties — Hunter E 0:11, Linseman P 7:02, Callighen E 7:53, Linseman P 10:08, Propp P 11:47, Hunter E 18:48.

Third Period

8. Philadelphia, Barber 26 (Hill, Wilson) 15:23

Penalties — Wilson P (major), Connor E (minor, major) 1:29, Dupont P 7:57, Barber P 13:10, Campbell E 19:38.

Shots on goal by

Philadelphia	8	13	15	— 36
Edmonton	12	19	9	— 40

Goal — Peeters, Philadelphia; Corsi, Edmonton.

Attendance — 15,423.

PITTSBURGH 5, BOSTON 3

First Period

1. Pittsburgh, Carlyle 4 (Kehoe) 1:59
2. Boston, Foster 5 (Redmond, Lalonde) 3:59
3. Boston, Cashman 8 (Middleton) 10:51
4. Pittsburgh, Malone 16 (Kehoe) 11:03
5. Boston, Redmond 9 (Cashman, Middleton) 13:07

Penalties — Clackson P, Jonathan B (majors) 6:41, McAdam P 12:46.

Second Period

6. Pittsburgh, Kehoe 18 (Malone) 2:22

Penalties — McCrimmon B 3:09, McAdam P 13:38.

Third Period

7. Pittsburgh, Malone 17 (Kehoe) 6:04
8. Pittsburgh, Sheppard 10 (Lee, Libett) 12:20

Penalties — Clackson P, Jonathan B (majors) 4:02, Jonathan B 18:01, Bourque B 19:06.

Shots on goal by

Pittsburgh	14	6	11	— 31
Boston	13	5	4	— 22

Goal — Millen, Pittsburgh; Cheevers, Boston.

Attendance — 13,131.

DETROIT 7, QUEBEC 6

First Period

1. Detroit, Mahovlich 11 15:31
2. Quebec, Lacroix 7 (Cloutier, Ftorek) 18:50

Penalties — Korn D 5:06, Goulet Q 10:21, Huber D, Plante Q 11:18, Leduc Q 13:20, Korn D 17:27.

Second Period

3. Quebec, Hislop 8 (Smrke, Ftorek) 2:24
4. Detroit, Bolduc 6 (Woods, Nedomansky) 9:02
5. Quebec, Ftorek 14 (Cloutier) 11:18
6. Detroit, Larson 11 (Nedomansky, Mahovlich) 15:09
7. Detroit, Foligno 17 (McCourt, Ogrodnick) 19:33

Penalties — Thompson D 11:03, Huber D (major), Baxter Q (minor, major) 12:05, Mahovlich D 12:32.

Third Period

8. Detroit, Foligno 18 2:50
9. Detroit, Foligno 19 (Nedomansky, Larson) 7:57
10. Detroit, Labraaten 21 (Cloutier) 10:06
11. Quebec, Ftorek 15 (Weir) 14:26
12. Quebec, Brackenbury 4 (Fitchner, Goulet) 15:23
13. Quebec, Lacroix 8 (Ftorek, Cloutier) 18:49

Penalties — Brackenbury Q 6:33, Fitchner Q 15:55.

Shots on goal by

Detroit	13	14	17	— 44
Quebec	7	9	12	— 28

Goal — Vachon, Detroit; Dion, Quebec.

Attendance — 10,765.

ST. LOUIS 6, WINNIPEG 6

First Period

1. Winnipeg, Cameron 1 (Graves, Moffat) 0:32
2. Winnipeg, Cameron 2 (Graves, Drouin) 9:18
3. Winnipeg, Norwich 7 (Sullivan, Sjoberg) 11:12
4. St. Louis, Lefley 5 16:56

Penalties — Zuke SL 6:57, Drouin W 10:14, Babych SL 10:52, Chapman SL, Norwich W 12:12

Second Period

5. Winnipeg, Mann 2 (Norwich, Sullivan) 1:22
6. St. Louis, Chapman 19 (Zuke, Federko) 6:16
7. St. Louis, Zuke 14 (Currie, Komadoski) 14:57
8. St. Louis, Federko 19 (Chapman, LaPointe) 16:43

Penalties — Sjoberg W (major) 4:03, Marsh W 5:38, Campbell W 9:32, Maxwell SL 12:02, Patey SL 18:37.

Third Period

9. Winnipeg, Marsh 14 6:29
10. St. Louis, Federko 20 11:10
11. St. Louis, Currie 9 (Zuke, Babych) 17:00
12. Winnipeg, Lukowich 23 (Lindstrom, Campbell) 19:15

Penalties — none.

Shots on goal by

St. Louis	6	9	9	— 24
Winnipeg	14	8	9	— 31

Goal — Liut, St. Louis; Mattsson, Winnipeg.

Attendance — 12,938.

NY RANGERS 3, COLORADO 3

First Period

1. NY Rangers, Marois 8 (Dave Maloney, Don Maloney) 6:57
2. Colorado, Valiquette 15 (McDonald) 15:46

Penalties — Christie C 0:45, Beaton NYR, Delorme C (minors, majors) 4:18, Dave Maloney NYR 10:08.

Second Period

3. NY Rangers, Don Maloney 12 (Esposito) 1:42
4. Colorado, DeBlois 16 (Christie) 10:36

Penalties — Christie C 1:42, Marois NYR 5:01, Robert C 12:36.

Third Period

5. Colorado, Pierce 15 (Robert, Delorme) 11:13
6. NY Rangers, Esposito 21 (Duguay, Bothwell) 19:36

Penalties — None.

Shots on goal by

NY Rangers	4	8	9	— 21
Colorado	17	5	6	— 28

Goal — Baker, NY Rangers; Astrom, Colorado.

Attendance — 10,161.

ISLANDERS 1, WASHINGTON 7

First Period

1. NY Islanders, Bossy 32 (Trottier, Lorimer) 3:23

Penalties — Tonelli NYI 9:51, Lehtonen W 17:35

Second Period

2. Washington, Gartner 17 (Walter) 0:08
3. Washington, Gustafsson 12 (MacKinnon, Gartner) 0:30
4. Washington, Mulvey 8 (Sirois, Edberg) 0:58
5. Washington, Walter 12 (MacKinnon, Gartner) 4:14
6. Washington, MacKinnon 1 (Walter, Gustafsson) 9:08
7. Washington, Walter 13 (Hangsleben, Green) 13:16

Penalties — Sutter NYI, Howatt NYI, Jarvis W 12:44, Bouchard W 14:36, MacKinnon W 18:17.

Third Period

8. Washington, Gustafsson 13 (Green, Walter) 1:02

Penalties — Trottier NYI, Edberg W 11:45, Lane NYI 13:21, Jarvis W 16:30.

Shots on goal by

NY Islanders	10	8	8	— 26
Washington	11	11	12	— 34

Goal — Smith, NY Islanders; Stephenson, Washington.

Attendance — 12,841.

LOS ANGELES 1, BUFFALO 9

First Period

1. Buffalo, Dunn 4 (Luce) 13:33
2. Buffalo, Perreault 28 (Seiling, Schoenfeld) 19:11

Penalties — Wilson LA 4:16, Wells LA 15:27.

Second Period

3. Buffalo, Gould 9 (Ramsay) 0:53
4. Buffalo, Seiling 14 (Luce, Dunn) 3:38
5. Buffalo, Dunn 5 (Perreault, Smith) 8:08
6. Buffalo, McKegney 12 (Luce) 12:00

Penalties — Schoenfeld B 1:49, Wilson LA 7:41, Playfair B 9:49.

Third Period

7. Buffalo, Dudley 7 (Gould, Luce) 1:32
8. Los Angeles, Wilson 4 (Selwood, Apps) 10:11
9. Buffalo, Perreault 29 (Martin, Dunn) 11:18
10. Buffalo, Seiling 15 (Dunn, Sauve) 14:33

Penalties — Ruff B 5:06, Palmer LA 11:57, Gare B (minor, misconduct), Kelly LA 14:33.

Shots on goal by

Los Angeles	2	8	9	— 19
Buffalo	16	11	10	— 37

Goal — Grahame, Los Angeles; Sauve, Buffalo.

Attendance — 16,433.

TORONTO 5, VANCOUVER 2

First Period

1. Toronto, Hickey 15 (Sittler, Martin) 14:23

Penalty — Boschman T 0:17.

Second Period

2. Toronto, Boschman 11 (Anderson) 6:28
3. Toronto, Hickey 16 (Martin, Sittler) 8:14
4. Vancouver, Smyl 19 (McCarthy, Fraser) 10:10
5. Toronto, Salming 11 (Martin, Sittler) 11:24

Penalty — Hughes V 3:50.

Third Period

6. Vancouver, Callander 1 (McCarthy, Lever) 7:40
7. Toronto, Anderson 16 (Boschman, Saganiuk) 8:16

Penalties — Hotham T 5:27, Snepsts V, Hickey T 12:19, Burrows T 14:15, Salming T 19:59.

Shots on goal by

Toronto	11	9	8	— 28
Vancouver	9	12	10	— 31

Goal — Harrison, Toronto; Hanlon, Vancouver.

Attendance — 16,189.

MINNESOTA 0, CHICAGO 3

First Period

No scoring.

Penalties — none.

Second Period

1. Chicago, Lysiak 13 (Hutchison, Preston) 5:52
2. Chicago, Daigle 5 (Sedlbauer) 10:08
3. Chicago, Murray 9 (Bulley, Russel) 12:39

Penalties — Ruskowski C, Tormohans M (minors, majors) 4:56, Wilson C 18:27.

Third Period

No scoring.

Penalties — Payne M, Preston C (minors, majors) 16:13.

Shots on goal by

Minnesota	8	12	10	— 30
Chicago	14	13	15	— 42

Goal — Meloche, Minnesota; Esposito, Chicago.

Attendance — 11,857.

SATURDAY

QUEBEC (1) — Hislop; WASHINGTON (1) — Green. Attendance: 9,479.

LOS ANGELES (4) — Goring 2, Wilson, Jensen; MINNESOTA (4) — Sargent, Sharpley, MacAdam, Hartsburg. Attendance: 14,575.

HARTFORD (2) — Carroll, Giroux; N.Y. ISLANDERS (3) — Gillies, Merrick, Kallur. Attendance: 14,995.

ATLANTA (4) — Rota 2, Boldirev, MacMillan; DETROIT (3) — Thompson, McCourt, Foligno. Attendance: 18,806.

BUFFALO (7) — R. Martin 2, Van Boxmeer, Playfair, Seiling, Luce, Smith; MONTREAL (2) — Robinson, Mondou. Attendance: 18,096.

BOSTON (6) — Ratelle 2, Foster, Middleton, MacTavish, Cashman; PITTSBURGH (4) — Lee, Malone, Lonsberry, Hamilton. Attendance: 16,033.

COLORADO (4) — Quenneville, Gillis, Morrison, McDonald; ST. LOUIS (4) — Maxwell, Sutter, Currie, Chapman. Attendance: 14,441.

TORONTO (3) — Anderson 2, Hickey; EDMONTON (8) — MacDonald 3, Chipperfield 2, Lowe, Connor, Weir. Attendance: 15,423.

BASKETBALL

NATIONAL ASSOCIATION

Boston 131 San Diego 108
New York 98 Detroit 93
New Jersey 128 Chicago 127
Atlanta 118 San Antonio 111
Washington 116 Golden State 107
Indiana 123 Cleveland 121
Phoenix 125 Philadelphia 118
Los Angeles 112 Milwaukee 102

Saturday

Atlanta 109 Chicago 104
Indiana 115 Cleveland 114
Houston 123 Seattle 111
Denver 100 Portland 96
Kansas City 112 Utah 107

INTERCOLLEGIATE

Bishop's 80 Laval 72
Acadia 100 P.E.I. 63
Western 88 Waterloo 77
Carleton 80 Toronto 59
Queen's 67 Laurentian 65
McMaster 80 Laurier 51
Brandon 113 Regina 56
Winnipeg 98 Lakehead 80

Exhibition

Ath. in Act'n (Cda) 75 Detroit 74

NAIA

Central Wash. 93 Simon Fraser 70

Registering Now in Victoria . . .

DALE CARNEGIE COURSE

in

Effective Speaking — Human Relations — Self-Confidence
Memory Training — Selling Your Ideas
Overcome Worry and Tension
FOR INFORMATION SEND:

NAME .....
ADDRESS .....
PHONE: Res. ..... Bus. .....
To Victoria Press, Box 381
Presented by T. W. Thorfinnson & Associates Ltd. 1-2

MARLENE INVITES YOU BACK TO THE DRUMMERS FOR LUNCH 1-25

NATURAL HAIR IN 8 WEEKS

Canada's leading innovator in hair replacement can give you a full head of natural hair that is part of you 24 hours a day no matter what your activity. Regardless of the extent of your hair loss, Paragon Plus can offer you undetectable, permanent hair. OUR PRODUCT IS GUARANTEED.

Write for your free full color brochure—

PARAGON PLUS
1920 Scotia Tower,
650 W. Georgia Street,
Vancouver, B.C. V6B 4N8
Toll Free 112-800-663-9156
Operator 151

NAME
ADDRESS PROV./STATE
CITY
CODE TEL. VT01-28

BOAT COVER

FEBRUARY SPECIAL
10% OFF ON 15 and 16' BOATS
(BOATS MUST BE TRAILERED TO OUR SHOP)

Specializing in:

CUSTOM BOAT TOPS, COMMAND BRIDGE COVERS, RAISED CAMPERBACKS. SAILBOAT DODGERS, DROP CURTAINS, RAIN COVERS, CAMPER and BOAT CUSHIONS

In-Water Service, our shop or your home — 20 years experience

CALL MURRAY SOUTHERN 385-7751 (Shop) 478-7290 (Evenings, weekends)
JEUNE BROS. TENT & AWNING LTD. 570 JOHNSON ST.

SHOPPING FOR A CAR? HERE'S GREAT VALUE!

$4,995

1979 DATSUN 210 WITH:

- AUTOMATIC TRANSMISSION
- CUSTOM RADIO
- PAINT-GUARD MOULDINGS
- HEAVY DUTY UNDERSEAL

THREE POINT MOTORS
2620 GOVERNMENT
at Hillside • 385-6737
Dlr. Lic. 5053

CAN YOU AFFORD TO WASTE ENERGY?
$ $ $ $ $ $

CALL THE PROFESSIONAL WINDOW MANUFACTURERS
FREE IN-HOME ESTIMATES

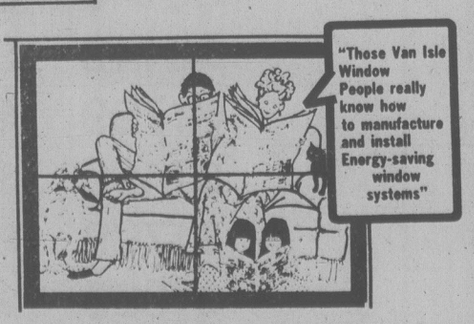

"You can afford us; you can't afford not to find out about us!"

VAN ISLE WINDOWS LTD.
401 DAVID STREET, VICTORIA 383-7128

JANUARY SALE

Don't miss the great savings on Canada's highest quality shoes during Dack's January Clearance.

FURTHER REDUCTIONS
Save up to 50%

No Exchanges or Refunds Please.

Dack's
Shoemaker to Canada's best-dressed men
703 Fort St. (Fort at Douglas) 381-6211
Open Fri. 9-9 1-27

AUTO BODY SPECIALISTS

WE THOUGHT YOU SHOULD KNOW

We handle all make Collision Work, Frame Straightening, Body Work, Painting, and Glass Replacement.

"ALL CLAIMS PROCESSED"
CALL TONY GREEN 8-17

ENSIGN BODY SHOP
1124 VANCOUVER ST. 386-2411

VICTORIA TIRE

BRAKE SERVICE

Fast! Dependable! Guaranteed Quality!

For service, nobody beats Victoria Tire. That includes bringing your car up to full, safe braking performance.

To ensure a professional job and your satisfaction, our mechanics install only premium quality parts.

Whatever you drive, bring your car to Victoria Tire for fast, dependable guaranteed brake service.

Includes resurfacing, parts and labour.

DRUM TYPE 2 Wheels
- Install new premium quality Brake linings on 2 wheels
- Resurface 2 brake drums
- Clean brake backing plates
- Check return springs and hold down parts
- Inspect master cylinder and wheel cylinders
- Road Test

34.95

DISC TYPE 2 Wheels
- Install premium quality Disc pads on 2 wheels
- Resurface 2 disc rotors
- Inspect master cylinder and disc brake calipers
- Repack front wheel bearings
- Road Test

64.95

CHARGEX VISA mastercharge

AVOID DELAY — PHONE FOR APPOINTMENT

VICTORIA TIRE
610 HERALD AT GOVERNMENT
382-6184

GOODYEAR

Vikettes roll along

University of Victoria Vikettes are continuing their steamroller act in the women's basketball league of the Canada West University Athletic Association.

Nobody expected the Vikettes to lose their latest CWUAA outing, a clash with the University of Saskatchewan Huskiettes Saturday at UVic, and the Victorians casually displayed their expected excellence.

With Sue Shaw and Carol Turney-Loos each connecting for 18 points, the Vikettes crushed the Huskiettes 81-47 for their 12th straight CWUAA victory.

The Vikettes extended this season's over-all record to 27-0 Sunday at UVic with an 84-64 exhibition triumph over Seattle C-Baskets.

Turney-Loos, with 35, and Luanne Hebb, with 26, both produced their highest-scoring games of the season to spark Vikettes.

On Saturday, UVic Vikings also performed without danger of defeat. Getting 21 points and great first-half rebounding from Billy Loos and 16 points from Eli Pasquale, the Vikes demolished the Huskies for a second successive night. This time it was by a 92-50 count although the UVic crew was shooting a season-low 37 per cent from the floor. In rebounding, Victoria had a huge 72-35 edge.

There was also some morale-boosting news for the Vikes, who are 10-0 in league play this season and 13-5 over-all. Reni Dolcetti, out of action for five games because of differences with coach Ken Shields, has been reinstated. He will be in the lineup when the club visits Edmonton next weekend.

In other CWUAA men's games Saturday, UBC Thunderbirds tripped Lethbridge Pronghorns 78-71 and Calgary Dinosaurs downed Alberta Golden Bears 88-78.

VIKINGS (81) — Billy Loos 21, Eli Pasquale 16, Gerald Kazanowski 13, Tom Narbeshuber 12, Ted Anderson 8, Chris Hebb 6, Bruce Hamilton 6, Kelly Dukeshire 7, Greg Kazanowski 3.
HUSKIES (50) — Michael Shoobert 21, Gary Beckie 10, Wayne Bishop 10, Brian Guran 2, Rob Morris 2, George Willett 2, Ray Giovannatti 6.

VIKETTES (81) — Sue Shaw 18, Carol Turney-Loos 18, Donna Digby 13, Tracy McAra 12, Cindy Smith 9, Sandi Lewis 6, Janine Prince 4, Luanne Hebb 1.
HUSKIETTES (47) — Sheila Brennan 14, Marge Wihack 11, Shelly Ready 8, Sheryl Kleckner 6, Nancy Popoff 3, Sandy Menely 3, Sharon Kleckner 2.

Polite applause for Soviet athletes

PORTLAND — Brent Fougner of Victoria won the triple jump with a record leap of 50 feet, 10 inches during men's events at the Portland indoor track and field meet Saturday.

The feat was also a personal best for Fougner.

Cathy Darcy of the University of Victoria also came up with a an impressive effort. She collected a victory in the two-mile run with a time of 10 minutes, 49 seconds.

Three-time Olympian Madeline Manning-Mims pulled away from fellow American Kathy Weston with 240 yards to go to win the race in 2:31.2 while Weston finished in 2:31.7.

Soviet pentathlete Katya Smirova sprinted away from an outmatched field to win the women's 60-metre high hurdles.

Spectators applauded politely — none booed or jeered — as the Soviet athletes competing in the meet were introduced.

After her race, Smirnova said through an interpreter that she could not understand a proposed U.S. Olympic boycott.

"I don't understand how they could mix politics and Olympics," she said. "Athletes don't want it. The Olympics is a sport holiday."

The Oregon meet was the first stop on a five-meet U.S. tour for seven Russians.

"We've been treated very good," Smirnova said when asked how the Soviets had been received during their stay in Portland. "Americans are very nice.

Gymnastics triumph

BURNABY (CP) — Umi Mordre of the National Academy Club in Eugene, Ore., won three of four individual events Saturday to win the girl's over-all title at an international gymnastics meet.

WINTER WINDOW SALE

GET COSY and WARM WITH WEATHERGARD THERMAL SEALED WINDOWS

Save money and heat. We'll install Weathergard thermal sealed windows to your existing windows. They virtually eliminate those chilling drafts. Make your home more warm and comfortable. Product and work guaranteed in writing.

1 year labor, 5 years on material and 10 years on Thermal Sealed Units

CALL NOW 652-4411

for an in-the-home estimate without obligation

Weathergard Shop

2145 Keating X Road

NO PAYMENTS TILL MARCH ON APPROVED B.C. HYDRO FINANCING

HONDA CLEARANCE SALE!

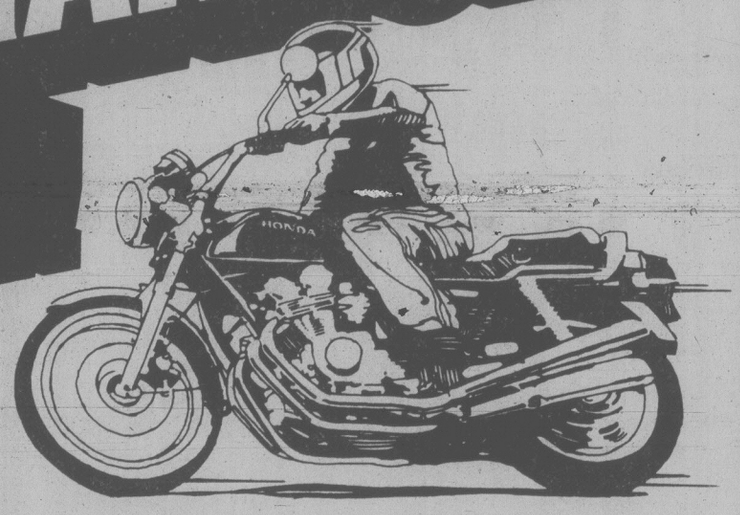

SAVE UP TO $300.00!

You can buy a brand new '79 Honda motorcycle and save up to $300.00 during Honda's Gigantic Motorcycle Clearance Sale. Participating Honda dealers are clearing their showrooms for the 1980 models. So Honda has slashed the prices on selected '79 bikes. You can save big. But you have to do it now. With savings of up to $300.00, supplies won't last. So hurry in and see your participating Honda dealer today.

BRAND NEW '79 MODELS		*1979 MANUFACTURER'S SUGGESTED RETAIL PRICE.	*MANUFACTURER'S SUGGESTED RETAIL PRICE AS OF JAN. 1/80.
CB750KZ	Four-pipe classic	$3299	$2999
CB650Z	High performance middleweight	$2949	$2699
CX500Z	Innovative liquid-cooled V-twin	$2949	$2699
CX500DZ	Ready-to-tour V-twin	$3149	$2999
CX500CZ	The custom-styled V-twin design	$3149	$2999
CB400T1Z	The world-famous Hawk	$1799	$1599
CM185TZ	Custom-styled commuter	$1499	$1349
XL250SZ	The street-legal dirt bike	$1799	$1699
XR250Z	The enduro competitor	$1899	$1749
CR125RZ	Trophy winning motocrosser	$1699	$1399
CR250RZ	Big league motocrosser	$2199	$1899

*Canadian Honda Motor Ltd. suggested retail price. Dealers may at any time sell for less. Not all dealers may have all models. PDI, freight and Provincial taxes not included.

HONDA
You're ahead on a Honda

It's time to write that

Love Letter

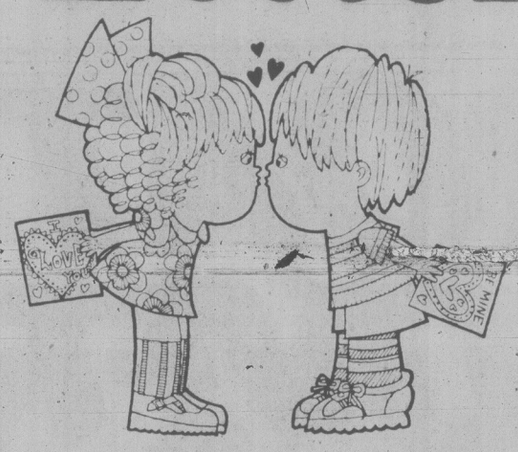

Make your love letter very special this year . . . for as little as $1.50 put it in print! Take this opportunity to give your sweetheart a Valentine message in the classified columns of this newspaper. Express your feelings in print—your love will be delighted!

Here are a few sample messages to inspire you:

MAIL THIS COUPON TODAY to
VICTORIA PRESS CLASSIFIED AD DEPT.
2621 DOUGLAS ST., VICTORIA, B.C.

SEND A CHEQUE OR MONEY ORDER TO THE ADDRESS ABOVE, ALLOWING SUFFICIENT MAILING TIME FOR YOUR MESSAGE TO REACH US BY FEBRUARY 8th.

OR IF YOU PREFER — PHONE IN YOUR MESSAGE
386-2121

Please publish my message below in your Valentine feature on February 14th. If you wish, your message to a loved one can include any of the special illustrations shown below. Simply choose one by circling the number and add the cost of your illustration to the cost of your message. If you desire a red illustration, add a color cost of $3.50 to the total cost.

My Valentine's Day message: 10 Words Minimum

COST 15¢ per word (minimum 10 words) + illustration (if desired) + color (if desired) = TOTAL

NO. 1 $4.90

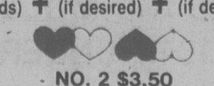
NO. 2 $3.50

NO. 3 $7.00

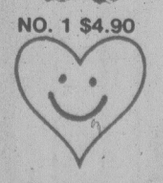
NO. 4 $8.40

NO. 5 $12.60

SEND CHEQUE OR MONEY ORDER FOR $.....
NO REFUNDS.

Name .....
Address .....
City .....
Postal Code .....
Phone .....

VICTORIA TIMES
THE DAILY COLONIST

Shields sets records

DAWSON CREEK — Members of the Esquimalt Speedskating Club, who will host the North American championships in Victoria's Memorial Arena in March, fared well in the B.C. outdoor championships here at the weekend.

Brenda Shields sparked ESC's four individual triumphs by winning the junior girls' division while establishing provincial records in the 1,000 and 800 metres.

Rod Phillips (junior Olympics), Garry Elander (bantam boys) and Sarah Klassen ("B" bantam girls) were Esquimalt's other divisional champions.

In addition, Reg Parsons finished second in the bantam boys; Greg Thormoe was second in the juvenile boys, and Greg Klassen finished fifth in the junior men's division. In "B" class events, Angie Thormoe was third in the bantam girls, Jim Chamberlain second and Mike Van Der Linden fourth in the junior men's class.

JUNIOR SUMMARIES

WESTERN DIVISION

	G	W	L	T	F	A	P
Victoria	47	34	13	0	229	141	68
Portland	47	32	14	1	243	195	65
Seattle	46	19	26	1	190	244	39
New West	45	4	40	1	152	257	9
EASTERN DIVISION							
Calgary	45	32	12	1	248	185	65
Regina	45	30	15	0	282	193	60
Medicine Hat	49	24	22	3	212	223	51
Brandon	48	23	24	1	207	234	47
Lethbridge	48	22	23	3	230	211	47
Billings	49	23	25	1	229	202	47
Saskatoon	45	18	24	3	207	223	39
x-Great Falls	28	2	25	1	73	186	5

x-folded

Tuesday Games

New Westminster at Medicine Hat
Regina at Brandon
Seattle at Calgary

SEATTLE (0); LETHBRIDGE (7) — Gord Williams 4, Sandy Sullivan 2, Mike Moller. Attendance: 3,317.

NEW WESTMINSTER (5) — Brad Yachimec, Pat McGill, Bill Hobbins, Dan Sylvester, Anthony McMurchie; REGINA (9) — Doug Wickenheiser 3, Ron Flockhart 2, Bill Ansell 2, Barry Trotz, Kelly Livingston. Attendance: 3,506.

CALGARY (3) — Garry Slezak 2, Glen Merkosky; BILLINGS (4) — Marcel Frere 3, Murray Brumwell. Attendance: 2,855.

SATURDAY

PORTLAND 2, VICTORIA 5

First Period

1. Victoria, Pederson 37 (Adams, Zinn) 0:21
2. Portland, Chorney (Dobson, Benning) 5:32

Penalties — Yaremchuk P 10:12, May P (served by Cooper), Robertson V 11:04, Ostir P 11:26, Shaw P, Deschenes V majors 14:30, Smith V 14:59.

Second Period

3. Portland, Dobson (Robidoux, Ostir) 11:06
4. Victoria, Palmer 25 (Jansch, Robinson) 16:47

Penalties — Adams V 10:03, Dobson P 11:52, Jacobsen V 16:59.

Third Period

5. Victoria, McGill 2 (Rezansoff) 12:02
6. Victoria, Smith 15 (Robertson) 14:58
7. Victoria, Rezansoff 11 (Palmer, Jansch) 19:08

Penalties — McGill V 1:32, Robinson V 8:29, Robidoux P 9:27, Yankoski P 12:30, Dobson P, May P (served by Cooper), Adams V 13:42.

Shots on goal by

Portland	16	14	12	—42
Victoria	15	6	14	—35

Goal—May, Portland; Fuhr, Victoria.

Attendance—4,392.

SEATTLE (4) — Al Graves 2, Dan Held, Don Werbeniuk. MEDICINE HAT (6) — Ken Solheim 2, Tom McGillivray 2, Steve Tsujiura, Brad Kempthorne. Attendance: 2,352.

LETHBRIDGE (2) — Doug Morrison, Norm Flynn. BRANDON (6) — Darren Halasz 2, Dave Chartier, Mike Winther, Dave McDonald, Ian Ramsay. Attendance: 2,934.

SAN DIEGO GOLF

SAN DIEGO (AP) — Leaders and Canadians in the San Diego Open golf tournament (x-won playoff):

x-T. Watson	$45,000	68-69-68-70—275
D. Weibring	$27,000	66-71-73-65—275
L. Hinkle	$17,000	73-67-67-71—278
A. North	$11,000	70-71-70-69—280
K. Fergus	$11,000	67-71-71-71—280
R. Floyd	$9,000	70-67-70-74—281
J.C. Snead	$7,021	70-69-72-71—282
L. Thomps'n	$7,021	70-71-72-69—282
B. Walzel	$7,021	66-71-74-71—282
J. Haas	$7,021	71-72-69-70—282
F. Fezler	$7,021	70-69-69-74—282
T. Purtzer	7,021	71-71-66-74—282
B. Rogers	$4,286	72-69-69-73—283
B. Murphy	$4,286	70-74-69-70—283
M. Hill	$4,286	70-74-69-70—283
J. Pate	$4,286	71-71-71-70—283
C. Stadler	$4,286	68-68-76-71—283
G. Burns	$4,286	76-67-69-71—283
B. Gardner	$4,286	71-69-69-74—283
B. Proben	$3,017	71-68-71-74—284
B. Wadkins	$3,017	67-73-69-75—284
D. Tewell	$3,017	71-69-70-74—284
D. Halldorson	$1,101	69-72-74-72—287
D. Barr	$507	72-73-76-75—296

NHL LEADERS

	G	A	P
Dionne, Los Ang.	38	56	94
Lafleur, Montreal	36	53	89
Gretzky, Edmonton	27	46	73
Taylor, Los Ang.	30	42	72
Simmer, Los Ang.	36	33	69
Perreault, Buffalo	29	38	67
Trottier, N.Y. Is.	28	39	67
MacDonald, Edmonton	31	29	60
Federko, St. Louis	20	40	60
Larouche, Montreal	33	26	59

Carleton and Canada's Capital
a great combination

Carleton offers degree programs in arts, journalism, music, commerce, science, social sciences, architecture, engineering, and industrial design in Ottawa's stimulating environment — unique resources, excellent cultural and recreational facilities.

Let's talk about a program for you.

Tuesday, January 29, 4:00 - 9:00 p.m.
The Empress Hotel, Victoria

Carleton University · Ottawa, Canada

FOR MEN ONLY
THE DEN
Stylists

Contemporary styles for today's modern man by experienced designers, knowledgeable in the demands of Victoria Men.

Hair Piece Accessories: Tape, Shampoo and Conditioner

Full line of KMS Hair Care Products at realistic prices.

Extensive line of fashionable Hair Pieces for progressive men.

THE DEN
Appointments requested, please call
385-7779
1175 Douglas at View

COMMERCE MALL DOUGLAS & VIEW

COMMERCE MALL DOUGLAS & VIEW

Ultra Mild

There is absolutely no other cigarette quite like Medallion.

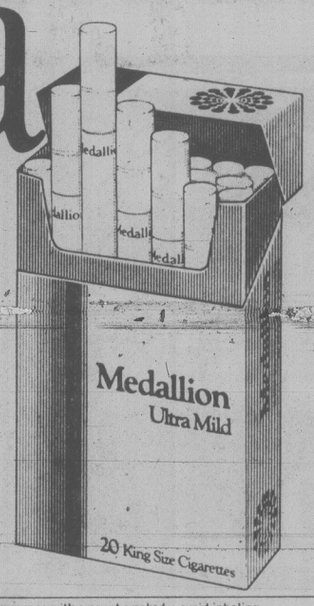

Warning: Health and Welfare Canada advises that danger to health increases with amount smoked — avoid inhaling. Average per cigarette: 1mg "tar" 0.1mg nicotine.

NEW TRAX 12
ALL SEASON RADIAL
from Firestone®

With the new all season TRAX 12 from Firestone, you're through changing tires as often as the seasons. The revolutionary multi-purpose tread of TRAX 12 will eat up just about any driving condition the weatherman throws at you. Plus you get the ride comfort and road-handling stability you expect from radial tires. TRAX 12 is a polyester radial – strong, flexible and impact resistant.

Put a set of TRAX 12 radials on your car today. Then let the sun shine, the rain pour and the snow fall.

TRAX 12 is the weather-teasing, owner-pleasing, all season radial from Firestone.

SPRING
Your TRAX 12 has open shoulder slots to channel water out the tread when driving on rain-soaked roads. This greatly reduces hydroplaning and provides better contact between your tires and the road.

SUMMER
The computer designed tread pattern of your TRAX 12 has a dividing center rib to keep your tires running quietly, even at highway speeds on hot summer roads.

FALL
The roads may be dry and hot one day and snow covered the next. That's okay. Your TRAX 12 radials may be better prepared for sudden changes in the weather than you are.

WINTER
Your TRAX 12 has tapered shoulders and interlocking deep groove lateral Z-bar cleats for positive traction in mud and snow and slush.

SIZE	PRICE	SIZE	PRICE
P185/75R-13 (BR78-13)	$59.28	P205/75R-15 (FR78-15)	$ 76.86
P195/75R-14 (ER78-14)	$68.66	P215/75R-15 (GR78-15)	$ 84.63
P205/75R-14 (FR78-14)	$75.00	P225/75R-15 (HR78-15)	$ 89.32
P215/75R-14 (GR78-14)	$81.45	P235/75R-15 (LR78-15)	$103.13
P225/75R-14 (HR78-14)	$85.78		

USE OUR Firestone CREDIT PLAN OR master charge AMERICAN EXPRESS CHARGEX VISA

ASK ABOUT OUR 90 DAY PAYMENT PLAN

CALL FOR AN APPOINTMENT

® Reg'd T.M. – Firestone Canada Inc. Reg'd User

Firestone Stores

2882 DOUGLAS ST.
AT GARBALLY AT BURNSIDE
385-1404

STORE HOURS:
8:00-5:00
Mon.-Fri.
8:00-4:00 Sat.

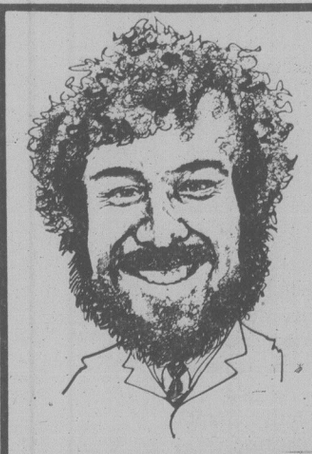

Tom Cino
and
Bryan Cathcart
SELL
Premium Ex-Lease Vehicles

"SPECIAL UNITS"

1977 DODGE B-200 MAXI VAN
V-8 automatic, power steering, power brakes, radio.

1978 DODGE D-200 PICKUP
V-8 automatic, power steering, power brakes, radio, camper package.

1979 DODGE B-200 MAXI VAN
V-8 automatic, power steering, power brakes, radio.

1979 FORD F-250 PICKUP
V-8 automatic, power steering, power brakes, radio, camper package.

Many more to choose from

idealease
CHRYSLER LEASING SYSTEM

ENSIGN LEASE LTD.
1855 Quadra at Caledonia 386-2411
D.L. 5620 1-27

YOUTH SOCCER SCORES

Results of weekend matches played by teams in the Lower Island Youth Soccer Association:

Division 1A — Gordon Head Cosmos 0 Lakehill Meats 1, Cowichan Trio Sabres 3 Lansdowne Evening Optimist Olympics 1.

Division 1B — Prospect Lake Hotspurs 1 Gorge Buccaneers 4, Cordova Bay Cougars 0 Bays United Kicks 1, Lansdowne Evening Optimist Royals 0 Gordon Head Shell 3.

Division 1C — Peninsula Falcons 1 Gordon Head Cablevision 0, Gorge Canadians 3 Bays United Buccaneers 1.

Division 2A — Gorge FC 0 Lansdowne Evening Optimist Patriots 3, Bays United Metro Toyota 2 Cordova Bay Hawks 2, Prospect Lake PEN-AIR Rangers 1 Gordon Head Eagles 3.

Division 2B — Gordon Head Saunders Hitchman 4 Gorge Royals 1, Lansdowne Evening Optimist DaVinci 6 Sooke Checkers 3.

Division 3A — Lansdowne Evening Optimist Santos 2 Bays United Spartans 2, Prospect Lake Campbell Rovers 0 Gorge FC 0.

SATURDAY

Division 4A — Gorge FC 3 Bullfrog 1, Liddell 4 Travelworld 1, Cosmos 3 Woodland Auto 1.

Division 4B — Saltspring 3 Tigers 3, Belmont Collision 6 Domans 1, Cougars 11 Even Opts Bombers 0.

Division 4C — Ocean Construction 3 Titans 0, ANAF Vets 5 Thunderbirds 1.

Division 5A — Gorge FC 11 Duncan Eagles 2, Coppens 5 Prescrip Optical 0, McLaren Elec 2 Peter Pollen 0.

Division 5B — Commercial Travellers 4 Dolphins 0, Even Opts Colts 10 Pembertons 0, Acme Gutters 3 CB Colts 0.

Division 5C — Gorge Bucs 5 Westcan 0.

Division 6A — Image 4 Gorge FC 0, CB United 1 Pintos 0, Lums 5 Quadra Electric 1.

Division 6B — AA Transfer 1 Westcan 1, Stevedores 4 Hornets 2, Dragons 5 Alliance 1, Cedar Hill Esso 2 Coreland 1.

Division 6C — UNN 1 King John Inn 0, Sooke Realty 3 RCAF 0.

Division 6D — CB Seals 4 Unicorn 0, Tigers 2 Gorge Bucs 1, Cowichan Caps 5 Cobras 1.

Division 7A — Greens 0 Newport Meats 0, Hurricanes 1 CB Bears 0, University Heights Esso 2 OK Tire 1.

Division 7B — Eagles 7 Gorge Canadians 0, Oldfield Service 1 Cosmos 0, Ridley Bros 2 Stockers 0.

Division 7C — Trev's Trywall 4 Westcoast 0, Royal Roads 2 Gorge Royals 0.

Division 7D — Comm Travellers 1 Barbarians 1, Warriors 2 Spitfires 2.

Division 8 — Plaza Drugs 1 Kickers 0, OB Hardware 4 Gorge Royals 0.

Division 9 — Island Indust 2 Even Opts 0, Even Opts Boxers 2 Bldg Supply 0, Tom's Pizza 2 Gorge Canadians 0, Sharks 1 Gorge FC 0, Auto Trans 1 Even Opts Rangers 1, Totem Towing 1 Panthers 0, CB Ravens 0 Teamsters 0, Gorge Royals 0 Suburban Realty 0, Mercury Marine 1 Floral Delivery 0, Glen Valley 1 Saanich Kiwanis 1, Sambos 2 Whitecaps 0, Tigers 1 Pirates 0, Menzies Plumbing 0 Rowdies 0, Arctic Installation 1 Gorge United 0, Ramblers 0 Even Opts Strikers 0, Even Opts Kickers 2 Gorge Canadians 1, Lakehill Cable 1 Gorge FC 0, Delco Elec 0 Public Saving 0, Vampires 1 Reid Excav 0, Even Opts Sounders 1 Thorne-Lehnon Elec 0, CB Flyers 1 Gorge Bucs 0.

Girls' soccer results

Results of weekend matches in the Victoria Girls' Soccer League:

DIVISION I — Dynamos 1, Vikettes 3; Saanich Islanders 3, Thunderbirds 0; Gorge FC 2, Lakehill 1.

DIVISION II — Juan de Fuca 1, Chew Excavating 2; Salt Spring 0, Nordicas 1; Gorge Royals 1, Nanaimo 2.

DIVISION III — Strikers II 0, Firefighters 1; Duncan 1, Gorge Buccaneers 0.

SATURDAY

DIVISION I — Gordon Head Gar's Trophies 3, Gorge FC 0; Juan de Fuca Debbie's Boutique 0, Oak Bay Chargers 3.

DIVISION II — Gordon Head Shandley-Tuson Insurance 0, Juan de Fuca Fountain of Beauty 3; Oak Bay 0, Cordova Bay Cougars 3.

DIVISION III — Roadrunners 0, Gorge FC 1; Oak Bay Raiders 2, Juan de Fuca Nasell Disposal 2.

DIVISION IV — Gordon Head Pacific Trollers 0, Oak Bay 0; Juan de Fuca Hangout 1, Cordova Bay Galleons 1.

DIVISION V — Oak Bay West Coast Savers 0, Gorge FC 1; Juan de Fuca Cypress Disposal 0, Gordon Head Lions 0.

Aussie side hits trouble

ADELAIDE (Reuter) — Australia's batting buckled under the pressure of West Indies four-pronged pace bowling attack on the second day of the third cricket test Sunday.

After West Indies, 303 for eight overnight, was all out for 328, Australia battled grimly to 201 for nine and looked to have little chance of pegging back the touring side's 1-0 lead in the three-match series.

Gladiators top Bays

Gladstone Gladiators rallied in the second half to trip host Oak Bay Bays 76-65 and win the Oak Leaf Classic high school boys' basketball tournament Saturday.

Jeff Loukes led Bays, who were ahead 41-33 at halftime, with 18 points while Dan Godfrey added 12.

Magee of Vancouver finished third with a 64-53 win over Victoria Totems, Mt. Douglas Rams placed fourth by beating Campbell River Towhees 99-81 and Parkland Panthers claimed sixth place with a 63-59 win over Spectrum. Totems were fifth, Spectrum was seventh and Campbell River eighth.

Meanwhile, Dunsmuir Demons finished third in the Shawnigan Lake tournament with an 80-58 decision over Stelly's Stingers in a clash of Victoria-area clubs.

SUBURBAN

● No Large Down Payment Required
● Maintenance Lease Plan Available

LEASING

Check Our Everyday Low Lease Rates!

● 1980 Mercury CAPRI
4-speed transmission, 2.3 litre engine, radial tires, 4-way seat, radio, light group, console, plus other optins. Stock No. 0-26
$181.00 Per Month, 36-Month Lease, Full Price $6516.00

SUBURBAN MOTORS LTD. 3377 DOUGLAS ST., VICTORIA 386-6131

Ford MERCURY — LINCOLN CONTINENTAL MARK VI VERSAILLES MERCURY MARQUIS COUGAR XR7 CAPRI MONARCH ZEPHYR BOBCAT FIESTA SAFE-BUY USED FORD TRUCKS

Ultra Mild

There is absolutely no other cigarette quite like Medallion.

Warning: Health and Welfare Canada advises that danger to health increases with amount smoked — avoid inhaling. Average per cigarette: 1mg "tar" 0.1mg nicotine.

CHECK THESE NEW BENEFITS AND OPTIONS FOR AUTOPLAN '80

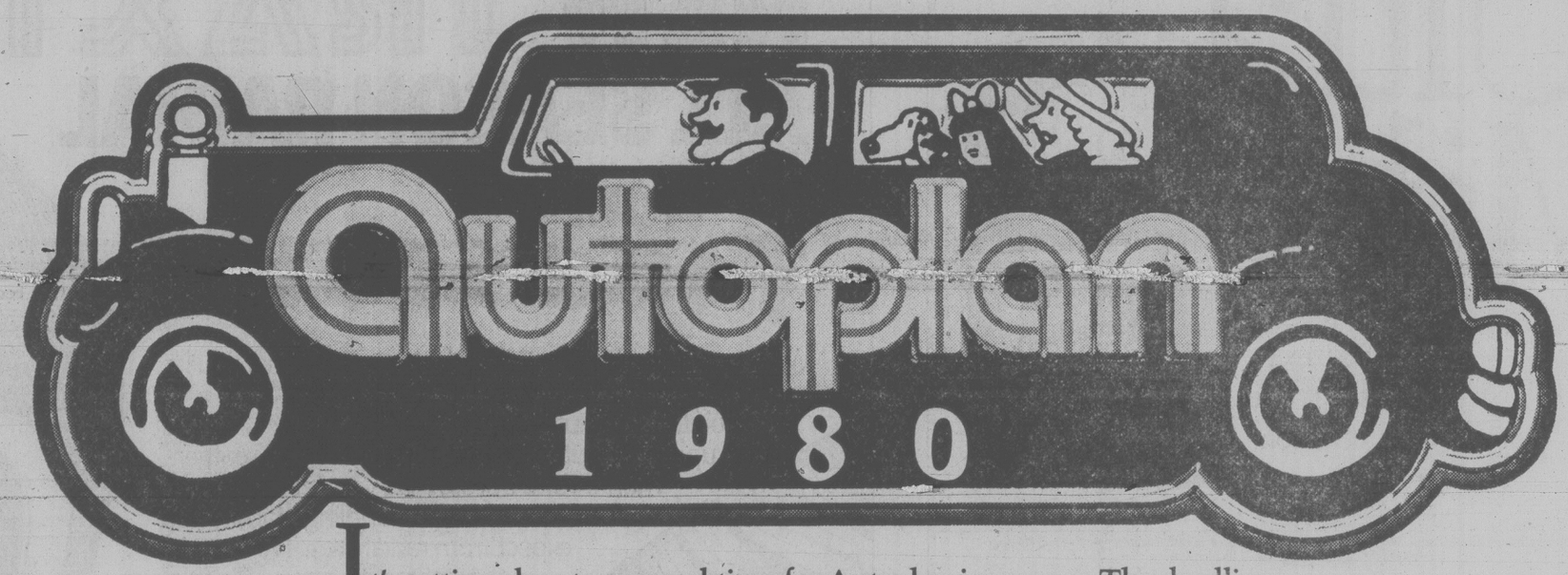

It's getting close to renewal time for Autoplan insurance. The deadline is February 29th for the majority of B.C. motorists.
Although rates are up by 10% because of increased costs, individual premiums may increase or decrease because of changes in ICBC's rating structure and the introduction of Phase I of the F.A.I.R. program.
Your Autoplan insurance for 1980 also features some new built-in benefits for everyone and some new options you should consider for your personal protection when you renew.

CHANGED COVERAGES

1. INCREASED LIABILITY COVERAGE
Like everything else, the cost of settling bodily injury claims continues to rise. So, for your greater protection, we have increased the compulsory minimum for Third Party Liability insurance to $100,000 from $75,000. For the nine out of 10 motorists who carry more than just the minimum coverage, there will be no extra cost.

2. INCREASED NO-FAULT ACCIDENT BENEFITS
Recognizing the higher cost of living, a number of no-fault accident benefits are being increased.
- Weekly benefits increased to $100 from $75.
- Dependent benefits increased to $25 from $15 a week.
- Funeral expenses increased to $1,000 from $750.

3. SAFE DRIVING VEHICLE DISCOUNT CHANGE
A major change in the discount program came into effect last September. It waives the earlier requirement that drivers in British Columbia had to be insured under Autoplan for six months before they became eligible for a Safe Driving Vehicle Discount. Now, the discount can be applied without the waiting period and it is based on the owner's previous claim record. A one-year claim-free record earns a 15% discount; two years earns 25%; three qualifies for 32½%. This change principally benefits people buying an additional vehicle and new residents to the province.

NEW COVERAGE

INVERSE LIABILITY COVERAGE
In some U.S. states and Canadian provinces, your right to recover costs for damage to your vehicle through the courts is legally prohibited when a resident of that state or province is at fault in the accident. This new Autoplan feature, which is included as part of your basic coverage at no extra cost to you, provides for payment of your collision damage cost to the extent that you are not at fault for the accident.

NEW OPTIONS

1. UNDER INSURED MOTORIST COVERAGE
For an additional premium you can now extend your protection to cover accidents where the insurance of the driver at fault is not sufficient to cover claims for bodily injury and death. If you are the victim of an accident, and you carry this option you are protected to the limit of your own Third Party Liability coverage.

2. SUPPLEMENTARY NO-FAULT ACCIDENT BENEFITS
If you feel the current disability and death benefits offered under the No-Fault Accident Benefits schedule are insufficient to cover your needs, this option allows you to buy a higher level of benefits for an additional premium.

AND THE F.A.I.R. PROGRAM STARTS

Autoplan '80 will also introduce Phase I of the F.A.I.R. program.
The premium you pay may be affected by one or more of these changes:
- Sex and marital status will be removed as rating factors. This will mean a decrease of about 30% in the average premium paid by male vehicle owners or principal operators under 30 years of age.
- The first step will be taken towards removing geographical location as a rating factor. As a result, premiums will increase in some territories and decrease in others.
- The Safe Driving Incentive Grant will be discontinued because the young, single, male drivers who received this grant will benefit more from the new lower premiums
- An additional premium is no longer required for an occasional operator under 25 years of age.

If you have any questions, consult your independent Autoplan agent, or your Motor Licence Office. Be sure to pick up your Motorist Kit when renewing your insurance. It contains a handy pocket to protect your insurance and registration documents, useful information if you have an accident and details of Autoplan insurance for 1980.

Renew early and take time to discuss the new coverages and your requirements with your agent.

INSURANCE CORPORATION OF BRITISH COLUMBIA

MINOR TUNE-UP
4 Cylinder Cars Low As
29.95
SUBURBAN MOTORS
3377 DOUGLAS 386-6131

IN LOVE?
LET HIM KNOW . . .
Love Letters, Feb. 14th
Look for the coupon
In today's paper.

lifestyles

people

Italian Prime Minister **Francesco Cossiga** wanted "All-American entertainment" — and he got it. First came **Tom T. Hall** with, "Will the Circle Be Unbroken?" Then **Sybil Carter** — Brother **Billy Carter's** wife — warbled "Amazing Grace." She was nervous about that — says, "I got my training in the Baptist choir." And how did Billy like his first state dinner at the White House? Says he, "good — but I didn't know what I was eating." Striped bass and chateaubriand, Billy. All-American.

Prince Andrew, will join the aircraft carrier HMS Hermes for two weeks, Buckingham Palace has announced.

The 19-year-old prince is training to be a navy officer at Britain's Royal Naval College. His tour aboard the 28,700-ton Hermes began Feb. 22 and continues until March 9.

Baez

About 200 international celebrities, including folk singer **Joan Baez** and actress **Liv Ullman**, plan to escort 20 truckloads of food and medicine to the Thai-Cambodian border to dramatize the plight of Cambodian refugees.

The Thai government said Friday it does not object to the trip early next month, but cannot guarantee the celebrities' safety if they cross into Cambodia, where the Vietnamese-backed government earlier this week denounced the march as a "vile action."

Among others who plan to participate are civil-rights activists **Coretta King** and **Bayard Rustin**, authors **James Michener** and **Elie Wiesel** and at least two clergymen, said organizers of the march, the Paris-based volunteer organization Doctors Without Borders.

Out in Amber, Iowa, it was truly a case of "one man one vote."

Tom Morlin walked to the town hall of Amber (population 110), arriving right on schedule for the Republican presidential caucus.

No one else showed up, so at the appointed time of 7:30, Morlin called himself to order, polled himself on his choice for his party's presidential nomination, then telephoned in the Amber vote to the Jones County convention.

Morlin, who cast his vote for Rep. **Philip M. Crane** of Illinois, who finished fifth in the straw vote, adjourned himself after the lonely two-minute meeting and went home.

abby

Dear Abby:

I can certainly sympathize with *Frustrated*. I am 68 years old, 5 feet 1, weigh 210 pounds and have been a widow for five years.

From my description, you know I am not exactly a glamor-puss, but would you believe that these dumb wives have the nerve to be jealous of me and the dried-up prunes that are their husbands?

Women I've known all my life dropped me like a hot potato when I became a widow. I don't think I come on too strong and I certainly am no threat to anybody's marriage.

My husband was a handsome, friendly "kissing bug." He always hugged and kissed my girlfriends who were divorced or widowed, but I always invited them to our parties, and we all had a great time.

I say the *wives* are paranoid! Don't they realize that they, too, could become widows with the blink of an eye?

Thanks for letting me blow off some steam, Abby. I hope other widows will write to you.

Lone Dumpling

Dear Dumpling:

They did. Read on:

Dear Abby:

I can't believe that you called *Frustrated in Arizona* "a touch paranoid."

What do YOU know about what a widow or divorcee has to put up with? You have had no experience along that line, and I pray you never do.

I am 72, and have been both a widow and a divorcee in the last 10 years. It is absolutely true that married women are jealous of their husbands in the company of single women. And you should see some of those old crocks. Believe me, I wouldn't have one for a gift!

Alone and Satisfied

Dear Abby:

I think you owe *Frustrated in Arizona* an apology. Widows and divorcees are not "paranoid" -- there is very real antagonism against them.

I moved to Phoenix 15 years ago as a 37-year-old divorcee, having previously lived in Cincinnati, New York, San Francisco and Cleveland, and I can't begin to tell you how shabbily I was treated! I just stopped going to parties where there were married people.

Phoenix has fewer eligible men than any city I've ever lived in, which makes it wonderful for married men. They do pursue, hence their wives are leery of every unattached female, and with good reason. But it's not very pleasant for the unattached female.

In Phoenix, the wives are friendly as long as their husbands aren't around. Talk about paranoid -- it's the wives, not the single women, who are paranoid!

If *Frustrated* is living in one of the retirement communities, she'll find more widowers than widows. Sun City is called "Sin City" by the locals. That should tell you something!

Not Paranoid

arthur mayse

What have they done with Dan's gift?

Today I would like to tell you about Dan Matijevich, a British Columbian unknown to fame during his lifetime, but notable in death because of one arresting circumstance. Big Dan, a logger for 50 years, left a princely gift to the people of this province.

His full and proper name was Mijat Dane Matijevich. He came to B.C. from his native Yugoslavia as a bull-strong young man, impelled by the dream of a richer, more spacious life.

What he found was work in the woods. As a logger, Dan traded from one camp to another up and down the coast until age and a painful back ailment exiled him to Vancouver. There he took a room in the Arco Hotel on the skidroad, where he lived out his retirement.

Dan Matijevich was a basic, simple man. He neither smoked nor drank. There is no evidence of any liaison with a woman. During his active years, he had each month salted away a portion of his earnings. Now, in retirement, he continued to bank 50 per cent of his pension money.

In July of 1974, Dan turned up in the West Georgia Street offices of Brown, Benson & Fiddes, barristers and solicitors. It was time, he announced, that he put his affairs in order. He wanted to make a will.

So the cut-and-dried business of making a will proceeded. Executor named . . . all just debts, funeral and testamentary expenses to be paid . . . and so on, and so on.

Then came the bequests of which Dan Matijevich had only one: and at this point, the lawyer stiffened in his chair. Here, from Dan's will, is how he chose to dispose of his life savings.

"I give, devise and bequest unto the Government of the Province of British Columbia for its own use absolutely and forever all my property, both real and personal, of every nature and kind, wheresoever situate, of which I am seized and possesed.

"I have lived and worked and earned my money in British Columbia for many years and I hope that this gift may help other people in British Columbia. I am grateful for the living I have been able to earn in this Province."

A year later, Dan Matijevich departed this life at the age of 75. He left, 'to help other people in British Columbia', an estate amounting to $141,697.65.

One grows cynically used to the image of government as a cow with an inexhaustible udder to be milked. It's refreshing to hear of someone who, to cite a great American long gone. "Asks not what his country can do for him, but what he may do for his country."

I wish I could end this screed on that note. But in the interests of concise reporting, I think we should follow that magnificent gift of Dan Matijevich's on its travels.

The $141,697.65 was turned over to the government by the lawyers on March 11, 1976. It was then absorbed into the limbo of the Consolidated Revenue Fund, where it remained dormant while the government decided what to do with Dan's gift.

University of British Columbia and British Columbia Institute of Technology came up with a suggestion. Obviously, old-logger Matijevich's gift should be applied to the basic industries which are the mainstay of this province. Why not set up a memorial fund, the interest from which would supply $500 training scholarships in perpetuity for young people seeking to enter forestry, logging, wood products fire control, fisheries, and wild life management?

UBC pointed out specifically that such scholarships would be a tremendous aid to third-year forestry students, many of them married, who face a staggeringly expensive program.

This suggestion went into the hopper with others.

Meanwhile, time passed. At the end of 1977, Dan's gift was still socked away in general revenue, with no plans for its disposition.

Finally in November of 1978 . . . more than three years after Dan died . . . an "appropriate" use for the funds was decided on. By order-in-council a warrant was drawn up turning the sum over to British Columbia Forest Foundation "to establish a B.C. Hall of Fame in a proposed Forest Centre, to honour those man and women who have been and/or contrive to be instrumental in making this industry such an important part of our daily life."

And there, to the best of my knowledge, the matter rests.

I can see that hall of fame . . . if it ever emerges from the realm of governmet pie-in-the-sky into reality . . . as a puffer-up of lumber magnate egos. But it taxes me to understand how, in the slightest degree, blowing Dan Matijevich's $141,697,65 on a hall of fame helps the people of British Columbia. And that, after all, was what Dan most specifically intended to do with his nest-egg.

I submit that the government of this province has most frivolously and shamefully trifled with Dan's gift. And I suggest that the disposition of that gift be reviewed with a more practical eye to giving help where needed.

Scholarships, yes. Hall of fame, be damned!

WORKING WITH OILS, Alice Carey uses a palette knife to create a loose, almost two-dimensional effect. Her basement studio is a popular place. See Elizabeth Forbes column on page 23. (Bill Halkett photo)

Hard living erodes life span

ATLANTA, Ga. (AP) — The human life span has increased dramatically in the 20th century because of the spectacular success in controlling infectious diseases, but the next 20 years will likely bring little improvement, says an assistant director of the U.S. Centre for Disease Control.

The reason is that today's top killers are not infectious diseases but accidents, violence and chronic illness.

Future changes in human life span are going to have to come through changes in poor habits — drinking, smoking, stress and hard living, said Dr. Donald Millar of the CDC.

"Preventing deaths due to these problems will require the simultaneous reduction of several health risks over long periods of time, clearly demanding a much greater commitment by both the individual and the community," Millar said in an interview.

The improvement in life span since the turn of the century has been stunning. Studies show that a child born in the North America in 1900 could expect to live 47 years. Today, the average is 73 years. But the figures can be misleading.

"This dramatic increase of 25 years was achieved by reducing the risk of dying during infancy and childhood through environmental sanitation, immunization and improved nutrition," Millar said.

In that same period, life expectancy for adults increased only slightly. In 1900, a 45-year-old white male could expect to live to age 69. In 1976, a 45-year-old white male could expect to live to 73, only 4.5 additional years.

"The highly-touted lengthening of life span for North Americans is largely due to prevention, not cure," Millar said.

As an example, as late as 1960 epidemic poliomyelitis swept the U.S. every summer. By 1970, as a result of mass immunization campaigns, the incidence of poliomyelitis was almost negligable.

But other killers are on the loose.

One study listed the leading causes of death in the U.S. in 1976 as heart disease, cancer, stroke, influenza and pneumonia, accidents, car accidents, diabetes, cirrhosis of the liver, arteriosclerosis and suicide.

Most of those are brought about by social pressures and this is where any improvement in longevity span is likely to come in the near future, researchers say.

Some of the social problems which Americans are going to have to contend with are emphasized in the U.S. surgeon general's latest report on health promotion and disease prevention.

your health

There are no weight loss shortcuts

By DR. L. L. COLEMAN

I'm overweight, a lot overweight. I get nowhere with diets. I even volunteered to have the stomach and intestine operation to lose weight. The doctor says, "No." Diet pills, when I can get them, are valueless. Where do I go from here?

Mr. F.T.E.

Dear Mr. E.:

Even though you think you have exhausted all possibilities, you really haven't. In your letter you make no mention of seeking psychological guidance for your compulsive eating. The stress and anxieties in your life have not been modified.

You are constantly seeking shortcuts to losing weight. Strangely, your shortcuts have taken you far afield and you have bypassed the realistic fact that your intake of calories is greater than the calories you need for daily activity.

Unless you understand this basic law of nutrition, you will never lose weight. If, on the other hand, you readjust your patterns of eating so that you consume fewer calories than your body requires for your daily activities, then you will lose weight.

There is only one exception to this fixed rule of nutrition. That is, if there is some thyroid or other hormonal imbalance that affects your weight.

Now, there is this bit of good news on the horizon. In West Germany, there are some interesting preliminary trials being made with a new compound that interferes dramatically with the digestion of carbohydrates.

The compound, known temporarily as BAY g 5421, seems to block the digestion of sugars and starches in the intestinal tract. The result is that these substances pass through the body undigested and unabsorbed. Consequently, there are no added calories when these foods are eaten.

Dear Doctor:

Our child was born with a deformed jaw. The baby is only 4 months old. We are hunting everywhere for the best advice as to what to do. We need all the help we can get.

Mr. and Mrs. S.K.

Dear Mr. and Mrs. K.:

Brilliant results in the reconstruction of the face after severe injuries or birth defects are now possible. Dr. John M. Converse, at the Institute for Reconstructive Surgery in New York, is an international authority in this type of dramatic reconstructive surgery. He believes that virtually all parts of the face and the skull can be repositioned.

Even at this young age, your child should be seen by such specialists in this particular field of plastic surgery.

herman

"What does the Guinness Book of Records say about dishing out long sentences?"

MacLAREN HEARING AIDS
Custom **"IN THE EAR"** AIDS
24-Hr. "Custom made earmold" service
Also all other models
"HEARING TESTED" by
JAMES A. DUNN C. LOUISE PARTON
Government Licensed Hearing Aid Dealer and Consultant
740 YATES ST. TRIAL PERIOD 382-4524
2-26

WATCH FOR HAIRDRESSING SPECIALS at
headstart
HAIRSTYLES FOR MEN and WOMEN
1010 COOK ST.

SALE OUR BEST SALE
20% - 50% OFF
PIERRE CARDIN AND OTHER BRANDS
OUR BEST
SEMI-ANNUAL SALE ENDS JAN. 31
CARDINS FASHIONS
1841 OAK BAY at CHAMBERLAIN (TUES.-SAT.)
1-27

E. M. CARTER
LADIES' WEAR
Hurry, Hurry! Last Few Days of Our
YEAR-END CLEARANCE SALE
Further reduction in some depts. Your chance to save *MUCH, MUCH MORE!*
EXAMPLE:
PANT SUITS ½ PRICE
All extremely good values.
Broken Sizes.
Other items throughout the store must go now, on these last few days. Sportswear, dresses, two piece dresses and sweaters.
e. m. carter
ladies' wear
Parliament Mews
385-6511
Open Daily 9-5:30
1-27

THE FABRIC DOCTOR SAYS...
"It's time to have Winter Grime removed from your drapes"
We clean thoroughly . . . but very gently in crystal clear solvent. Drapes are treated to a new fabric finish to give them a crisp new look which makes them hang better! Gets GRIME OUT — puts new body IN — and saves you 20%; so get in on this special — CALL TODAY!
THREE GOOD REASONS FOR SENDING DRAPES TO US:
- We guarantee no shrinkage
- No color loss
- Save 20% during the month of February

PHONE 382-4266 NOW!
FOR PICK-UP SERVICE
NU-WAY CLEANERS LTD.
1590 CEDAR HILL CROSS ROAD
420 WILLIAM STREET
"The home of the Fabric Doctor"

lifestyles

A look at euthanasia

leslie holbrook
the fourth quarter

Euthanasia is a difficult word and mercy killing an unpleasant phrase sometimes used as a substitute.

Here I consider only *passive* euthanasia involving humane decisions to permit a terminally-ill patient to die with dignity and as pain free as possible.

The reasoning is that when suffering and indignities being inflicted upon dying persons are only prolonging the agony they should be allowed to pass along without vain attempts to keep them alive for a few more hours.

More and more people, including doctors, religious leaders and influential men and women from many walks of life now embrace this philosophy. An educational council called *Concern For Dying* has developed *A Living Will* reading as follows:

To My Family, My Physician, My Lawyer and All Others

Whom It May Concern

"Death is as much a reality as birth, growth, maturity and old age — it is the one certainty of life. If the time comes when I can no longer take part in decisions for my own future, let this statement stand as an expression of my wishes and directions, while I am still of sound mind.

"If at such a time the situation should arise in which there is no reasonable expectation of my recovery from extreme physical or mental disability, I direct that I be allowed to die and not be kept alive by medications, artificial means or 'heroic measures'. I do, however, ask that medication be mercifully administered to me to alleviate suffering even though this may shorten my remaining life.

"This statement is made after careful consideration and is in accordance with my strong convictions and beliefs. I want the wishes and directions here expressed carried out to the extent permitted by law. Insofar as they are not legally enforceable, I hope that those to whom this Will is addressed will regard themselves as morally bound by these provisions."

The statement is signed, witnessed and copies given to those likely to be concerned.

Although headquarters for *Concern For Dying* are in New York City, over 500 Canadians already support the Council and an affiliated group is being set up in Toronto.

In the meantime, a copy of the Will and explanatory material may be obtained free of charge by writing Concern For Dying, 250 West 57th Street, New York, N.Y., U.S.A. 10019. The Council is a non-profit organization so if you want more than one copy a donation would be appreciated.

Concurrently with the growth of the Council "right to die" laws are being enacted. Since California led the way in 1976, at least seven other states have introduced similar legislation and 27 other states have bills under consideration. A related issue concerns patients' rights to be given facts about proposed treatment and to refuse such treatment if they wish.

With your copy of *A Living Will* the Council will send a "Question and Answers" brochure which should help you to decide whether or not you want to sign such a document.

Send comments and questions (long, stamped, addressed envelope for reply to The Victoria Times c/o Box 1506, Guelph, Ont. N1H 6N9.

Children overfed drugs

TORONTO (CP) — A Toronto doctor says many general practitioners prescribe unneeded antibiotics for children to please parents who want instant cures.

Dr. Donald Stewart, director of the outpatient clinic at the Hospital for Sick Children, said Tuesday that up to 60 per cent of children brought to the hospital are on antibiotics they don't really need.

Stewart said parents often put pressure on doctors to prescribe "a quick, sudden medication" to fight an infection, and a doctor may decide that if he doesn't prescribe it, "someone else will."

"I suspect the parents have been taken in by the advertisements of drug companies who say their products will provide a quick cure."

A recent Winnipeg hospital survey showed more than one in three antibiotics given to children at one hospital in a single month were wrongly prescribed, and Stewart said a survey of Toronto hospitals would probably produce similar results.

"We are suspicious that precriptions are often given because of pressure (on doctors) from drug companies hailing their products as effective and safe," Stewart said.

BETTER STEERING
Save Your Tires
ALIGN
Your Car's Front End
NOW for 12.95
SUBURBAN MOTORS
3377 Douglas 386-6131

MISS SOMEONE?
Let them know in Love Letters
Look for the Coupon
in today's paper.

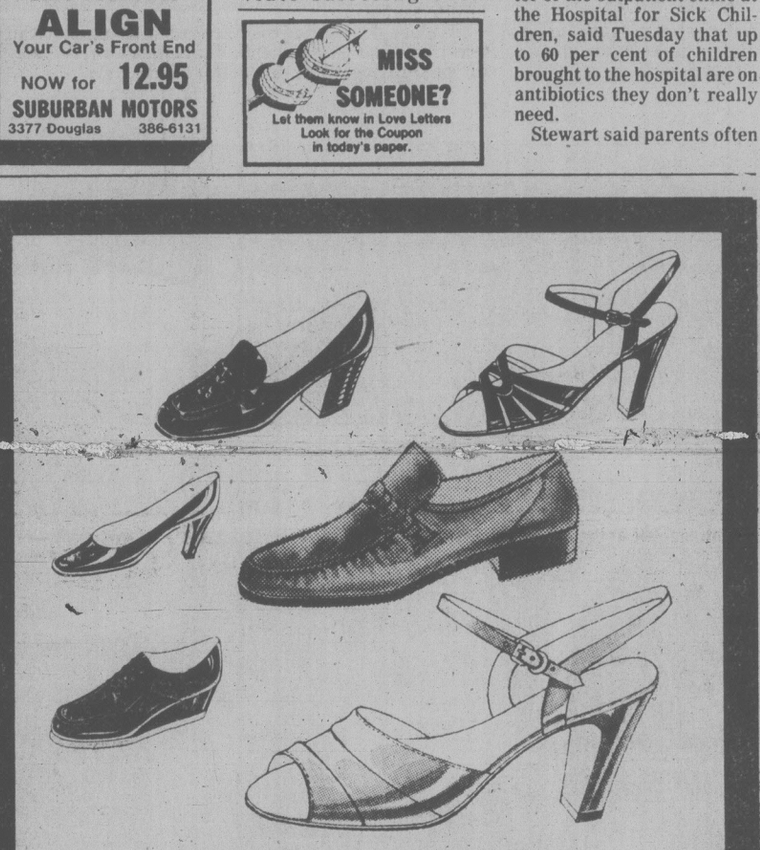

WE ARE HAVING
A **REAL** "HUMDINGER"
OF A
SHOE SALE
RIGHT NOW!
It's Our Season-End Clearance of Fall and Winter Shoes
★ LADIES! ★
FASHION BOOTS by *Bootlegger, Selby, Savage, Rosita and Maxine.*
DRESS SANDALS by *Airstep, Celebrity, Helena, Rosita, Martinelli, Empress and many others.*
★ MEN! ★
DRESS SHOES by *Florsheim, Dacks, Gale, Clarks, Bally, Martinelli, Jarman, Pedwin, Nunn Bush and others.*
CASUALS by *Hush Puppies, Clarks, North Star, Adidas and Levi.*
ALL THESE AND MORE AT
VILLAGE SHOES
2238 OAK BAY AVE.
9:30-6 Mon. to Sat.
598-3031
OR
CEDAR HILL MALL (Upper Level)
9:30-6 Mon. to Sat.
477-3722
CHARGEX VISA master charge
1-27

SENIORS HAWAII
FEB. 20 to MARCH 5
$599 per person dbl. occupancy
CONDUCTED FROM VICTORIA
travelcyden
388-4201 768 FORT ST.
1-24

P.S.
We're Hawaii bound again!
Piccadilly Shoppe
will be closed for staff holidays
from FEB. 4th to FEB. 14th
If you need a smart warm coat, suit or sweater, we will be so pleased to help you before we leave.
We're at 1017 GOVERNMENT ST.
10% DISCOUNT FOR OUR SENIOR CITIZENS and DISABLED
1-27

Sears Portrait Studio
portraits/passports/frames
21 color portraits
16.95 total
• One 8x10
• Three 5x7's
• Fifteen wallet size
• Two charm miniatures

95¢ deposit
Adults and family groups welcome!
There will be a 95¢ charge for each additional person in portraits. No limit on number of photographic packages (full package orders only). Choice of available backgrounds. Our selection of poses.
Offer good for portraits taken through Saturday, February 2nd.
Sears Portrait Studio
3190 Shelbourne
Mon., Tues. & Sat.: 9:30-5:30
Wed., Thurs. & Fri.: 9:30-8:00
ONE-HOUR PASSPORT SERVICE AVAILABLE
We use Kodak paper... for a good look.
Use your Sears charge card.
Sears
Satisfaction guaranteed or your money back.

They loved that stove

By ELIZABETH FORBES

Over and over again you read or hear of art shows set up in various galleries.

Not very often, if ever, do you learn of one arranged in a ground floor studio where sunshine streams in through a wide, low window, the floor slopes gradually down hill, laundry tubs are carefully screened in one corner and viewing space is centred by short stairs leading to the living quarters above.

And where an ancient Monarch cook stove and the family collie, Tango, nearly stole the show.

Yet, that's the way it was when Alice Carey, a talented local artist, decided to show some of her paintings and sketches, in mid-December.

Since returning to Victoria 10 years ago from Michigan, where she was artist-in-residence at Mackinaw College on the island of that name, Miss Carey has taught young people and adults in that ground floor studio on Summit Avenue.

She has painted and sketched in Metchosin, at Shawnigan Lake, on the Saanich Peninsula, and along the west coast of Vancouver Island.

Recently she has been attending a portrait workshop in Queenswood House of Studies.

Nevertheless, as she tells it, whenever she thought of really getting down to serious work "the house, a garden and other family responsibilities crowded in and I found myself very discouraged."

Then, one day last year she happened on a few of her paintings and sketches that had been hidden away in a drawer for some time.

"Suddenly I seemed to look at them with new vision," she recalls," and instead of feeling dejected I was filled with a desire to get into real work."

A few weeks later she went back to Mackinac Island to pick up unsold paintings and sketches from a collection left with a dealer there.

Those she brought home, and when added to more recent efforts, so impressed two close friends they urged her to arrange a showing. They promised to help.

"That was the push I needed" Alice Carey says.

The paintings were hung. Invitation were sent out.

Bill Halkett photo

Old Monarch stove and Tango completed the picture

Students she was teaching asked permission to provide the cookies and serve tea.

When the time arrived, more than 100 art enthusiasts attended and there were enough sales, again as Miss Carey puts it "to more than cover the expense involved."

Although she speaks of an Irish and English background, Alice Carey says she was born into a family of three boys and three girls, in a small community about five miles from Claresholm, Alberta.

And that she came to Victoria with her family when she was eight.

Signs of her talent for drawing and painting came as a youngster attending Margaret Jenkins public school; then as a teenager at Sefton College, at Rockland Avenue and St. Charles Street, and later at Strathcona Lodge on Shawnigan Lake where she took lessons with a retired civil servant from China.

In her early grown-up years she lived with an aunt at Farnham in England's Surrey and attended college there.

The Second World War saw her active in Red Cross and Moral Rearmament work in England.

When the war was over she began to study art in earnest, first at Farnham Art School, then in courses at Wimbledon and finally at St. Martins on Charing Cross Road in London.

"There I worked with many different models and many different teachers," she recalls. "I also added portrait painting to my busy schedule. It was a tremendous experience!

"Finally I was accepted by the United Society of Artists, a branch of the Royal British Art Group, and that gave me the right to show in London, if I wished."

Alice Carey came back to Victoria in 1957, bought a house at George Road and Inez Drive, and for almost 10 years helped her sister Ruth to care for an ailing mother.

During that time she arranged two showings of her paintings, one at the Art Gallery of Greater Victoria and the other at Cypress Gallery on Fort Street.

She also had shows at Vernon and Salmon Arm and, in connection with a summer course at Nelson.

"I took my paintings to those places by trailer, accompanied by a friend who insisted on going along to the Okanagan for ballast, and by two students who assisted me with the Nelson course."

Her appointment as artist-in-residence at Mackinac College came in 1966.

There she organized group shows, painted extensively for the college and gave lectures on sculpture, painting, drawing and the history of art.

That continued until 1969 when she came back to Victoria, this time to stay.

Immediately she again went looking for a home of her own and she discovered the Summit Avenue place.

"It was a dreary, mustard color and shrouded in trees and shrubs when I first saw it," she remembers. "For starters it needed insulation, wall linings, extra windows and a ceiling on the ground floor.

"On the plus side it was on a hill, had wonderful views of the city and mountains, not much garden and plenty of wall space for my paintings in that ground level room."

As a bonus, the old iron cook stove was there in its corner, just as it had been for many years.

Alice Carey is professionally trained to work in oils, pastels, watercolors, pen and wash and acrylics.

She also does collages with tissue paper torn into stripes and carefully placed over certain paintings to give a soft, almost dreamlike effect.

Now that she is ready to go back to serious work, all these talents will be well used.

And you can be sure that the busier her brushes and her palette knives become, the more we will hear of her and the more we will see of her work.

Indeed, she is already thinking of another showing this year.

In that ground floor studio on Summit Avenue, you ask?

I wouldn't be a bit surprised!

Pensions 'legalized thievery'

QUEBEC (CP) — Company pension plans are often a form of "legalized thievery" because employees can lose heavily when they move to another company, says Louis Plamondon, legal adviser to the Association Quebecoise des Retraites, a retirement group.

Workers who leave a company often have to give up the pension plan contributions made in their name by the employer unless they're at least 45 years old and have worked there more than 10 years, Plamondon said in a recent interview.

In a recent year, only five per cent of Quebecers who moved to jobs at other companies were able to transfer their full contributions.

JANUARY CLEARANCE SALE
continues all this week

Large selection of men's and ladies' WATCHES 20%-50% OFF

FZ027M

Selection of WATCH STRAPS and BRACELETS 1/2 PRICE

SELECTION OF SILVER PLATED TEA SETS SALE PRICED
Exceptional value in view of current silver situation.

SAVE 1/3 NOW!

A DIAMOND RING MANUFACTURER CLEARS HIS $200,000 STOCK OF DIAMOND RINGS THROUGH ROSE'S JEWELERS.
CHOOSE FROM TRAVELLERS SAMPLES — ONE-OF-A-KIND MODELS — DISCONTINUED STYLES OF ENGAGEMENT AND WEDDING RINGS — 3 STONES — CLUSTERS — SOLITAIRES — MEN'S RINGS, ETC.
HUNDREDS OF RINGS TO CHOOSE FROM
SAVE 1/3 NOW
EVERY RING GUARANTEED AND INSURED AT SPECIAL PRICES
ALL SALES FINAL — ALTERATIONS EXTRA
LAYAWAYS — TERMS
VISA — MASTER CHARGE
ROSE'S LTD.
1317 DOUGLAS 386-3371
DOWNTOWN
1-27

See Us First For British Airway Flights to
LONDON
Only
$299 U.S. (Return)
CONTACT
Bayshore Travel
1622 Government Street 1-27 382-7103

Let us insulate your home, no matter how you heat it!
● Residential ● Commercial ● Apartment ● Garage Ceilings

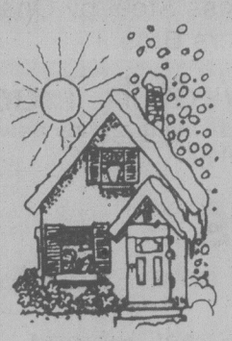

Van Isle Home Insulation has complete insulation services for all home owners in the Greater Victoria area. In uninsulated homes we can help you to save up to 50% of the energy you use to keep warm. B.C. Hydro and Central Mortgage & Housing approved.
Will assist with $500 Federal Grant.
Professional installers of both blown-in and batt insulation for ceilings and walls using the manufacturer's approved method of installation — the only proper method!
For a free estimate of your insulation needs call:
598-5177
24-Hour Telephone Answering Service
Terry Karpiuk
2144 Granite, Oak Bay
Oak Bay Business Licenced
VAN ISLE HOME INSULATION CENTRE
1-27

Saba's
Spring Fabricanza
CONTINUES
FASHION FABRIC EVENT OF THE SEASON
Pre-selling Tuesday and Wednesday on most items.
649 YATES ST. IN VICTORIA

SALE
OUR BEST SALE
20% to 50% OFF
PIERRE CARDIN and OTHER BRAND NAMES
SEMI-ANNUAL SALE ENDS JAN. 31
1-19
CARDINS FASHIONS
1841 OAK BAY at Chamberlain

LAMP SHADES
Repaired or Made To Order
THE VICTORIA LAMPSHADE SHOP
493-B Burnside Rd. E. 383-1544

Mel's BARGAINS
USED FURNITURE and APPLIANCES
3460 QUADRA 384-3152

FAST
IMPORT CAR SERVICE
VOLVO PARTS
EDWARD motors ltd.
3319 DOUGLAS
Across from ICBC
384-1161

LAST CHANCE TO BE GIFTED.
SPECIAL OFFER EXPIRES FEB. 2.

Join a participating Weight Watchers® class on or before February 2, 1980, and get a $4.00 discount off registration and first meeting fee. Attend 10 consecutive paid weekly meetings between January 7th and April, 5, 1980, and get a hardcover gift copy of WEIGHT WATCHERS NEW PROGRAM COOKBOOK with over 600 fabulous recipes. Retail value: $10.95.

Delicious foods, an advanced Behavior Modification Plan, a Personal Exercise Plan and the friendly, supportive atmosphere of our meeting — that's what makes a Weight Watchers meeting so special.

GET A $13.95 GIFT FOR LEARNING TO LOSE WEIGHT.

DISCOUNT $4.00 OFF REGISTRATION AND FIRST MEETING FEE.

Ask about special offer for Lifetime Members & Senior Citizens, too

OFFER GOOD IN PARTICIPATING AREAS ONLY.

WEIGHT WATCHERS®
Of all the weight-loss programs in the world, none have been more successful than the Weight Watchers program.

VICTORIA
First United Church
932 Balmoral & Quadra
Tuesday 1:00 p.m.
Tuesday 7:00 p.m.
Wed. 7:00 p.m.

Norway House
1110 Hillside
Thurs. 1:00 p.m.
Thurs. 7:00 p.m.

Esquimalt United Church
500 Admirals Rd.
Monday 7:00 p.m.

Eatons
1150 Douglas
Lower Main
Friday 11:30 a.m.
Friday 12:30 p.m.

Saanich Library
880 Seymour Ave.
Wednesday 10:00 a.m.

GORDON HEAD
Thomas Moore Centre
Gordon Head Rd.
(near Feltham Rd)
Tuesday 7:00 p.m.

SIDNEY
Margaret Vaughn Birch Hall
9697 4th St.
Wednesday 7:00 p.m.

SAANICHTON
Agricultural Grounds
Saanichton
Thursday 7:00 p.m.

LANGFORD
Women's Institute Hall
1016 Dunford St. Tues., 7 p.m.

FOR FURTHER INFORMATION IN TOWN CALL 477-4432
OUT OF TOWN CALL TOLL FREE 112-800-663-3354

WEIGHT WATCHERS®

* © Weight Watchers International, Inc. 1980, owner of the registered trademarks. Weight Watchers of British Columbia, Ltd., registered user. All Rights Reserved.

breckenridge
... fine ladies' sportswear

JACKETS
Reg. 104.00 and 108.00
SALE 72.80 and 75.60
SKIRTS
Reg. 47.00 to 56.00
SALE 32.90 to 39.20
MATINEE STYLE SHOP INC.
1241 ESQUIMALT RD.
Victoria, B.C. Phone 388-4933
IN BUSINESS FOR OVER 23 YEARS
CHARGEX VISA
HOURS 9:30-5 p.m. MON. to SAT.
1-27

FRENCH IMMERSION

Beginning in September, 1980, School District No. 63 (Saanich) will offer a French Immersion Program at the Kindergarten and Grade 1 levels providing there is sufficient enrolment.

Basically immersion implies a classroom in which instruction is given in French by a bi-lingual teacher who is a native speaker of French or who has acquired natural fluency in the French language.

With each successive year a larger proportion of the curriculum is taught in English until a balance is reached between the time devoted to instruction in each language.

Parents should note that no special transportation allowance will be provided.

Before deciding in which school the program is to be located it is necessary to have additional information regarding prospective students. If you plan to enrol your child in the program, please complete the form below and return it by Friday, February 15, 1980 to:

D. R. Smyth,
District Superintendent of Schools,
School District No. 63 (Saanich),
P.O. Box 2010,
Sidney, B.C., V8L 3S4

SCHOOL DISTRICT No. 63 (SAANICH)
ENROLMENT FORM — FRENCH IMMERSION PROGRAM

Name of Student .....

Address .....

Birthdate of Student ..... Month Day Year

Check Grade, September, 1980:
Grade I ..... Kindergarten .....

School child would normally attend .....

Parent's Signature .....

ANNUAL WINTER CLEARANCE
continues
20% to 50% OFF
1/3 OFF WINTER SUITS AND PANT SUITS
AVENUE Dress Shop
2259 Oak Bay Avenue at Monterey
Now Open Mondays
598-4414
1-28

Lewis
SALE
WOMEN'S SHOES
DRESS SHOES
CASUAL SHOES
BOOTS
HANDBAGS
20%-50%
OFF MOST WINTER STOCK
Lewis SHOES 383-7815
742 YATES STREET
"In the 700 block Yates"

ALL CANDIDATES MEETING
TUESDAY, JANUARY 29th
7:30 P.M.
Oak Bay Jr. High School
2101 Cadboro Bay Road
Sponsored by Kiwanis Club of Oak Bay
1-26

Liberals quash last debate hopes

OTTAWA (UPC) — The last hopes for a broadcast debate among the three federal leaders faded on the weekend with Liberal officials promising a formal statement rejecting the most recent proposal by Monday morning.

All proposals for a national radio debate among the leaders would be rejected in the statement, Trudeau aide Jim Coutts said Saturday in Halifax.

He said Trudeau would not be able to take time off from campaigning to participate in a debate proposed for Feb. 10. "Its getting too close to the day of the proposed debate to allow a change in his itinerary."

Trudeau, who spent most of the weekend in Ottawa, capitalized on opposition to the Conservatives' rejected federal budget by Ontario Tories in his only campaign appearance, a Saturday stop in Sault Ste. Marie.

Speaking to a meeting of party workers, the 60-year-old former prime minister said it was no dishonor for Conservatives to criticize the budget.

He quoted Ontario Treasurer Frank Miller as saying "election or no election, I'm not going to stop criticizing the government's proposed energy tax increases."

In Toronto, meanwhile, Prime Minister Joe Clark said Sunday his government would strongly condemn the Soviet Union at a spring conference in Madrid where progress in implementing the Helsinki human rights agreement would be reviewed.

ELECTION 80

"A Canadian delegation under our government will have firm and clear instructions to bring before that conference — in the strongest possible terms — the evidence of lack of compliance by the eastern bloc countries in the field of human rights," Clark said to the thunderous applause of his audience of 6,000 Canadians of Ukrainian origin.

"The people of Canada attach the highest importance to the human rights provisions of that accord — to the free movement of people and ideas and the basic rights of all people to live in the country of their choice.".

"Since the signing of that agreement we have seen a constant demonstration of the Soviet Union's unwillingness to live up to its commitment," the prime minister said. "The internal exile of Andre Sakharov is only the latest and most outrageous example of the Soviet determination to suppress dissent."

Also campaigning in Toronto, New Democratic Party Leader Ed Broadbent Sunday his party had not been able to nominate enough women candidates for the Feb. 18 election and conceded that there is resistence among some party members to women running for office.

Broadbent continues his campaign today in the Toronto suburb of Scarborough.

The New Democratic Party — a full week later than its gressive Conservative and Liberal rivals — opened its series of election television commercials Sunday with Broadbent featured.

The NDP commercials feature Broadbent explaining his party's policy on economic issues, with a minimum of production gimmicks. A spokesman for the advertising agency retained by the NDP said the party feels viewers are alienated by the Liberal and PC ads, and will regard the NDP approach as more responsible.

"Our objective, in the light of what the other two guys have been doing, is to put our guy front and centre. No camera work. No gimmicks. Just Ed, so we can give the viewer as intimate and direct a look at the guy as it is possible to give anyone."

Trudeau oil price policy popular with Alta. Grits

RED DEER (CP) — A Liberal federal government would hike domestic oil prices substantially but not as much as under a proposed Progressive Conservative government budget, Liberal energy expert Hu Harries said Sunday.

Alberta Liberal candidates at a strategy meeting in Red Deer enthusiastically embraced the oil price formula announced Friday by party leader Pierre Trudeau.

Red Deer Liberal candidate Dennis Moffat said the "replacement cost" formula is one Alberta Liberals can support with pride.

The long-awaited announcement by Trudeau takes Liberal pricing strategy out of limbo and gives candidates a strong platform on which to run, he said.

Harries was questioned by a reporter who suggested that under the Liberal formula the price would increase up to $7 a barrel.

While not denying the figure, Harries said under the Liberal plan the price, a blend of conventional, oil sands and imported oil costs, would not match total 1980 price increases proposed in the Progressive Conservatives' December budget.

The Conservatives have promised to implement the budget if returned to power in the Feb. 18 federal election. They say they would raise oil prices by $4 a barrel this year but would also impose an 4.5-cent-a-litre excise tax on gasoline which Harries said would amount to a further $4 per barrel rise in consumer prices for oil.

The Liberals have said there would be no excise increase if they form the government. Harries said the final price for domestically-sold oil would be a matter for negotiation with the provinces if a Liberal government is elected.

"Replacement costs would be above the cost that exists now," he said. "The timing of price hikes would also be negotiated."

SHORES
JEWELERS
SALE ENDS THURSDAY!
JANUARY
CLEARANCE SALE
25-50% off!
SELECTED JEWELRY AND FLATWARE
Diamond Engagement Rings, Wedding Bands and Pendants
Gold Chains - 10 & 14K Gold
Flatware — Sterling Silver, Silver Plate & Stainless Steel by Oneida and 1847 Rogers Bros.
Annual Watch Trade-In Sale
Trade in your old watch on any new one and save!
All trades accepted.
SHORES
...beginning a new tradition
1409 Douglas Street, Victoria
And, remember, you can rely on Shores for all your jewelry appraisals and repairs.
CHARGEX / MASTER CHARGE / AMERICAN EXPRESS accepted

MID-WINTER SALE
20% OFF
Fieldcrest
TOWELS and BATH MATS and BATH SHEETS
Charisma — the cashmere of towels
Royal Velvet — softly absorbent double terry
Lustre — attractive sheer, dobby border
Royal Velvet Bath Mat, Contours, Lid Covers, Cotton Tub Mats, too.
Aqua, Blush, Champagne, Chestnut, Morning Glory Blue, Orchid, Navy, Avocado, Jonquil, Lime, White, Red, Sable.
Take a few moments and stop by, you're in for a treat.
1630 Oak Bay Avenue
595-1123
1-27
THE WATER CLOSET

Amity's
IN THE RESTAURANT
EVERYBODY Is Asking For Our PRIME RIB of BEEF
Served with a choice of baked potato or rice, fresh vegetables, slice of fruit and hot loaf of bread.
8.95
IN THE LOUNGE
MARLON & LOA
NIGHTLY FROM 8:30
Colony
ALL IN THE MOTOR INN
2852 DOUGLAS 385-2441
1-28

RED ROBIN FOODS Storewide
PRICES EFFECTIVE Tues., Jan. 29, Wed., Jan. 30 ONLY
SALE
10% OFF
ALL PURCHASES!!
MINIMUM $5 ORDER
excluding CIGARETTES
HURRY . . . FIRST COME, FIRST SERVED!
2155 SOOKE RD.
7 a.m.-12 p.m. DAILY
478-6233
7855 SAANICH RD.
9 a.m.-9 p.m. DAILY
652-4612

BROKEN HEARTED?
MEND IT Feb. 14th.
Look for the coupon in this paper.

THE Arena
TUESDAY
TINY TOT SKATING — 1:30-3:00 p.m.
WEDNESDAY
TINY TOT SKATING — 9:30-11:00 a.m.
LADIES' SKATING — 1:30-3:00 p.m.
THURSDAY
TINY TOTS SKATING — 1:30-3:00 p.m.
PUBLIC SKATING 4:00-5:45 p.m.
FRIDAY
PARENT & TOT HOCKEY — 7-8 p.m.
GUYS 'N GALS SKATING — 8:15-10:00 p.m.
SATURDAY
FAMILY SKATING —10:00-11:30 a.m.
PUBLIC SKATING — 2:30-4:00 p.m.
SUNDAY
PUBLIC SKATING 2:30-4:00 p.m.
ADULT SKATING — 8:15-10:00 p.m.
PHONE 384-1522 FOR INFO
1-28

THIS WEEK IN THE LOUNGE!

BARBARA FISHER & BILL MULLEY
Mon. thru Sat. from 8 p.m.
Royal Oak INN
VICTORIA'S ENTERTAINMENT CENTRE
an attraction of Prestige Entertainment
1-21

STEAM CLEAN MOTORS
Cars and Light Trucks only 9.50
SUBURBAN MOTORS
3377 DOUGLAS 386-6131

MARLENE INVITES YOU BACK TO THE DRUMMERS FOR LUNCH
1-25

Ultra Mild
There is absolutely no other cigarette quite like Medallion.
Medallion Ultra Mild
20 King Size Cigarettes
Warning: Health and Welfare Canada advises that danger to health increases with amount smoked — avoid inhaling.
Average per cigarette: 1mg "tar" 0.1mg nicotine.

OVERWEIGHT MEN AND WOMEN
START LOSING WEIGHT TODAY!

Make a special note on your calendar because today will be a special day to remember!
Then pick up the phone and give Weight Loss Clinic a call. We'll introduce you to a fast and effective weight loss plan that gives you immediate results.
With the support and guidance of our professional staff, you'll lose pounds and inches without dangerous drugs, fad diets or strenuous exercise. Because Weight Loss Clinic is a sensible program of nutritional guidance and private counseling.
Don't let another day go by. Call right now and arrange for your free weight loss consultation.
WEIGHT LOSS CLINIC
COOK MEDICAL BLDG.
1175 COOK ST., #308 384-7177
Visa and Master Charge welcome 8 am to 7 pm Mon.-Fri.
©WEIGHT LOSS, INC. 1980

Entertainment Guide

THE BUTCHART GARDENS — Open year round at 9 a.m. Admission gate now closing 4:00 p.m.

THE BUTCHART GARDENS' RESTAURANT — OPEN YEAR ROUND — Serving delectable Garden Lunches and scrumptious High Teas beside a crackling hearth in the relaxed atmosphere of the historic Butchart residence. Now open 10 a.m. to 4:00 p.m.

COFFEE BAR SERVICE — Available 10 a.m. to 4 p.m.

SEE HOW OUR SEEDS ARE PACKAGED — Hand packaging of seeds in the Gift Store is fascinating to watch. We have many specialty items found only in our store.

35 ACRES OF GARDENS — An invigorating stroll through these majestically beautiful gardens, a spot of tea by our crackling hearth and seed packaging on display combine for a fine outing.

STRATHCONA HOTEL — British Columbia's largest night-life centre, 919 Douglas St., 383-7137. Featuring "THE OLD FORGE" Nightclub with live music of "THE BROTHERS FORBES AND FRIENDS." 3 Discotheques — "THE STING," "THE CUCKOO'S NEST" and "IVY'S" and a unique lounge called "BIG BAD JOHN'S" featuring Hillbilly atmosphere. Luncheon served daily in "THE STING" and lunch and dinner served in the "CUCKOO'S NEST"

"Everybody knows who's Number One!"

CENTURY INN — ENTERTAINMENT PLUS!! "DECA-DANCE DISCOTHEQUE" — Elegance of the '30s, the energy of the '80s, the first Disco of the new decade. "OUR PUB" presents the best exotic dancing in town daily noon to 6 followed by Disco Dancing 'til midnight. Century Inn. Pandora at Government on Centennial Square. 383-1151.

STEWARTS — Nightly dining par excellence — Victoria's best — Louise Rose at the piano. 388-7021.

KOSTAS — Authentic Greek dining. Live entertainment nightly. 384-4196.

GRAYLINE SIGHTSEEING TOURS — Butchart Gardens — includes afternoon tea — 1:30 daily. Grand City Drive — daily — 11:30 and 2 p.m. 388-5248.

Kramer vs. Kramer takes 4 Globes

HOLLYWOOD (AP) — Living up to its billing as heavy favorite in the film award season, *Kramer vs. Kramer* won four major Golden Globes at the Hollywood Foreign Press Association's 37th annual awards ceremony.

Kramer vs. Kramer was named best dramatic film of 1979 on Saturday night and also earned awards for Dustin Hoffman as best dramatic actor, Meryl Streep as supporting actress and Robert Benton for his screenplay.

The film is about a New York City couple's battle for custody of their young son. In accepting his award at the Beverly Hilton festivities Hoffman commented on conflict of a professional nature.

"Awards are very silly," he said. "They pit very talented people against each other. They hurt the hell out of the ones who lose and relieve us that win."

Best new actress and actor honors went to Bette Midler, who made her screen debut as the neurotic pop music star of *The Rose*, and little Ricky Schroeder of *The Champ*.

Sally Field's portrayal of a Southern millworker and union organizer in *Norma Rae* earned her a Golden Globe as best film drama actress.

In the comedy-musical categories, the best film award went to *Breaking Away*, a low-budget production about a high school graduate enamored with cycling. Peter Sellers picked up a best actor Golden Globe for his role as the dim-witted television addict in *Being There*.

Francis Coppola was a surprise winner as best director for *Apocalypse Now*, and he and his father, Carmine, shared the award for original score for the Vietnam epic.

Lou Grant scored twice in the television drama awards, picking up Golden Globes as the best series and a best actor award for Ed Asner.

Alice won awards for Linda Lavin as best actress in a television musical-comedy and Polly Holliday as supporting TV actress.

1978 Tony Award Winner — Best Play
WESTCOAST PREMIERE

A Belfry Production
The Belfry Theatre — 1291 Gladstone at Fernwood

Bernard Behrens, Lawrence Benedict,
Florence Paterson
in

Da

An Irresistible Comedy

by Hugh Leonard
directed by Carl Hare
designed by Ken MacDonald

Jan. 24th to Feb. 9th
On sale now at the Belfry, McPherson, Hillside & University Centre Box Offices Res. 385-6815

HARPO'S **HARPO'S**

15 Bastion Square
Information
385-5333

JIMMY CARSLAKE
Jan. 28 - Feb. 2
From Los Angeles — A unique rock review!
Doors 8:00

CABARET CABARET

McPherson Foundation, Community Arts Council, Victoria Conservatory of Music and UVic Music Department present

FREE NOON-TIME CONCERT
MARLENE TURESKI
Cello
Kevin Fitzgerald — accompanist
JANUARY 29, 12:15-12:45 p.m.
McPHERSON PLAYHOUSE

The McPherson Playhouse is operated by the McPherson Foundation, a non-profit society dedicated to the Arts. Financial assistance by the B.C. Cultural Fund, Leon and Thea Koerner Foundation and the four core municipalities.

1-26

The upstairs Lounge

FROM MONTREAL
MARCO and SUZY

This versatile duo sing and play a combination of 8 keyboards, guitar, saxophone, flute, harmonica and electric drums.

FROM 9 P.M. NIGHTLY
NO JEANS

Paul's Motor Inn
1900 Douglas

1-27

The Department of Political Science and the Division of University Extension offer a Free Public Forum:

FREE PUBLIC FORUM

SOVIETS IN AFGHANISTAN
What does it mean? Where will it lead?

The Soviet incursion into Western Asia has delayed detente and brought about fears of western military involvement. Faculty in a public forum will examine: the regional perspective (Afghanistan, Iran and Pakistan), theories behind the Soviet intervention, the U.S. and international response, and implications for Canada. Commenting on the issues are: I. D. Pal, specialist in International Economics; Howard Biddulph, Communist Politics; Richard Powers, International Relations; and Freeman Tovell, Foreign Service Visitor, Department of External Affairs, Ottawa.

Forum moderator: Mark Sproule-Jones, Chairman, Department of Political Science.

Date: Wednesday, January 30, 1980; 7:30-9:00 p.m.; Cornett 108; no admission charge.

(Park in Lot 4, opposite Reserve Lot D. Room 108 is in the wing of the Cornett Building directly adjacent to the service drive from Reserve Lot D.)

p.o. box 1700
victoria, b.c. v8w 2y2
(604) 477-6911, local 4802

university extension • university of victoria

WATCH THE
Arthur Murray
DANCERS
Performing at the
MISS TEEN VICTORIA BEAUTY PAGEANT
THURS., FEB. 14th
IN THE
EMPRESS CRYSTAL BALLROOM
FREE ADMISSION

BE READY FOR ANY OCCASION
Come in today for your
FREE INTRODUCTORY LESSON
No Obligation (Adults Only)

SM *Arthur Murray* FRANCHISED DANCE SCHOOLS
715 YATES ST.
PHONE NOW
385-1476

1-20

This pay day give yourself a reward . . . a night out at Garcia's. Tasty traditional Mexican dishes or tasty seafood and famous steak and lobster, all served in the warmth and ambience of old Mexico.

GARCIA'S
lower level Cedar Hill Mall
Shelbourne and Cedar Hill Cross Roads
Phone 477-7744

Waddling Dog Inn
THIS WEEK'S SPECIAL
SOUP or SALAD
BAKED OYSTER REMICK
SERVED WITH
SARATOGA CHIPS
BANANA SURPRISE
TEA or COFFEE
$11.95
2476 Mt. Newton X
On Patricia Bay Highway, 5 Miles From Ferry
652-1146
AMERICAN EXPRESS, MASTER CHARGE, CHARGEX

1-25

"A most agreeable Thriller . . ."
Barnes, New York Post
";. . Like a ride on a good rollercoaster."
Kroll, Newsweek
"A congenial successor (to Sleuth)"
Kalem, Time

DOUGLAS RAIN
in

IRA LEVIN'S
DEATHTRAP
FEB. 1 to 16 8:00 p.m.
FEB 3 & 6 2:00 p.m.
at the McPherson Playhouse
tickets at: McPherson Box Office, Hillside Mall Ticket Centre, Hatley Park Brandywine, Cards 'n Things (Sidney)
sponsored by
WESTCOAST SAVINGS CREDIT UNION
and
The Daily Colonist, Victoria Times
BASTION THEATRE COMPANY

NATIVE LANGUAGES OF BRITISH COLUMBIA

This series of ten lectures is presented in co-operation with the B.C. Provincial museum and the Department of Linguistics at the University of Victoria. The talks will provide a basic understanding of native languages, and are designed for the interested public with little background knowledge of linguistics.

February 6 — The Native Languages of B.C.—where they are and how they got there. Presented by: Dr. R. Levine
February 13 — How language works. Presented by: Dr. B. F. Carlson
February 20 — Wakashan. Presented by: Dr. R. Levine
February 27 — Salish. Presented by: Dr. B. F. Carlson
March 5 — Athabascan. Presented by: Dr. G. N. O'Grady
March 12 — Chinook Jargon. Presented by: Dr. B. P. Harris
March 19 — The moving of words from language to language. Presented by: Dr. T. M. Hess
March 26 — How the world is structured in B.C. languages. Presented by: Dr. T. M. Hess
April 2 — Native words in modern times. Presented by: Dr. B. Efrat
April 9 — The fate of Native languages in B.C. Presented by: Dr. R. Levine

WEDNESDAYS as above; 7:30 p.m. in the NEWCOMBE AUDITORIUM of the Provincial Museum. Fee $15 for ten sessions.
Register by mail or come in to our office in University Centre. There's metered parking underground and we're open from 8:30 a.m. to 4:30 p.m.

The art work in this ad represents the CHATTERBOX, "a person who talks a lot", and was designed by Richard Hunt of Alert Bay, B.C.

university extension
p.o. box 1700
victoria, b.c. v8w 2y2
(604) 477-6911, local 4802

university extension • university of victoria • (604) 477-6911

YOUNG LOVE? OLD LOVE?
Tell them you care . . .
Love Letters Feb. 14th

AYKROYD ● BELUSHI ● BEATTY
AS THEY ROARED INTO BATTLE ONLY ONE THING WAS MISSING . . . THE ENEMY!

MATURE
WARNING: Coarse Language and Swearing. Nude Scenes. (B.C. Director)

NOW AT THE QUADRA
Quadra at Hillside 382-3370

NIGHTLY AT 7 & 9

"A FILM EXPERIENCE!" — NBC TV.

BETTE MIDLER
ALAN BATES
THE ROSE

"A MUST SEE!"
Sneak Preview KCTS-CHANNEL 9
EVENINGS AT 6:45 and 9:10 P.M.
MATINEE 2:15,
SATURDAY and SUNDAY
Occasional suggestive scenes; coarse language — B.C. Director
6th STUNNING WEEK!

towne cinema 382-5922 808 DOUGLAS ST. IN NOOTKA COURT MALL

CANADIAN ODEON THEATRES CINEMA SHOWCASE

THE ELECTRIC HORSEMAN
THE BEST — ELECTRIC HORSEMAN IS THE BEST AMERICAN ROMANTIC COMEDY OF 1979.
Starring: ROBERT REDFORD JANE FONDA
© 1979 Columbia Pictures Industries, Inc. Universal City Studios, Inc. All Rights Reserved
MATURE WARNING: Occasional Violence. (B.C. Director)
odeon 1 — 780 YATES STREET 383-0513
MAT: FRI. 2:15, 4:25
MAT: SAT., SUN. 4:25
NIGHTLY 6:50, 9:10

Kramer vs. Kramer
NOMINATED FOR 8 GOLDEN GLOBE AWARDS
Starring: DUSTIN HOFFMAN MERYL STREEP
MATURE WARNING: Occasional Nudity and Swearing. (B.C. Director)
odeon 2 — 780 YATES STREET 383-0513
MATS: FRI. SAT., SUN. 1:30, 3:20, 5:10
NIGHTLY 7:10, 9:10

BLAKE EDWARDS' **"10"**
"THIS MOVIE CONTAINS WHAT MAY WELL BE THE YEAR'S FUNNIEST SEQUENCE" —TIMES MAGAZINE
Starring: DUDLEY MOORE BO DEREK JULIE ANDREWS
RESTRICTED
WARNING: Some Nudity, Frequent Coarse Language and Suggestive Scenes. (B.C. Director)
COUNTING HOUSE 1 — BROAD AT BROUGHTON 383-3434
MATS: SAT., 2:15
NIGHTLY 7:100, 9:15

TIM CONWAY DON KNOTTS IN **THE PRIZE FIGHTER**
A Knockout Comedy!
A New World-Mutual Release
GENERAL
CHILDREN AND GOLDEN AGE $1.25
COUNTING HOUSE 2 — BROAD AT BROUGHTON 383-3434
MAT.: SAT. 2:00 P.M.
NIGHTLY: 7:15, 9:15

HE WAS A POOR BLACK SHARECROPPER'S SON, WHO NEVER DREAMED HE WAS ADOPTED.
STEVE MARTIN in **The JERK**
A UNIVERSAL PICTURE
© 1979 UNIVERSAL TV STATION INC. ALL RIGHTS RESERVED
MATURE
haida — 808 YATES STREET 383-4379
WARNING: Some Coarse Language. (B.C. Director)
MATS: SAT., SUN. 1:30, 3:30, 5:25
NIGHTLY 7:15, 9:20

FAMOUS PLAYERS theatres

LINDA BLAIR
ROLLER BOOGIE
It's love on wheels
Evenings 7:00, 9:00
CORONET — 836 YATES ST 383-6414
CHILDREN $1.50 GENERAL

FIRST RATE PERFORMANCES —Judith Crist
Evenings 7:05, 9:00 p.m.
GOLDEN AGE $1.00
OAK BAY — 2184 OAK BAY AVE. 598-2213
"GOING IN STYLE"
A comedy to steal your heart
Warning: Occasional coarse language and swearing. (B.C. Director)
MATURE

HURRY! ENDS THURSDAY!
Evenings 7:00, 9:20
CAPITOL — 805 YATES ST 383-6811
STAR TREK THE MOTION PICTURE™
CHILDREN $1.50 GENERAL

STUART WHITMAN
GENE BARRY
JOHN IRELAND
JENNIFER ASHLEY

THE MOVIE THAT DARES TO TELL THE TRUTH
GUYANA CULT OF THE DAMNED
A UNIVERSAL RELEASE
Nightly 7:00, 9:00 p.m.
ROYAL — 805 BROUGHTON 383-9711
Warning: Some disturbing scenes of death and violence. (B.C. Director)
RESTRICTED NO ADMITTANCE TO PERSONS UNDER 18

C-1

CLASSIFIED ADVERTISING

Vancouver Island's Largest Shopping Centre in Print

386-2121
Monday through Friday 8 a.m. to 6 p.m.
Saturday 8 a.m. to 5:30 p.m.

386-2121
Monday through Friday 8 a.m. to 6 p.m.
Saturday 8 a.m. to 5:30 p.m.

CLASSIFIED ADVERTISING RATES

All rates quoted are for insertion in both the Daily Colonist and Victoria Times.

SPECIAL PRIVATE PARTY WORD RATES
10 word minimum
1 or 2 days
15c per word per day
3 to 5 consecutive days
12c per word per day
6 consecutive days or more
10c per word per day
Real estate, mobile home, rental, clubs, organizations and business advertising does not qualify for these rates.

GENERAL WORD RATES
10 word minimum
1 or 2 days
19.75c per word per day.
3 to 5 consecutive days
16.00c per word per day
6 or more consecutive days
13.75c per word per day.

SEMI-DISPLAY LOCAL RATES
Any advertisement which varies from 6 pt. regular classified style shall be considered semi-display.
14 agate lines per column inch.
1 or 2 days
71.50c per agate line per day
3 to 5 consecutive days
64.50c per agate line per day
6 or more consecutive days
57.25c per agate line per day

NATIONAL AND OUT OF PROVINCE RATE
Regular Classified 22¢ per word. Semi-Display 85¢ per agate line. 14 agate lines per column inch.

BIRTH NOTICES
Up to 30 words $4.00
Each additional word 15c

DEATH NOTICES, MEMORIAL NOTICES AND CARDS OF THANKS
61.50c per count line per day
3 consecutive days
53.25c per count line per day

PRIVATE BOX NUMBERS $3.50
Private Victoria Press box numbers are for use only in conjunction with advertising published in the Victoria Tim s and The Daily Colonist.

Contract rates for local businesses available on request.

DUNCAN OFFICE
Advertising, Circulation, Editorial and General Information,
746-6181.
109 Ingram St V9L 1N8

TERMS OF PUBLICATION

F.P. Publications (Western) Limited shall not be liable for non-insertion of any advertisement beyond the amount paid for such advertisement.

In the event of error occuring the liability of F.P. Publications (Western) Limited shall not exceed the charge for the space actually occupied by the item in question.

All claims of error in publication shall be made within 12 hours thereafter and if not made shall not be considered. No claim will be allowed for more than one incorrect insertion nor for errors not affecting the value of advertisement.

All estimates of cost are approximate. Advertisers will be charged with space actually used.

All advertising copy will be subject to the approval of the Victoria Press, who reserve the right in its sole discretion to classify, reject or insert copy furnished.

All advertisements must comply with the British Columbia Human Rights Act. This act states no advertisement may state or imply a preference, limitation or specification on the basis of an applicant's race, religion, colour, marital status, ancestry, place of origin, age; or sex (unless the matter relates to the maintenance of public decency AND prior approval has been obtained through the Human Rights Branch).

While every endeavor will be made to forward replies to box numbers to the advertiser as soon as possible, we accept no liability in respect of loss or damage alleged to arise through either failure or delay in forwarding such replies, however caused, whether by negligence or otherwise.

NOTICE OF COPYRIGHT

Full complete and sole copyright in any advertisement produced by F.P. Publications (Western) Limited is vested in and belongs to F.P. Publications (Western) Limited, provided, however, that copyright IN THAT PART AND THAT PART ONLY of any such advertisement consisting of illustrations, borders, signatures or similar components which is, or are, supplied to Victoria press by the advertiser in the form of reproduction proofs, velox, engravings, etc., and incorporated in said advertisement shall remain in and belong to the advertiser.

CIRCULATION INFORMATION

The Daily Colonist	**383-4111**
Victoria Times	**382-3131**

Wherever carrier service is maintained, $4.50 per month.

By mail — Vancouver Island and Gulf Islands, $7.00 per month, $20.00 per 3 months, $40.00 per 6 months, $80.00 per year. Rest of Canada, $8.00 per month, $22.50 per 3 months, $45.00 per 6 months, $90.00 per year.

Outside Canada, $20.00 per month, $240 per year.

BY MAIL
Saturday Times Only
Sunday Colonist Only
Canada 60 cents per copy, $30.00 per year.
Outside Canada, $1.10 per copy, $55.00 per year.

The Daily Colonist Second Class mail registration No. 0516.
Victoria Times Second Class mail registration No. 0625.

ISLAND REPRESENTATIVES

Duncan, Chemainus—	
Mr. HILTON HOLT	746-6181
Nanaimo	758-9633
Lake Cowichan	749-6206
Port Alberni—	
Mr. Fred Suhr	723-8312

CLASSIFICATION INDEX

VITAL STATISTICS
1 Births
8 Cards of Thanks
308 Cards of Thanks
305 Deaths and Funerals
312 Florists
310 Funeral Directors
309 In Memoriams
313 Miscellaneous
311 Monuments

NOTICES
14 Announcements
16 Catering, Banquets and Reception Rooms
15 Coming Events and Meetings
20 Lost and Found
18 Places to Visit

EMPLOYMENT
28 Employment Service
21 Help Wanted — General
22 Office Help
26 Part Time — Temporary Help
24 Sales Persons and Agents
30 Situations Wanted
23 Skilled Trades
25 Teachers

BUSINESS SERVICES
36 Services Directory

PERSONAL SERVICES
33 Bands, Musicians and Orchestras
40 Business Personals
43 Dancing
42 Education
41 Legal Services
71 Music Teachers
39 Personals
34 Pre-Recorded Music
32 Trade Schools
38 Travel

MERCHANDISING
83 Aircraft
117 Antiques and Arts
78 Bicycles
80 Boats and Marine
65 Building Supplies
93 Cameras, Supplies and Photo Finishing
127 Chicks, Poultry, Hatching Eggs, Supplies
101 Children's Miscellaneous
116 Coins and Stamps
135 Farm Implements
60 Fuel
97 Furniture
105 Garage Sales
120 Garden Supplies
99 Groceries, Meats and Produce
95 Heating & Fireplaces
130 Heavy Equipment and Machinery
128 Livestock, Supplies and Events
96 Major Appliances
100 Miscellaneous for Sale
103 Miscellaneous Wanted
109 Miscellaneous to Rent
77 Motorcycles
70 Musical Instruments
125 Pets and Supplies
92 Sporting Goods
94 Store and Office Furniture and Equipment
115 Swaps
63 Timber
98 TV, Stereo, Radio Sales and Service
112 Wanted to Rent, Miscellaneous

AUTOMOTIVE
155 Automobile Financing and Insurance
164 Auto Body and Painting
168 Campers, Trailers and Motor Homes
166 Cars and Trucks Wanted
150 Cars for Sale
148 Lease Vehicles
149 New Car Directory
160 Parts, Accessories and Service
151 Sports, Import Cars
158 Tires
154 Trucks, Buses and Vans
156 U-Drive and Auto Washing

ACCOMMODATION
185 Convalescent and Rest Homes
175 Hotels
178 Summer Homes, Cottages and Resorts
181 Tourist Accommodation

RENTAL
201 Apartments to Rent, Furnished
200 Apartments to Rent, Unfurnished
203 Apartments Wanted
206 Duplexes to Rent
207 Duplexes Wanted to Rent
202 Furniture to Rent
215 Halls, Warehouses, Stores and Offices to Rent
197 Housekeeping Rooms to Rent
199 Housekeeping Rooms Wanted
211 Houses to Rent, Furnished
210 Houses to Rent, Unfurnished
212 Houses Wanted to Rent
205 Rental Agencies
190 Room and Board
191 Room and Board Wanted
193 Rooms to Rent
194 Rooms Wanted
204 Shared Accommodations

FINANCIAL
155 Automobile Financing and Insurance
233 Mortgage Loans and Insurance
234 Mortgages for Sale
230 Personal Loans and Insurance
235 Wanted to Borrow

REAL ESTATE
280 Acreage for Sale and Wanted
240 Business Opportunities
241 Business Opportunities Wanted
247 Commercial or Industrial Properties
258 Condominiums
253 Country Homes and Properties
270 Exchange Real Estate
290 Farms for Sale and Wanted
263 Garages for Sale, Rent, Wanted
293 Gulf Island Properties
250 Houses for Sale
265 Houses Wanted to Buy
295 Listings Cancelled
268 Listings Wanted
271 Lots for Sale
294 Mainland and Out-of-Province Properties
169 Mobile Homes and Parks
273 Property for Sale
274 Property Wanted
244 Revenue Property
245 Revenue Properties Wanted
259 Townhouses
285 Up-Island Properties
256 Waterfront Properties

1 BIRTHS

TROTTER - Born to Ted & Janet (Pennington) on January 16, a boy, Tyrone Anthony, 5 lbs. 12 ozs. Thanks to Dr. Ridyard, Dr. Popkin and the kind staff at Royal Jubilee Hospital.

WEIR — Born to Ian and Colleen, a precious baby girl, Amanda Ryan, 7lbs, on January 20. A wee playmate for Lindsay. Thanks to Nurse Vickers, Dr. Arnup and Daddy (Insured).

14 ANNOUNCEMENTS

DR. TERRY STELMASCHUK IS pleased to announce the commencement of his dental practice at 1195 Fort Street. Hours 8-5, Monday through Friday, 8:30-12:30, Saturday. Phone 388-9433 for an appointment.

Kung Fu—Youths.
Kung Fu classes for 7-17 year olds, Tuesday and Thursday nights. 383-1101.

15 COMING EVENTS AND MEETINGS

ATHLETIC BINGO
NO BINGO THIS WEEK
(Due to building being used for advance poll Federal Election).
NEXT BINGO FEB. 6th
Garth Homer Centre
Early Bird 6:45

Gorge Soccer BINGO
EVERY MONDAY
ST. JOSEPH'S HALL
745 W. BURNSIDE
FIVE EARLY BIRD GAMES 7 P.M.
Godd Neighbour Games and Bohus Games
NO GAME UNDER $20
Plus Min. Jackpot $100
5 Extra Games

DOLPHIN FOOTBALL BINGO
EVERY SUNDAY
Early birds 6:30 pm
Esquimalt Legion
622 Admirals Rd.
FREE BUS TO TOWN

HAIRDRESSING SCHOOL OPENING JAN.28
Salon open 9am-4:30, Monday-Friday. 1537 Hillside Ave. Student registration and information on school curriculum phone 598-3433 Professional instruction given at all times by Joan Abbott and Yvonne Flemming. Both having extensive training in London, England with teaching experience in government and private schools and salons in Ontario and British Columbia.

OAK BAY MINOR SPORTS BINGO
EVERY MONDAY
Early Bird now at 6:45 pm
Regular and extra games
SENIOR CITIZEN HALL
1442 MONTEREY

BASEBALL BINGO
Every Tuesday
Red Barn
Lambrick Park
Off Feltham Rd
Early Bird 6:45 pm.
Regular Games
7:15 P.M.
5 Extra Games

Victoria Native Friendship Centre BINGO
Every Tuesday
Early Birds 6:45
ESQUIMALT LEGION
Everyone welcome
Door prizes

UNITED NATIVE NATIONS BINGO
EVERY MON. NIGHT
ESQUIMALT LEGION
EARLY BIRDS 6:45 PM.
Free bus into town after extra games. Everyone welcome.

FLEA MARKET
Sanscha Hall - Sidney.
Pat Bay Hwy and Beacon Ave.
Every Sunday commencing October 7, 9am-4pm. Items new & used - old & modern. Interest for all. Snack Bar. Admission: 25¢. Reservations: 656-3082.

TODAY'S SINGLE WORLD, dance Saturday, February 2 at the Tally Ho Banquet Lounge 3020 Douglas. Doors open 8:30, dancing 9-1. All singles welcome. 592-1335 or 383-9626 (24 hour recorded message).

BELLYDANCE
Workshop with "Zainah", February 2nd. Beginners and intermediates. Call Dance Village, 385-2414 for more information.

LATIN AMERICAN DANCING, group instruction for singles, widowed, divorced and seperated. Commences January 28th, 8pm, Elks Hall, 732 Cormorant St. 592-3194.

CHALLENGE OF WIDOWHOOD support group, Feb. 5, 5:30-7:30 p.m., YWCA Chapel, 7 sessions. $14.00. To register call 386-7511.

OPEN HOUSE FOR TRI-CHEM Liquid Embroidery from now 'til February 9th at Mary's. 512 Cecelia Street off Jutland, 384-4218.

LESBIAN SOCIAL AND INFORmation night; Thursday, January 31st, 7:30pm, 106 Superior Street. Every 2nd Thursday.

16 CATERING, BANQUETS and RECEPTION RMS

GEORGE'S BAVARIAN BANQUET FACILITIES
1021 Pandora 383-7121
INTERNATIONAL CUISINE
3 DINING ROOMS AVAILABLE
SMALL OR LARGE PARTIES
Up to 150 Seating Capacity
ENTERTAINMENT AVAILABLE ON REQUEST

DELICIOUS SOLF DINNER rolls, our every day low price 65¢ dozen. 3 tier wedding cake made from pound cake, $35 complete. We also cater fancy sandwiches and French Pastries. Casey's Bakery Ltd, 2032 Oak Bay Avenue, 598-2712.

20 LOST and FOUND

LOST: MALE LONG TAILED golden Corgi cross dog wearing '79 Saanich licence. Missing since Jan. 16 in Tattersall-Quadra area. Answers to Mojo. Any information of what happened to him would be appreciated, 388-5918.

SKIERS, LOST SARNER FLY skis, left in snow bank at Forbidden, Sunday, January 20. Solomen 555 bindings. Reward. 383-3703 or 478-2354

LOST: IN OR AROUND Central Junior Secondary, the watch part of a pendant. Push button digital time. Red time screen. 652-1047

LOST: VOLUME III ENCYCLOpedia Americana in the Oak Bay/Fort Street area. Reward. 384-4411.

LOST-MEDIUM SIZED SHAGGY black haired female dog, white patch on chest, 2 white hind paws. Reward. 479-1941.

LOST: MALE BLACK AND white spaniel cross, Quadra/Tattersall area. 385-5875.

LOST: LARGE BUNCH OF keys, Wharf Street, January 11th. Reward. 384-5087.

LOST: MALE, LONG-HAIRED orange cat, wearing a collar. Generous reward. 656-6410.

LOST: 3 MONTH OLD MALE white and grey kitten, Gonzales Bay area. 598-4647.

LOST: FULL GROWN, SPAYED Tortoise shell cat. Responds to Buffy. 479-5935.

LOST: RED ADIDAS BAG AT McDonald's on Pandora. 385-2376.

LOST: LARGE GREY MALE cat, answers to Smokey. Reward. 598-5660

FOUND: GIRLS COASTER BIcycle, silver colour, University area. 477-7989.

LOST: ON COOK STREET small wrist watch on gold chain. 382-4060.

LOST: IN JAMES BAY, LARGE black and white Newfoundland dog. 598-6305

LOST: MANS GRUEN WATCH with GM 20 year crest, sentimental value, reward. 385-4542.

LOST: ASSORTMENT OF KEYS, Flame Crest lighter, in Sidney. $10 reward. Bill Ross, 595-8096.

LOST: TABBY KITTEN 3-4 months old, Union St. area. Phone Andrea 384-6780.

FOUND: GREYISH TABBY KITten, Pembroke St. area. About 3 months old. 595-5968

FOUND: TWO CAR KEYS.

LOST GOLD ST. CHRISTOPERS Medal and chain. 382-6506 after 6.

21 HELP WANTED GENERAL

RETAIL: ASSISTANT
$5.00/hr. to start

Are you seeking involvement? Do you believe in service to the customer? Do you enjoy the rewards of success in return for commitment, accuracy and hard work? This unique store which specializes in all cooking gadgetry for the gourment cook is seeking a responsible, mature and highly energetic person. If you have experience in retail sales (perferably in a small store) and have been responsible for a cash float, then you have an opportunity here to quickly assume complete responsibility and be part of a successful, dynamic team. Located in downtown Victoria, this company believes in money rewards for excellence in performance and needs your capable assistance immediately. Call:

Marilyn Mickelberry
385-3425
Drake Personnel
DRAKE INTERNATIONAL COMPANY
412, 1175 Douglas Street
Victoria, B.C.
V8W 2E1

DUNCAN & DISTRICT ASSOCIAtion for the Mentally Handicapped seeks applications for Executive Director. This person to administer and coordinate, in cooperation with the Board of Directors, the following programs: Infant Development, Integrated Daycare, Workshop, Group Home, Vancouver Island Training Program. The successful applicant will have relative administrative experience and concerns for the Handicapped. Salary $18,000 per annum plus benefits. Duties to commence approximately March 15, 1980. Applications will be received up to February 12, 1980. Submit applications with complete background resume to Mrs. N. Casswell, President, c/o PO. Box 204, Duncan, BC, V9L 3X3

THE DAILY COLONIST
Has openings for carriers in the following areas:

Gordon's Mobile Park/Ladysmith
North Shore-River Rd, Lake Cowichan
Arbutus-Saseenos Rd., Youbou

The routes vary as to number of subscribers and pay a monthly profit depending on the number of customers, plus a territorial allowance and insert allowance on the number of customers.
Anyone interested in any of these routes should call collect to J. BRADFORD, 383-4111 ex. 164 or write 2621 Douglas St., Victoria.

CATERER
MARCH MEADOWS GOLF CLUB
Honeymoon Bay near Lake Cowichan

The March Meadows Golf Club is seeking a responsible party to look after the catering services for the forth-coming golf season. Free lease, services, and golf. Trailer pad and hook-up provided if needed. For more details write Les Peake President, Box 165, Lake Cowichan V0R 2G0 or phone Harold Bewcvk secretary 749-3198.

JAMES BAY COMMUNITY Homemakers Service is accepting applications for the position of Field Supervisor - Interested persons must be familiar with homemaker services and other community resources. An ability to evaluate individual needs and job performance necessary. Nursing and/or social work skills an asset. Only mature persons comfortable with elderly need apply. Apply with written resume to Office Manager, James Bay Project, 435 Simcoe, Victoria, V8V 4T4. Deadline: February 6, 1980.

WANTED ENERGETIC MAIDS for busy, team cleaning service; driver's preferred. 384-8694.

21 HELP WANTED GENERAL

CARETAKER/MANAGER
Required for centrally located 60 unit apartment building in Campbell River. Will be responsible for maintenance and upkeep of building and grounds, collection and depositing of rent payments and related duties. Must have pleasant personality and be able to deal effectively with the public. Experience preferred but not essential. Full range of company benefits. Salary commensurate with experience. Reply: P.O.Box 602, Campbell River, BC.

ADULTS
A Colonist apartment route in James Bay is coming available in February, requiring approx 1½ hours to service and earns approx $225 per month. This is done in the morning from 5:00-6:30 leaving the day free for other activities. Call Mr. Dennis Ebner at 383-4111 in the Colonist Circulation Department.

ESQUIMALT VIC WEST VIEW ROYAL
COLONIST ROUTES are now available in these areas. Earn from $70 - $150 per month for only an hour a day. Call now 383-4111, ask for Mr. H. FAERBER or Mr. G. HANLON.

HAIR STYLIST
WITH CLIENTELE
DT location and good working conditions. Work on a commission basis, or lease your own chair. Available now. Call Marilyn Mickelberry, Drake Personnel
385-3425
412, 1175 Douglas Street
Victoria, B.C.
V8W 2E1

SAANICH RENTALS LTD. Requires mature person with mechanical aptitude, able to meet and work with the public in a pleasant manner. Job requirements are: maintenance and servicing of rental equipment, parts and small motor repairs. Must have mechanical experience and be willing to learn. Apply in person with brief resume to 3772 Shelbourne Street.

RESPIRATORY TECHNOLOgist for a 400-bed regional, referral hospital. High risk and diagnostics, department headed by respirologist. H.E.U. contract $1,294 to $1,396.25 per month, (1979). 1980 contract being negotiated. Apply to Director of Personnel, Royal Inland Hospital, 311 Columbia Street, Kamloops, B.C. V2C2T1.

11 (VICTORIA) MEDICAL COMpany, Canadian Forces Primary Reserve (Army), wants suitable young Canadian citizens, 17-35 years, physically fit, to fill vancancies as Casualty Aids in the Militia. Excellent opportunity for students for part-time employment. Apply Room 202, Bay Street Armoury, Tuesday and Thursday evenings at 7:30 p.m.

NURSE
Exciting full time opportunity for RN interested in counseling and nutritional guidance. Must be energetic, possitive and enjoy working with people. Cal Ms. May 384-7177.

WEIGHT LOSS CLINIC

MOTEL MANAGER
Hard working, self starter required to manage large local motel. Job includes all aspects of motel and restaurant operations. Strong character, positive attitude and a ability to deal with the public are a must. Please reply with full particulars and references to Victoria Press Box 621.

HAIRSTYLISTS
If you can't really enjoy your working atmosphere because a salon owner is cramping your style or because you seem to be clashing with other stylists call Brett at 386-7843. I may have a position for you (as either stylist and/or partner).

ALPHA HOME CARE IS NOW accepting applications for homemakers. Part time on call basis possible full time employment. Preference will be given to those with job related experience and skills. Please call 383-4423 Mon.-Fri. during business hours for an interview.

RESIDENT CARETAKER NIGHT SECURITY
Large local motel requires mature couple as caretaker. Responsibilities include night check in at front desk plus routine maintenance and upkeep. Accomodation plus salary. Apply with references to Victoria Press Box 620.

HAIRSTYLIST. MUST BE TOP calibre person capable of handling all phases of hair design. Preference given to stylist with some clientele in the Colwood area. Good hours and good commission rates. Call Leonards Hair Designs Studio during business hours, 478-1421 ask for Joseph

SEAMSTRESSES
Wallace-Turner Interiors Ltd. needs six permanent and occasional seamstresses in our custom drapery plant. Drapery experience a must. Salary $3.50/hr. and up based on experience and ability. Call 386-2418 for appointment.

MATURE DENTAL RECEPtionist required immediately. Thorough experience in dental office procedures essential; including: typing, bookkeeping, dealing with the public. Hand written application and resume to Victoria Press Box 624.

LIVE IN LADY COMPANION TO share comfortable home with senior citizen lady, rural residental area south of Duncan. Must be non smoker, preferably with car. Light housekeeping, excellent accomodation, board, salary. 112-746-5670

STREAMLINED COLONIST routes available soon in NORTH QUADRA — MCKENZIE RD. area.
Earn from $90 - $110 per month for 1 - 1½ hrs. delivery per day.
Please call MR. T. TARALSON, 383-4111, local 168

Experienced Chimney Sweepers Wanted Immediately
384-7024 between 8am-8pm, Mon-Sat; evenings 381-6635, Fri-Mon.

APPLICATIONS ARE NOW being accepted for the position of apartment managers for several medium to larger sized apartment buildings. Please contact Wally Taylor at 382-6006 after 1pm.

EXPERIENCED JANITORess/Janitor for light duty Janitorial, part time evenings, Monday to Friday. Must be bondable and able to work with minimum supervision. Apply to P. O. Box 517, Victoria, B.C.

MATURE PERSON REQUIRED for Saturdays at shopping center. Duties include operating parking lot sweeper and security work. 7am-4pm. Suit someone with other source of income. Reply Victoria Press, Box 580.

JOURNEYMEN-BODYMEN for modern shop in Port Hardy, excellent wages, benefits and conditions. Please send resume Attention: Ken Stewart, Manager, The Body Shop, Box 67, Port Hardy, B.C. or phone 949-6042.

WANTED-FOREMAN FOR shake and shingle mill located in Fraser Valley, must be experienced with strong character, good salary and benefits. Call Peter Scheeren 826-4143.

EXPERIENCED MANAGER position for 43-suite apartment in Duncan area available. Man and wife operation, must have good reference. Victoria Press, Box 619.

LIVE IN HOUSEKEEPER IN exchange for room and board. 477-5835 after 6.

21 HELP WANTED GENERAL

IF YOU ARE HONEST, RELIable, hard working, enjoy working with your hands and able to supervise yourself send resume to Victoria Press Box 646. Salary range $12,000 to $20,000.

EXPERIENCED DESK CLERK required. Must be neat in appearance and able to deal with the public. Apply in person with complete resume to Royal Scot Motor Inn, 425 Quebec St.

MCDONALDS RESTAURANT, 1742 Island Highway, Colwood is accepting full and part time applications. Please apply between 2 and 4, Monday-Friday.

WANTED, PERMANENT PART time graduate nurse. Cobble Hill district. Also full time nurses aide. Some domestic work included. 112-743-2291

TRAVEL CONSULTANT WITH minimum one year's IATA experience required for well-established travel agency. Send resume to Victoria Press Box 616.

MARINA HANDYPERSON EXperienced in general carpentry, electrical and marine related work. Reply in writing to Duncan P.O. Box 528, V9L 3X9.

THE LEMON TREE REQUIRES mature, experienced waitress/waiter. Apply in person, 3-5pm., Monday-Friday. Mayfair Mall.

FULL TIME FOR PHOTO FINishing counter, must have some knowledge of photography, able to handle cash, deposits and some typing. 382-2175.

WOMAN FOR OCCASIONAL daytime and overnight babysitting, in my home in Brentwood Bay. Mother with young child welcome. 652-9388

LIVE IN NANNY HOUSEKEEPer, 25-45ish for motherless home with 2 year old son. Must drive and swim. Days 385-8741, evenings 477-5988.

PERMANENT FULL TIME AND part time positions available. Car required, excellent earnings, no experience necessary. For interview please call 388-7325.

NANNY VERSION OF GRIZZLY Adams, unafraid of hardy outdoor work and some geriatric care. Relocate. 112-749-6124.

WANTED: CHAIRSIDE DENtal assistant, experienced only need apply. Please reply to Victoria Press Box 592.

HAIR STYLIST
With some clientele for downtown salon. House of Glamour, 386-6188.

EXPERIENCED PHARMACIST assistant to work in drug store dispensary. Reply to Victoria Press Box 601.

NANNY WANTED FOR OCCAsional daytime babysitting. Your home or mine. Gordon Head area. References. 477-0497.

LIVE-IN MATURE COMPANion housekeeper for 1 lady, small house, Oak Bay, non smoker, good home, good salary. 592-2695.

PERMANENT CARETAKING position for retired couple on doctor's property in Duncan. Rent free. 112-746-6620.

MAINTENANCE PERSON CAPable of handling minor repairs in hotel operation. 32 hour week, permanent. Victoria Press Box 623.

WANTED: MATURE PERSON to babysit 15 month old boy, in my home, 4-16 hours per week. Good pay for reliable person. 595-7686

MATURE WOMAN NEEDED TO babysit 2 girls in Fairfield area, part time days, my home. 598-7870.

"GRAMMA" TO LIVE-IN AND help family with 3 children. Driver, non-smoker. 477-7917. References. $200 monthly.

CARPET CLEANING COMpany wants people to be trained as carpet cleaners. Must have own car. Call 385-6322

PERSON WANTED FOR PARTtime day or night work at meat processing plant. Victoria Press, Box 642.

MENS HAIRSTYLIST WITH some clientelle wanted. Good working conditions. 595-2621, evenings 477-0817.

EXPERIENCED HAIR STYLIST with clientele and rent chair. 386-6421 or 386-2571 after hours.

SMALL ENGINE MECHANIC with chainsaw experience. For interview, phone 384-3911.

EXPERIENCED MATURE woman for resthome needed. 598-3212.

EXPERIENCED MATURE woman for resthome needed. Some cooking involved. 598-3212.

WANTED-BABYSITTER, MY home, 1 or 2 days a week, also occasional night sitter. 384-4589.

BABYSITTER WANTED, PART time days, for 2 yr. old girl. Please call 595-6744 ask for Joan.

PRESSER, WITH EXPERIence, full/part-time. 592-2962 after 6pm.

EXPERIENCED GEODUCK divers wanted. 386-2624.

BABYSITTER NEEDED FROM 8am-3:30pm. 592-5173 evenings.

DESK CLERK, SHIFTWORK. Apply in person, Yates Hotel.

22 OFFICE HELP

PRIME PERSONNEL
JOB OPPORTUNITIES

WORD PROCESSOR
Temporary position - 3 months. Micom 2000, 2-3 years experience. Good hourly rate.

KEYPUNCH
Experienced Keypunch operator (6 months - 1 year). Some general bookkeeper. Salary $800 plus.

WORD PROCESSOR
Permanent position 2 - 3 years Word Processing experience. Background in Micom 2000 preferred. Salary negotiable.

LEGAL
Several legal secretarial positionsavailable immediately. Specializing in - corporate - conveyancing and commercial law. Salary range $1200 - $1400.

PRIME PERSONNEL
320 - 1070 Douglas Street
385-7012

LEGAL CORPORATE SECRETARY
$1000-$1300

Take charge of the entire corporate division of this busy legal firm. If you have three years experience specifically in the corporate area, here is your opportunity to expand your horizons. Your good typing skills will certainly be utilized and you will be indispensible to this team orientated and friendly group of people. Do you have the ability to organize priorities and the capability to run the show without supervision? If so, excellent opportunities for financial growth are the rewards to be well earned.

Marilyn Mickelberry
385-3425
Drake Personnel
a division of Drake International Inc.
412, 1175 Douglas Street
Victoria, B.C.
V8W 2E1

22 OFFICE HELP

SALES/BOOKKEEPING
Position now open in Colwood area - applications now taken for someone fully qualified to take charge of 1 person office in expanding furniture store. We are looking for someone who has sales experience in home furnishings, has at least 3-5 yrs. minimum of clerical/bookkeeping experience. Duties demand accuracy in costing, posting of invoices, accounts payable, inventory control, processing of mail, typing etc. Must be able to assume responsibility for month end preparation of books to produce monthly interim financial statements. Salary $950. a mo. to start. If you are fully qualified, please apply in your own handwriting only (no type written resumes) giving full details about yourself to Victoria Press Box 644.

Clerical Opportunity

THE JOB:
★ general receptionist duties
★ varied typing and clerical duties
★ posting customer accounts and banking procedures

THE SKILLS:
★ good typing ability
★ previous clerical experience
★ understanding and aptitude for accounting
★ ability to deal with the public

This variety-plus position in our branch office could be yours.

Mr. Don Handley — 385-8708
TRADERS GROUP LTD.

PART-TIME PERMANENT clerk-typist, 12noon to 5pm daily, with 4 full days per month 9-5pm. Salary range $600-$700 month commensurating with experience. Must have accurate typing and filing, pleasant telephone manner, some bookkeeping experience, valid drivers license. To start as soon as possible. Only written applications including references will be considered. Closing date January 31st, 1980. Reply Victoria Press Box 606.

SECRETARY/TYPIST
A new position has been created in a rapidly expanding firm of Chartered Accountants. Previous experience in typing financial statements is essential. Responsibilities will also include the operation of a Wang computer system. Previous operating experience is not required as a training program will be provided. Excellent salary and working conditions. Reply in confidence to Victoria Press Box 641.

LEGAL SECRETARY REquired for corporate and commercial work. Only applicants with a minimum of 5 years of the above experience and the ability to organize should apply. Good typing and grammar essential. Previous experience with word processing equipment an asset. Salary upto $1500 monthly dependant on experience, plus excellent company benefits. Call 386-9021.

EXPERIENCED LEDGERKeeper and bookkeeping machine operator required by National Wholesale Company. Applicant must be fully experienced in the accounts receivable operation and preparation of customers' statements in addition to usual posting duties. Excellent salary and benefits to successful candidate. Apply Victoria Press Box 631

DEVELOPMENT COMPANY Requires secretary to organize and run their busy office. Abilities required include good typing, dictaphone and filing, ability to work without supervision, deal with people and work under pressure. Please reply stating age, experience and salary expected to Victoria Press Box, 640.

MOORE & FRIESEN, CHARtered accounts in Sidney require a mature person with experience to provide bookkeeping and payroll services to clients. Previous public practice employment is desirable. Reply in writing to Box 2086, Sidney B.C. V8L 3S3.

DUNCAN LAW FIRM REquires full-time legal secretary, experienced in conveyancing and some corporate work. Excellent salary. Please forward resume to the attention of L. C. Kuta, 206-435 Trunk Road, Duncan, B.C. All replies confidential.

FLAG INNS OF CANADA IS ACcepting applications for the position of clerk-typist. Applicants should type 55 wpm, minimum and have basic bookeeping and telephone skills. Please apply in person 9 am-4 pm. to 229 Gorge Road East, Victoria B.C.

VERSATILE OFFICE ASSIStant required for a well-established travel agency. Duties to include typing, filing, answering telephone and basic office routines. Send resume to Victoria Press Box 616.

ACCOUNTANT-BOOKKEEPER required by firm of chartered accountants. Previous experience in public accounting desirable, excellent salary and working conditions. Reply in confidence to Victoria Press Box 622.

HOTEL CATERING SECREtary, must be good typist, knowledge of menus and related function setup, good PR and hotel background. Excellent opportunity for right person. Apply Victoria Press Box 623.

SECRETARY/RECEPTIONIST Required immediately, duties to include processing sales, payables, receivables. Salary $800/month to start. Written applications with references to Victoria Press Box 648.

EXPERIENCED FRONT counter person required for busy printing office. Must have basic knowledge of printing, typing, some bookkeeping. Apply in person to Foto Print, 747 Fort St.

CERTIFIED DENTAL ASSIStant required immediately. Please reply stating age, experience and salary expected to Victoria Press Box 649.

CERTIFIED DENTAL ASSIStant needed. Write qualifications to Victoria Press Box 627.

23 SKILLED TRADES

Logging Road Construction Superintendent
A Campbell River based organization requires an experienced person to take complete charge of its logging road construction operations. These are various locations involved and the successful applicant must be willing to travel frequently.

We are looking for someone who is completely familiar with all aspects of this type of construction including backhoe, cat, and drilling operations. There will also be some estimating and bidding involved.

The salary is open and will be based on experience and qualifications.
There is a complete range of staff benefits and a bonus system could be arranged.
Please reply in writing with a complete resume and references to:

W&S ROADBUILDERS LTD.
1920 Antonelli Rd.
Campbell River, B.C.
V9W 4R6

INSTALLER FOR WOOD BURNing equipment. Must be self-starter and training available. Salary $6.00 per hour to start. Victoria Press Box 647

MACHINIST, JOB-SHOP EXperience required. Apply at 2925 Bridge St. Victoria, B.C.

23 SKILLED TRADES

MacMILLAN BLOEDEL
requires a
RADIO TECHNICIAN
for our Queen Charlotte Division located in Juskatla, B.C.
Single accommodation only is available.
For further information please contact:
W. Mosher
Nanaimo Employment Office
227 Commercial St.
Nanaimo, B.C. V9R 5G8
Phone: 754-5421
or
B. Hornidge
Queen Charlotte Division
P.O. Box 10
Juskatla, B.C. V0T 1J0
Phone: 557-4212

NURSE AIDES
Juan de Fuca Hospitals, an extended care complex in Victoria, requires nurse aides.
Qualifications must include either the Camosun College Geriatric course or equivalent, or a minimum of one (1) year long term care experience.
If you have the required qualifications please apply to:

Personnel Officer
Juan de Fuca Hospitals
1780 Fairfield Road
Victoria, B.C.
V8S 1G7.

G.M. DEALER REQUIRES BODY MAN MECHANIC
If you are fully qualified in either position we offer you top wages in a pleasant community. Phone, write or visit Maurice Keeble
AT
SEALE & THOMSON LTD.
PH. 334-2425 BOX 3399
COURTENAY, B.C.

THE BLUE ARMY
is now holding informal information seminars for tradesmen in the Victoria area that are either self employed or interested in becoming self employed. Join us Wed. evenings at 8pm at 2604 Quadra St. or phone 385-7755 for further information.

REGISTERED NURSE
The Gorge Rd Hospital has a vacancy for a permanent full-time night shift RN in the Extended Care Unit, 11:30pm to 7:30am, 6 shifts on and 3 off. Casual RN's also required for relief on-call for all shifts. Qualified applicants apply to: Personnel Department, Gorge Rd Hospital, 63 Gorge Rd East, Victoria, V9A 1L2.

GOLF PROFESSIONAL
CLASS A TICKET
REQUIRED IMMEDIATELY BY THE
NANAIMO GOLF & COUNTRY CLUB
P.O. Box 196, Nanaimo, B.C.
V9R 5K9
Reply with complete resume to above address.

MARINE MECHANIC, EXPERIenced in all phases of marine work, all makes, auxiliary power, outdrives, diesel and electrical. Reply in writing to Duncan P.O. Box 528, V9L 3X9.

MARINE PERSON, EXPERIenced in marine haul-outs, bottom work, yacht painting, some fiberglass and woodwork experience. Reply in writing to Duncan P.O. Box 528, V9L 3X9.

INSTRUMENT PERSON REquired for legal survey firm in Duncan. Minimum 5 years experience in Cadastral Surveying. Resume and references to Victoria Press Box 638.

MACHINIST REQUIRED WITH minimum 5 yrs. experience, steady work. Union shop. Full company paid benefits. Phone 723-8165.

DESIGN DRAFTSMAN REquired immediately, preferably with experience in municipal servicing. Apply to Cowlin Engineering, 3400 Davidson, 388-5522.

LICENCED AUTO MECHANIC for Saltspring Island service Station. Call 537-5509, collect.

4TH CLASS ENGINEER REquired for relief shift work. Apply Smith Cedar 386-3565.

POSITION FOR DRAFTSPERson (Box 325) is now filled. Thankyou for applying.

EXPERIENCED JOURNEYman bodyman required full time. 381-6352.

BRICK LAYERS WANTED. BY hour or contract. 479-6218

24 SALES PERSONS AND AGENTS

BLOCK BROS.
"THE BESTSELLERS"
REAL ESTATE CAREER TRAINING PRODUCES SUCCESS
Block Bros. will train you in sound proven methods enabling you to quickly reach our desired level of success. Successful prestigious salespeople just

DON'T HAPPEN, THEY ARE TRAINED

Call today, interviews by appointment only. (Held strictly confidential).

CALL
"THE BESTSELLERS"
Sidney-Colw

25 TEACHERS

SD #85
VANCOUVER ISLAND NORTH

Secondary Learning Assistance Teacher

Seaview El. Jr. Sec. School
Port Alice, B.C.

Applicants must have training and or experience as a learning assistance teacher. The secondary L.A. is a member of the Special Education Team that consists of a primary L.A. teacher, special class teacher, E.S.L. teacher and secondary L.A. teacher.

Specific duties: 1. Be a resourse person to staff, in matters relating to learing difficulties.
2. To assist teachers, where possible, with learning problems related to regular class instruction.
3. To prepare and deliver individual education programs, to students with defined needs.
4. To test and identify learning problems.
5. The delivery of both individual and small group instruction to students with defined needs.

Starting Date: As soon as possible.

Please send information on background, training and references, to:
District Superintendant of Schools, Box 90, Port Hardy, B.C. V0N 2P0

26 PART-TIME or TEMPORARY HELP

PART TIME TELLERS
Westcoast Savings has immediate openings for part time tellers at our Cadboro Bay Rd. Branch, particularly those interested in working Monday and Saturday. If you have bank or credit union experience and wish to work part time only please call Bob Crawford at 388-7924.

WESTCOAST SAVINGS CREDIT UNION

MATURE RELIABLE CLERK typist required Tuesday and occasionally Thursday mornings, 9:30am-12:30pm in busy travel office. Duties include accurate typing, filing, banking. Must be willing to learn quickly under supervision. Reply in confidence to Victoria Press Box 650.

SENIOR MAN/WOMAN OR both to babysit home, tend small garden, mow/water lawn for perjods of 1-6 weeks at various times during year. Colwood-Lagoon Rd. area. References required. Victoria Press Box 639.

CHARTERED BANK IN Central Victoria looking for experienced part time tellers for Saturdays. Interested parties please apply to P.O. Box 4128 Victoria. V8X 3X4.

BABYSITTER NEEDED, Cloverdale area for 8 year old boy, 2 hours a day, Monday-Friday, 478-6653 after 6pm.

4 HOURS DAILY MONDAY thru Friday in small coffee shop. Apply 401-Bay St. between 10:30-11:30.

EARN EXTRA INCOME FROM a part time business. For interview phone 592-7016.

EARN $100 TO $1000 PER month in your spare time. Phone for appointment. 386-3263.

28 EMPLOYMENT SERVICE

RESUMES
Impress any employer with a succinct analysis of your personal background and work experience with an investment of $35. 384-5659

RESUMES THAT GET JOBS. Professionally prepared. Personal, confidential service. 385-6145.

RESUMES PROFESSIONALLY prepared. Realistically priced on an individual basis. Mrs. G.—384-4428 eves. until 9pm.

30 SITUATIONS WANTED

SEEKING PERMANENT FULL time office position. I have 6 years nursing experience and legal secretary experience with shorthand at 120 words per minute. Call 385-1177 after 5:30 pm.

TRY THE OLD CANADIAN, from $6. Cleanups, cartage, handyman, trees topped, felled. The hand of experience, the heart of a lamb. Lorne Elves. 592-0129, 598-2636.

PROFESSIONAL WEAVER, trained in Europe, will teach weaving, privately or small group. Yours or my home. For information 382-6618.

EXTENSIVELY TRAVELLED young Woman with Sales experience and typing, seeks opportunity as trainee in Travel Agency. Catherine 384-5527.

WE WILL DO ANYTHING THAT you can't or won't do. Cleaning, hauling, shopping, cooking, correspondence, carpentry. Mike or Cathy, 386-4015.

RETIRED SERVICEMAN, Mechanical experience, energetic, 4th class drivers licence. Evenings, 478-8251.

RELIABLE WOMAN WITH small pickup will do basement and yard cleanup, also gardening, reasonable rates. 382-2109.

RELIABLE WOMAN WILL DO housecleaning, yard cleanup, gardening, painting, etc. Reasonably. References. 388-9277.

JOURNEYMAN PLUMBER with Inter Provincial papers, requires work. Good references. 385-3193.

GARDENING, YARD MAINTENance, experienced reliable person. Reasonable rates. 383-7657, Bob.

SPECIALIZING IN CARPET steam cleaning, walls, ceilings, floors. Cleaning hour or contract. 386-0846.

PAINTING, GUTTERS, CAULKing, odd jobs. Low rates. Free estimates. Andy 592-7381.

MAUDE'S MAIDS PROFESsional team cleaning of your home while you work. 384-8694.

PAPER HANGING
Interior painting, 479-7816, 479-9215 after 4:30

RECENT TOURISM AND HOSpitality grad—work experience—seeks employment. 382-1665

ROOFER, CEDAR, SHAKES, duroid and repairs, 20 yrs. experience. 382-9179

WILL BABYSIT IN MY HOME, baby's welcome, have 1 child of my own. Phone 474-2496.

MAN WITH TRUCK WILL DO cleanup, hauling, chainsaw work, etc. Reasonable. Tony 474-1014.

CARPENTRY, FRAMING, FINishing, renovations. Very reasonable. Charles, 383-1484.

RELIABLE DAYCARE, MY home, Sidney-Airport area. Debbie 656-2501.

CONTRACT WORK ONLY. Multi trade handy man for assessment of job. Call 479-9743.

SAVE NOW! INTERIOR PAINTing done to your satisfaction, reasonable! Reliable! 479-3250.

TYPING DONE AT HOME. Phone 388-4746.

RENT—A—KID
Help with odd jobs, 387-5506

EXPERIENCED HOMEMAKer. Call after 5, 383-2218.

GARDENING CONTRACT wanted. 721-3983.

LOVING DAY CARE ANY AGE my home, Woolco area. 386-0038.

33 BANDS, MUSICIANS AND ORCHESTRAS

CLOWN/MAGICIAN/MUSICIAN does adult and childrens parties, reasonable. Call Paul 388-9427.

SAXOPHONE, TROMBONE, percussion musicians required for Victoria Concert Band. 477-6268.

EXPERIENCED DRUMMER, vocalist available for engagements. 592-5250, ask for Ron.

LEAD VOCALIST AND LEAD guitarist, mid-twenties, available for band(s). 595-3452, 595-6912.

34 PRE-RECORDED MUSIC

PAPA BEAR PRODUCTIONS

—LIVE or RECORDED MUSIC
—CATERING SERVICES
—BARTENDER SERVICES
385-2832

SPINKY'S
Priced to Fit Your Budget.
BAR SERVICE available.
656-1652

CANDU MUSIC
ENTERTAINMENT SERVICES
384-5521.

ARION'S
Make your occassion a success.
595-4376 Days or Evenings.

STARR SOUND LTD.
Ballroom, rock and disco
386-1230

"STUBBIES" CANNED MUSIC. Specializing in Weddings. Phone 652-2783.

CJR CANNED MUSIC. 382-3811, 598-4717.

36 BUSINESS SERVICES AND DIRECTORY

Accounting

CHARTERED ACCOUNTANT, available for bookkeeping, write up work, financial statement preparation. From personal residence. Murray Ellis, 385-1011.

COMPLETE ACCOUNTING and bookkeeping services. Also preparation of personal income tax returns. G. Spence 721-5165.

ACCOUNTING, BOOKKEEPing, financial statements, income tax, etc. Mr. McPherson 479-4541 or 388-4413.

Appliance Repairs

ABC ELECTRIC
Used vacuums $39. up. 3 mos. warranty. Call 382-7221.
VICTORIA SHAVER CENTRE
Travel voltage adapters. Shaver repairs. 382-7221.
TELE-TECH APPLIANCES
Home service, major appliances. 385-6783.

ONE STOP SERVICE AT 831 YATES ST.

Appraisals

APPRAISALS
THE PERMANENT
3647 SHELBOURNE ST.
BUSTER EALES
477-0141

REAL ESTATE
D. M. (Doug) MacKinnon
386-7545;
Island Homes Realty Ltd.

Auto Glass

ISLAND GLASS COMPANY. Windshields installed, leaks repaired. Domestic Glass. Mobile Service. 384-9111.

Babysitting

DAYCARE
Colwood. Happy family home, Government approved. All ages welcome. Excellent references. Corner Sooke/Metchosin Road. 478-1033.

WILL BABYSIT MY HOME, Monday through Friday or Saturday, full-time and part-time, any age welcome. Carey Road/Columbine Way/Interurban area. 479-8136.

LOVING, EDUCATIONAL childcare, registered with PCCF, mother-daughter team. Gordon Head Rd. 721-5440.

LICENSED DAYCARE, FULLY experienced with children and infants, Shelbourne/K-Mart area. 477-6044.

TIRED PARENTS, HAVE THAT weekend away while Mothering Heights cares for your children. 479-0496.

TEACHER/MOTHER HAS Excellent care for preschoolers in licenced, registered home. 479-0496.

MATURE WOMAN AVAILABLE for occasional babysitting in your home, anytime. Esquimalt area preferred. 383-6823.

WILL BABYSIT, MY HOME, part time, full time, 5 days a week. Near Oak Bay Rec Centre. 7-5pm. 592-7137.

LOVING MOTHER WILL DO daycare on weekdays, close to Lakehill School. 479-0660.

RELIABLE MOTHER WOULD like to babysit, Colwood area. Phone 478-1038.

WILL BABYSIT WEEKDAYS IN my home, Belmont area. 478-0180.

WILL BABYSIT, MY HOME, Quadra School area. 384-9819.

CAN BABYSIT ANYTIME, $5. day. 384-0863.

Bookkeeping

EXCELLENT BOOKKEEPER will do write-up of books and trial balance, typing, taxes, etc. Reasonable. 478-4433 Jean.

Brick Layers

25 YEARS' EXPERIENCE, fireplaces, chimney repairs, house facings, etc. Doug, 479-5975, 721-5012.

Cabinet Making

KITCHEN CABINETS, BATHroom vanities, counter tops, all custom built or refacing old cabinets with new modern designs with low price. For free estimate 479-7245.

CUSTOM CABINETS
Refacing-Free Estimate 384-2323

Carpenters

I AM AN EXPERIENCED PROfessional builder, fourty years experience. I will build your house, cupboards, vanities, stairwells or dormers. I have good tools and know how to use them. My tools and labour $10 per hour or contract. 652-3512.

RENOVATING?
Want some ideas! Kitchens, bathrooms and rec rooms my specialty, for a free estimate call Terry, 479-9573.

IF YOU ARE TIRED OF MEDIOcure workmanship, call Robert Innes, 598-2795 for all home renovations, additions, rec rooms, etc.

CARPENTERS
Finishing, greenhouses, Geodesic domes a speciality. Reasonable rates. Ask for Phil or Bob; 382-9476, 381-0634.

EXPERIENCED IN ALL phases, woodwork, remodelling, repairs, alterations, additions, any size. Free estimates. 477-7643.

Carpentors

COMPLETE HOME CONstruction services. Hour or by contract. Sidney and North Saanich. 656-3403, 656-0295

DEAN ALBERTSON
386-9063
For complete basement suite, rec room, bedroom and bathroom.

FRAMING BY JW PATTERSON Construction Ltd, free estimates. Call John 386-2929.

REMODELING, ADDITIONS, stairways, entrys, all home and commercial repairs. Phone 477-7382.

OAK BAY
Community Carpenter. Additions, renovations, finishing, cabinets. Call Terry 595-6046.

FINISHING CARPENTER, basements, sundecks, cabinets, siding. Free estimates. Reasonable. Terry 652-4572

QUALITY CARPENTRY AT reasonable rates. Contract or hourly. Guaranteed workmanship. 642-4106.

LICENSED (INTERPROVINcial) carpenter, renovations, additions, drywall, all work guaranteed, references. 385-8977.

RENOVATIONS/BASEMENTS
477-7038
Framing, Drywall, Electrical.
Best prices in town

PERMA CONST. LTD.
FREE ESTIMATES, 384-2323

COMMERCIAL
Carpentry - Display cabinets - Designs. Call Terry 595-6046.

NEW CONSTRUCTION OR RENovations, planning, drawing, layout and work. 656-4947.

CARPENTER, 30 YEARS EXperience. Alterations, additions, rumpus rooms. 652-1614.

EXPERIENCED FRAMING crew available for house and smaller jobs. 478-2393.

FRAMING CREW AVAILABLE immediately. Reasonable rates, call Bob 652-5527.

COMPLETE CARPENTRY SERvice, free estimates. Phone Al at 478-0834.

ISLAND FRAMING
652-3572

SMALL JOBS A SPECIALTY. Call 598-2920

FRAMING CREW AVAILABLE. Call Kase 652-3433.

OFFICE RENOVATIONS
477-7038

Carpet Cleaning

PHIL'S CARPET CLEANING, steam cleaning carpets, chesterfields, chairs. 474-1808.

REGIONAL CARPET CLEANing, steam cleaning. Living room, dining room, hall, $45. 478-8518

Carpets and Linoleum

PRE-INVENTORY SALE
UP TO
50% OFF
Manuf. sugg. retail price.
B & E FLOOR COVERINGS LTD
520 Duplin Rd.
382-2116.

BEAVER HOME CENTRE
1580 Hillside 595-1225
Carpeting a new home or recarpeting your present one see the Homemakers. Contact Mal Connors, 595-1225.
You Install!
We Install!
12 month warranty on our installations.

HOURIGANS
CARPETS AND LINOS LTD.
FLOOR COVERING
SPECIALISTS
715 PANDORA AVE. 386-2401
18 YEARS EXPERIENCED carpet layer. Cheap for cash. Installations, repairs, restretch. Phone Master Power Wash 384-6818 anytime.

CARPETS INSTALLED, cleaned, repaired, restretch. Free estimates. 388-6543 or 388-6275 pager 2316.

CARPETS AND LINO INstalled, reasonable rates, free estimates, workmanship guaranteed. 383-6791.

CARPET AND LINO IS A LARGE investment, our professional installation will protect that investment. 478-6800.

NEED YOUR CARPET INstalled. Call 388-7245 weeknights between 5-7 pm. Free estimates.

SMALL LINOLEUM JOBS wanted, bathrooms etc. Careful workmanship. Dudley, 385-3447

CARPET AND LINO. WE LAY the best and fix the rest. 479-0782.

Cement

READY-MIXED CONCRETE when you want it - we deliver on weekends. Smaller jobs a specialty. Personalized, friendly service. Phone 478-3522 (24 hrs) or 388-5464 pager 611). Small Load Cement Products Ltd, 2650 Nobhill Rd.

G AND R CONCRETE FINISHers, all type of concrete work. No job too small. 383-8985 after 4. 388-9820.

FORMS, CEMENT WORK, steps, foundations, sidewalks, etc. Steve Laszlo 479-4756.

Ceramic Tiling

CUSTOM CERAMIC TILE AND stone work, free estimates. All work guaranteed. 656-5494.

Chimney Service

DON'T RISK A CHIMNEY FIRE Call BLACK STACK Chimney Sweep, member of Blue Army and B.B.B. 10% Off metal chimneys. 384-7811, 9 a.m. - 9 p.m.

BLACK MAGICK
Chimney Sweeps
7 days a week 385-2813

CHIMNEY REPAIRS. REpointing and Flashing. Graham Contracting. 381-1112.

ESQUIMALT CHIMNEY Sweeping, 6 days a week, full service. 385-6994

Cleanup Service

CLEANUP MAN WITH 12 years experience, complete cleanup of your yard, basement or garage, hauling, fence repaired or replaced, free estimates, reasonable rates. 388-4678 after 4.

4 BROTHERS—ALL AREAS
FREE ESTIMATES ANYTIME
NO CHARGE AND UP
Yard, Basement, Garage, Etc.
Hauling and Bobcat, 479-6112

FAST EFFICIENT YARD, basement and garage cleanup. Also scrap metal pickup and general appliance and furniture moving. 385-7755 ask for Jess.

REASONABLE CLEANUP. Yards, basements, etc. also hauling, free estimates. 479-5823, 656-5671.

CLEANUP SERVICE, OAK BAY-Fairfield speciality, basements, yards, etc. Hauling. Free estimates. 598-7595 or YR 97332.

CLEANUP MAN AND EMPTY truck looking for work, reasonable. 385-7965.

36 BUSINESS SERVICES AND DIRECTORY

Cleanup Service

HAULING AND CLEANUPS. Basement, yard, compost. Free estimates. Eugene's, 383-3528.

CLEANUPS, BASEMENTS, attics, yards, composts, and junk hauling. 658-5406.

¾-TON TRUCK, POWER SAW and man looking for work. 388-4875.

CLEAN-UP YARDS, COMPOSTS and basements, prompt service, reasonable rates, 478-4943.

LOOKING FOR A DEAL? OUR ¾-ton truck takes most loads for only $13.50. 383-0805.

HOUSECLEANING DONE. Fast, reliable, efficient. Call Leah-Ann, 385-9137.

BASEMENTS CLEANED AND vacuumed, rubbish hauled. 479-4067.

WILL PICKUP ANYTHING BIG or small, call Paul, 478-6832.

FATHER AND SON WITH VAN, delivery, cleanups, etc. 386-9500.

Contractors

WHEATON CONSTRUCTION LTD.
General Contractors
Building Consultants
385-5702

FARMER CONSTRUCTION
Design — Renovations
388-5121

T.&C. BUILDERS LTD.
Framing
385-5293 385-8587

CUSTOM BUILT HOMES BY
Integrity Builders
479-8704

COMPLETE NEW HOME CONstruction. Plans and designs available. 656-2164.

PACIFIC LOG HOMES LTD. Custom Log Homes. For information call 658-1186.

ISLAND FRAMING
—652-3572—

Drafting

LET US DESIGN YOUR NEW home with a unique plan of your choice. Reasonable rates. Professional presentation. Call UNI—TEC Group. 652-3580

ARCHITECTURAL, STRUCtural drawings, quantity takeoff and estimates prepared, 19 years experience, hourly-contract. 721-5047.

ARCHITECTURAL STRUCTUral drafting services custom or renovations. Hourly/contract, certified. 479-0896.

Draperies

HOURIGAN'S
Floor Covering Specialists
CUSTOM DRAPERIES
—Bedspreads—
PROMPT IN-HOME SERVICE
715 PANDORA AVE. 386-2401

DRAPES, SLIP COVERS, BOAT and camper cushions etc. Workmanship guaranteed. Phone 385-0846.

Dressmaking

GISELE'S CUSTOM DRESSmaking, Design, alterations, restyling, repairs. Guaranteed work. Phone 386-4434, Monday to Friday, 8-12 and 1-5. After hours and weekends, phone 478-3236. Saturday by appointment only.

ERZSI DRESSMAKING BOUtique now open, professional dressmaking, designing and alterations. Call 382-5712 9:30am.-5:30pm. Mon.-Sat.

INOVATIVE SEWING: QUILTS, wall hangings, clothing, bags, canvas work. 385-7162.

SEWING PROJECTS FINished. Clothing, embroidery, etc. 384-1002 anytime.

DRESSMAKING AND ALTERAtions. Adrienne 477-6893.

Drywall

DEAN ALBERTSON
386-9063
Specializing in small drywall jobs, renovation and repairs. Complete texturing service.

"SPRAYMAN"
Specializing in all types of texture ceilings and wall, satisfaction guaranteed. 652-3601.

BOARDING AND TAPING, free estimates, satisfaction guaranteed. Phone 474-2057

BOARDING, TAPING AND other decorating specialities. Free estimate. Workmanship guaranteed. 385-4725.

GORDON HEAD DRYWALL Ltd. For all drywall needs. Phone 477-6497

FOR SUPERB JOB AT REASONable rates phone 652-5752.

TAPING - TEXTURE
Immediate, inexpensive. 477-7038

Electrical Contractors

RG HELLER ELECTRIC
Resident, commercial, small industrial. Old home rewiring. Very reasonable rates. 478-4032, if no answer 385-5335.

CALL HENRY AT
384-3323
ELCON PROJECTS LTD

OLDER HOMES REWIRED — NO down payment. We finance at bank rates with approved credit.
EDDY'S ELECTRIC—385-7666

DO YOU HAVE SMALL ELECtrical wiring jobs? No one is interested? Please call evenings, 652-5809.

LICENCED ELECTRIAN WILL do small or big electrical wiring jobs from ranges to houses. Free estimates. 595-6631 or 381-6910

ALDERLEY ELECTRIC
Small hookups to large wiring jobs. Done promptly at reasonable rates. 658-5373.

LICENSED ELECTRICIAN will do new wiring, rewiring, hot water tanks installed. 479-9765.

RENOVATION AND BASEment wiring. Immediate, inexpensive. 477-7038.

SMALL WIRING JOBS, SERvice calls, at prices you can afford. 656-5294.

24 HOUR SERVICE, ELECTRIcal contractor. 386-4035 or 388-6275 pager 2352.

Excavating

MANSELL BOBCAT SERVICE Weekend specialists. Call 478-9458, 478-2570, for leveling, backfilling, septic fields, post holes, sand, gravel or topsoil supplied, spread, leveled. Basements dug, landscaping and rockwork.

QUALITY WORK AT REASONable prices by reliable established Contractor. Cats, backhoe and trucking. Call Barnes Construction Services 479-2595.

ROBERTSON'S EXCAVATING Track machine with backhoe. Roads, basements, backfilling. 595-8530.

BRENTWOOD BOBCAT SERvice. Bobcats from $18 hour 652-3519 or 652-9957

Fencing

ISLAND CHAIN LINK
Fencing in wire or wood
Small jobs a specialty
477-0332.

36 BUSINESS SERVICES AND DIRECTORY

Fencing

EUROPEAN CRAFTSMAN, ALL types of fencing and repairs. Guaranteed work. Gordon Head, 721-3759.

Flooring and Sanding

M & M FLOOR
COMPLETE FLOOR CENTRE
Hardwood, Carpets and Linos
532 William St., 384-0343
Nights: Al, 386-3078
Mike, 652-4308

Furniture Refinishing

ANTIQUE RESTORATION AND reproduction, highest quality craftsmanship. Dove West. 388-5517

FURNITURE AND INSIDE woodwork hand stripped, free pickup, delivery, and estimates. 384-1002 anytime.

FURNITURE REFINISHING, reasonable rates, estimates. 382-5582.

Gardening

4 BROTHERS ALL AREAS FREE ESTIMATES ANYTIME ROTOTILLING, yard cleanups, lawn maintenance, new lawn preparations, Bobcat Service, Hauling.
FALL CLEANUPS 479-6112

QUALITY LANDSCAPING LTD. Pruning, gardening, maintenance and cleanup. New lawn preparation, power raking, aerating, stone work. Monthly rates. Reasonable prices, free estmates. 478-5114, 478-4216.

HARVEY'S LANDSCAPING Experienced chinese gardener, book now. Pruning, spraying, power raking, aerating, garden design. All phases. 479-7078, 384-8621.

RELIABLE GARDNER FOR pruning and trimming shrubs, evergreens and hedges. General garden cleanup. Also full maintenance program. 478-6781

TERRA NOVA
Complete garden maintenace, pruning, spraying now. 381-0860

PROFESSIONAL PRUNING fruit trees, ornamentals. Horticultural degree with spray ticket. David 592-8916.

CREATIVE LANDSCAPING Dutch horticultural background. 477-7882.

FRUIT TREES PRUNNED, hedges trimmed, rubbish removed. 479-4067.

FRUIT TREES, ORNAMENtals pruned, certified sprayer, 15 yrs. experience. 383-8363.

EXPERIENCED GARDENER. Phone 592-6188.

PROFESSIONAL PRUNING and gardening. Phone 595-6784.

Glass and Glazing

STORM WINDOWS
"DO IT YOURSELF"
DURA-SHIELD
DESIGNED BY WESCRAFT
Vinyl Frames — Float Glass
YOU MEASURE—WE MAKE
YOU INSTALL
MAYFAIR GLASS
FULL SERVICE GLASS SHOP
790 SPRUCE ST. 384-8721

HARRY THE BROKEN WINDOW SPECIALIST:
Residential glass, plate shelves, non-glare & clear picture glass, repairs on screens & screen doors, auto glass, venetian blinds.
GIVE ME A BREAK 477-6534

Gutter Cleaning and Repairs

GUTTERS, DOWN PIPES, drain tiles, chimneys repaired, fireplaces repaired, roofs demossed, repairs and replaced. 479-8196.

5" CONTINUOUS GUTTERS, special contractor rates. Old wooden gutters renewed. IRWIN INDUSTRIES, 382-5154. Free est.

GUTTER'S INSTALLED AND repaired. Graham Contracting. 381-1112.

Handymen

RUSSELL'S CONTRACTING Custom cabinets, carpentry, plumbing, electrical, brick laying, cement work, drywalling, complete renovations, fixing antique furniture, work guaranteed. 381-0169 after 5:30.

NEED HELP
Repair and renovations, plumbing, carpentry, painting, cement work, fencing, drywalling, etc. 25 years experience. Low price. Free estimate. Try Nick, evenings 381-0296

JACK OF ALL TRADES
Residential maintainence, repairs, fencing, remodelling, fireplace wood, etc. Call the man who can do it, 478-8153.

CARPENTRY, ELECTRICAL, plumbing. All household improvements and repairs. Reasonable rates. 382-1407.

HOME MAINTENANCE AND apartments, very reasonable. Phone Bob Dimen at 479-7196.

Hauling

HAVE ¾ TON PANEL WITH 15' trailer, will do hauling. Local, up island or mainland. Also do cleanups, scrap iron salvage. 386-6938 ask for Percy

HAULING: TOP SOIL, SAND, manure, wood, garbage, etc. Eugene 383-3528.

LOOKING FOR A DEAL? OUR ¾-ton truck takes most loads for only $13.50. 383-0805.

QUICK SERVICE, HAULING, junk, clean up, etc. Call Fong 479-7078, 384-8621

STUDENT WITH VAN. HAULing, moving, and labour. $8 per hour. 386-3832

WILL CLEAN AND HAUL, ETC. Very reasonble. Tony, 474-1014.

VERY REASONABLE, SMALL moves. 385-3193.

Home Improvements

SOMERSBY
Manufacturers of custom millwork, vanities, cabinets, wood windows, frames, doors, including French doors and windows and pocket door frames. K.D. fir, hemlock finished lumber and mouldings, sanding and resawing. Weekdays 7:30-5:00
Cr. Hillside and Bridge 388-6645

THE BLUE ARMY
One Call Does It All
385-7755.

SPECIALIZING IN RENOVAtions and bathroom remodelling. 20 years experience. Call John 479-0695.

KAN-DU. FAMILYMAN WITH 1-ton truck, hauling, general repairs, construction, firewood. Let Kan-Du work for you. 386-2695.

ADDITIONS, RENOVATIONS, home repairs, one man- all trades. 478-1560.

BUILDING INSPECTION FROM foundation to roof. 478-1560.

Insulation

WANT TO INSULATE? CAN'T stand the itch? Let us do it for you. Reasonable rates. Guaranteed 24 hour service. 385-7755 ask for Jess.

36 BUSINESS SERVICES AND DIRECTORY

Insulation

Fairfield Insulation
595-6808
Insulating older homes and buildings is our specialty. Free insulation survey. Cash in on the government grant and save money on heating bills. Call now for free estimate. 10% off for seniors.

INSULATE YOUR ATTIC WITH Government grant. Cut heat bills in half. 652-9029.

Janitor Service

YOU MOVE, WE'LL CLEAN. Commercial, residential. Insured, bonded. The Family Team Ltd, 386-7490.

DIRTY WAX BUILD UP ON your floors, will strip and rewax to mirror finish. Work guaranteed. 381-6207.

Landscaping

CREATIVE LANDSCAPING Designing and redesigning. Artistic layouts. Free estimates. Dutch Horticultural background. 477-7882.

PORTUGESE LANDSCAPING. Stone work, rock walls, fireplaces, and landscaping. Free estimates. Reasonable prices. 595-5439.

NORDER'S LANDSCAPING Specializing in Garden Maintenance. Cleanup, Pruning and Landscape. For estimates phone 479-4474 or 479-6097 after 5.

4 BROTHERS—ALL AREAS FREE ESTIMATES ANYTIME New lawn preparation, rototilling, Bobcat Service. 479-6112.

Locksmiths

GUARD YOUR PROPERTY with Guardian Locksmith, 592-4211. Complete mobile locksmithing service. Fast service. Reasonable rates.

Masonry

EXPERIENCED STONE Mason will give free estimates on any brick or stone job. Call after 5pm. 642-5046.

SCOTIA LANDSCAPING Fireplaces, rock walls, face, patio slate. Anytime 385-4874.

SMALL BLOCK BUILDINGS, fireplaces and brick facings, competitive rates. 592-1905 after 5pm.

ALL TYPES OF MASONRY work done. Call 388-6895 after 5 pm.

GIBRALTAR STONE WORKS For a job "built to last like the rock". Phone 595-7746.

Miscellaneous Service

SAWYER SHARPEN SCISSORS 840 Fort St. 388-6228

WILL REMOVE SURPLUS BAKery products, no charge. 478-6405.

Moving

DRUM CARTAGE
The moving specialists. Pianos, antiques, heavyweights. Storage facilities, packing and crating. Reasonable rates, free estimates. Call 383-9861 and save $$$

MOVING???
C&M Cartage. Large or small moves. Very low rates. Phone 595-4376 days Monday-Friday, or 656-3651, after 4 pm.

MOVING SOON? PHONE 382-4127 for fast, reasonable rates. Pensioner discounts. Long and short distance. Silver Dollar [illegible]

D&D TRANSFER
For fast efficient moves and very low rates phone 721-3286 anytime or 595-4376 from 9-4 weekdays.

SMALL MOVES!
Have heavy duty pickup; dollies and tarp. Reasonable. Gaylon, 385-3447

MOVES AND DELIVERIES. Experienced, efficient, insured. Eugene's, 383-3528.

MBN CARTAGE
Experienced movers, $20 per hour. Call 386-3652.

DRIVING VAN TO EDMONTON approximately February 1st can deliver furniture, etc. 384-0885.

LIGHT DELIVERY SERVICE, $9 per call. 592-7068.

Painters and Decorators

NOT OUT TO GET RICH
Just to make a living. Interior painting, excellent work that you can afford. 1 room or the whole house. Graham 598-3105.

GARRETT PAINTING AND PAperhanging, fast, friendly service, low winter rates, free written estimates. Charles Garrett 478-0992.

SPECIALIZING
In interior painting and wall papering. Guaranteed work at reasonable rates. Free estimates. 592-7239, 592-3641 after 5.

OLD AGE PENSIONERS PREferred. Interior painting. Yellow pages or Garth Glover Painting, 385-6422.

DECORATOR
Specializing in fine wall coverings, grass cloth, vinyls, foils, etc. Estimates, 474-1397.

EXPERIENCED PAINTER needs work. Interior and exterior, small plaster repairs. 592-7137.

PAINTING, NO JOB TOO small, interior and exterior. Contact Steve 382-6566.

CANTERBURY DECORATING Quality painting and paper hanging. Free estimates. 479-3541

SPECTRUM PAINTING AND Decorating. Interior, exterior. We do texturing. 592-9519

INTERIOR PAINTING AND DEcorating. Free estimates. Small jobs a speciality. 384-2838.

ANY ROOM $35, TEXTURED ceilings, the best of spring. 384-8549, 385-3398.

CERTIFIED PAINTER. LOW rates. Free estimates. Written Guarantee. 382-3805.

PAINTING AND DECORATING, 19 years experience. Free estimate. Guaranteed work. 598-8240.

ARTS PAINTING AND DEcorating. Experienced and reasonable. 386-9500.

SEMI-RETIRED PAINTER, clean tradesman, equipped, 477-2555.

Plasterers

PLASTERING AND STUCCOing, also small jobs in patching and lathing. Ask for Jim. Evening calls welcome. 478-1118, Jimy's Plastering & Stucco.

FRIEDRICH PLASTERING and stucco. Patching specialists, older homes stuccoed. 656-2064.

STUCCO, DRYWALL, INSULAtion. Quality workmanship. Competitive rates. 652-9029.

COLEMAN PLASTERING Quality lath and stucco. 478-9976.

PLASTERING, STUCCO, REpairs, reasonable, 479-4779.

Plumbing and Heating

BUDGET PLUMBING
595-5293.
NEW FIRM
Renovations, new construction, discounts. Law and Son Plumbing Service Ltd. 658-8112. After hours 658-8163

D & S PLUMBING SERVICE, alterations and repairs. Reasonable. 478-0965.

DAVIDS PLUMBING
Hot water tanks, plumbing repairs, drain cleaning. 386-8881.

36 BUSINESS SERVICES AND DIRECTORY

Plumbing and Heating

LOW COST PLUMBING
repairs, excellent workmanship. Days: 383-0149; evenings and weekends: 386-6553.

JIM MCGREGOR REPAIRS, OAP discount. 385-9239 or 384-5320.

REPAIRS AND RENOVATIONS. 20 years experience. Low rates. 24 hour service. 652-5813.

REASONABLE RATE PLUMBer, 24 hour service. Free estimates, 477-5742.

RENOVATIONS, NEW INSTALlations, small repairs. Reasonable rates. 595-5555.

PLUMBING, LOW HOURLY OR contract rates, work guaranteed. Fred 388-9277.

Printing & Typesetting

ATS TYPESETTING SERVICES Quality typesetting and paste-up service. Fast turn around at competitive prices.
812 Cormorant St. 385-2076

Refrigeration and Air Conditioning

BURNETT REFRIGERATION. Fridges and freezers serviced in your home. 382-4134 (24 hrs)

Roofing and Siding

ROOF LEAKING?
We do all types of roofing and repairs. Gutters and drains cleaned and repaired. Free estimates. Work guaranteed. Steve, 383-4427.

PARKER JOHNSTON LTD. 1855 BLANSHARD. 382-9181 "Roofing Victoria Since 1935"

ALL TYPES OF REPAIRS AND roofing. Phone Central Sheet Metal 478-1814.

BLUE DIAMOND CONTRACTing. Tar and gravel, Duriod shingles. Doug 595-7722 or 595-4601.

ROOFING INSTALLED, ASHphalt shingles. Graham Contracting, 381-1112.

Saw Sharpening

386-1122
CANDU SERVICE CENTRE
2825 Bridge St.
INSTANT SAW EXCHANGE

Shoe Shining

SUPER SHOE SHINES $1.50. Wednesdays Ladies day $1.00, Barber Syrt, Empress Hotel.

Tailors

OAK BAY TAILORS
Tailoring, alterations, ladies and mens quality leather alterations. 1826 Oak Bay Ave. 598-4131

LEATHERWEAR ALTERAtions, repairs, remodelling, cleaning and dyeing. Elley's Leather Fashions. 738 Johnston. 383-7834

BRITISH CUSTOM TAILORS 1311 BLANSHARD 383-2632

Storm Windows

BOSSOM GLASS CO. LTD.
382-0222

Tree Service

DANGEROUS TREE REMOVal, topping and falling. Very reasonable rates. Free estimates. Fast service. 478-9346.

FRUIT TREES, ORNAMENtals pruned, certified sprayer, large or small. 383-8363.

KEN'S TREE SERVICE. LOW rates for pensioners. 382-5310 evenings.

HAMBROOK "TREE MAN", pruning, tree and stump removals, etc. Reasonable. 384-5296.

TONYS TREE SERVICE, trees removed, pruned, etc. Reasonable. 474-1014

Upholstery

ACE UPHOLSTERY
477-0455
Quality workmanship. European craftsman. Free estimates.

Window Cleaners

JACK'S WINDOW CLEANING, residential and commercial, free estimates. Call 383-3481.

HAVE YOUR WINDOWS PROfessionally cleaned. Reasonable rates. 598-6203.

38 TRAVEL

VACATION ACCOMMODATIONS

Fully furnished, vacation apartments, near beach, located in the heart of Waikiki. Budget rates weekly and monthly. Write.

LEALEA HALE HOTEL APARTMENT
2423 Cleghorn St.
Honolulu, Hawaii 96815
Phone Hawaii
(808) 922-1726

GOING TO MAUI
Kaanapali Beach
PAPAKEA
1-bedroom condominiums including all facilities and all comforts of home and then some. Summer prices as of May 1, $37.50 per day U.S. funds. Call 479-7117 before 5 p.m. or 382-7642 after 5 p.m. and weekends. Ask for Percy or leave message.

MAUI—BEACH FRONT
DELUXE 2 BEDROOM, FULLY FURNISHED CONDOMINIUM PLENTY OF RECREATION AND MILES OF SANDY BEACH. WEEKLY AND MONTHLY RATES. AVAILABLE APRIL. BOOK EARLY. 383-4124.

ARIZONA RESORT
Limited space for weekly and monthly furnished rentals during Jan., Feb. and March. Enjoy golf, heated pool, complete recreational facilities, and Arizona's beautiful weather. Call or write now for details. Fountain of the Sun, 8001 East Broadway, Mesa, Arizona 85208. Phone 602-832-2600.

MAUI—BEACH FRONT
DELUXE 2 BEDROOM, FULLY FURNISHED CONDOMINIUMS. PLENTY OF RECREATION AND MILES OF SANDY BEACH. OFF SEASON RATES NOW AVAILABLE. BOOK EARLY. 383-4124.

MAUI
Deluxe 2 bedroom fully furnished condominium located on a safe sandy beach. OK Trucking Co Ltd, 386-3414

CONDOMINIUM—WAIKIKI
6c2. Available luxuriously furnished one bedroom, view unit, sauna, swimming pool, tennis, close to beach. 386-7586.

DELUXE 2 BR., 2 BATH CONDOminium on sunniest beach in Maui. Good bookings still available. 477-3039, 383-9512

RELIABLE PERSON TRAVELling to Ontario around March 1st to haul 5x8 U-Haul as far as Dryden. 388-9817.

39 PERSONALS

Watchdog Richards Report # 154 Many many thanks to the Rotarian who invited Your City's Watchdog to hear Mrs. E. Morrison, Auditor General who spoke on the "Function of the Office of Auditor General" at last Thursday's luncheon. It also appeared to Your City's Watchdog that the majority of the members would be eligable for a Victoria Who's Who book. Your City's Watchdog and a Newspaper Reporter were asked to leave last Wednesdays City of Victoria Traffic Sub Committee meeting which was discussing the widening of Gorge Road. Alderman John Cooper informed Your Watchdog that it has been the policy of the City Traffic Sub-Committee to meet in private because some members of the Committee feel that they volunteer their time and do not wish to be quoted on any of their views or recommendations. It appears that all surrounding municipalities have their Traffic Committee meetings open to the public. Please continue to phone 383-6259 or write Your City's Watchdog C. Joe Richards, PO Box

65 BUILDING SUPPLIES

HOME LUMBER & Building Supplies
470 Ardersier Rd.
385-8711

PLYWOOD SALE

STANDARD

4x8—5/16 Std fir	5.75
4x8—⅜ Std fir	6.95
4x8—½ Std fir	9.50
4x8—⅝ Std fir T&G	11.45
4x8—¾ Std	13.50

	Factory	D:UnS
4x8—¼	6.95	5.50
4x8—⅜	9.95	5.95
4x8—⅝	13.50	8.95
4x8—¾	15.50	11.95

LUMBER SALE

STD. and BTR FIR

2x4—6'	$155
2x4—92¼ pet Studs	$275
2x4—8'—14'	$320
2x6—8'—14'	$320
2x8—8'—24'	$320
2x10—8'—24'	$425

Louvered Bifolds

#1 Select Mahogany c/w hardware

	½ Louver	Full Louver
2668	$38	$34
5068	$74	$65

Duroid Shingles

210 wt. No. 1 Asphalt self seal. All colours in stock, per bundle. $8.95

INSULATION

FIBREGLASS
PRICE PER 1,000 sq.ft.

R12—4"	$155
R20—6"	$270
R28—8"	$360

GYPROC

Price per 1,000 Sq. Ft.

½" GYPROC	$135
⅝" FIRESTOP	$180
STUCCO WIRE	$30
PERMAX	$6.50

Deliveries made anywhere on Vancouver Island and Gulf Islands. Before you buy compare our prices. For quality, service and guaranteed savings, phone:

386-3374, 385-8711

JUBILEE BUILDING SUPPLIES Ltd.

SALE — Jubilee Will Be moving soon to larger premises
MANY ITEMS REDUCED
Carpet
Kit Cabinets
Permax
Polythrne
Many More Products Such as
Insulaton
R12 — $155 M
R20 — $270 M
Roofing
Truseal — $8.95 Bdl.
Interlocking
Permatite — $9.75 Bdl.
Kitchen Print Carpet
15 Different Styles
Retail $8.95-$11.95 yd.
On Sale at $5.95 yd.
See us on Other SPECIALS

(Opposite Town & Country
Next to MacDonald's Bakery)
574 CULDUTHEL RD. 388-5412

Butler GROUP
Butler Brothers Supplies
2046 Keating X-Road
652-1121

ATTENTION ROOFERS

Special sale discontinued line of top grade asphalt shingles.

SUPER SEAL
$8.85 per bdl.
16 sq. bright green
6 sq. jet black
37 sq. bright red
9 sq. Sandlewood
11 sq. dual brown
9 sq. brick white
15 sq. frostone gray

FAST LOCK
$9.05 per bdl.
15 sq. jet black
14 sq. dual brown
19 sq. froston green
19 sq. frostone gray
All items subject to price sale.

NORSECRAFT HARDWOOD Industries Ltd.
383-4233

NOW IN STOCK
Western Birch
North America
ALSO: Open Saturday All Day
531 David St. 383-4233

100 BUNDLES OF HEAVY handsplit cedar shakes, 20 to 22". $50 per square. 658-5025.

OLD USED FROG RED BRICKS. 652-1816.

70 MUSICAL INSTRUMENTS

ALL CONN organs and new pianos at special discounts during January

—CONN Caper organ
SUGGESTED LIST $1695
JANUARY SPECIAL $1395

—CONN model 316 organ
SUGGESTED LIST $3595
JANUARY SPECIAL $2895

—KINCAID piano and bench
SUGGESTED LIST $1995
JANUARY SPECIAL $1595

Many other organs and pianos to choose from at attractive January prices.
—Moving, tuning, full warranty.

SOUND OF MUSIC SALES LTD.
1517 Quadra 383-0239

GOLD PLATED
LE BANC Trumpet outfit
TODAY $595
Tomorrow ???
HALL-FAIRFIELD MUSIC CENTRE
728 FORT ST. 385-3307

HEINTZMAN & CO. 5'4 GRAND, $5800. Fender Rhodes, $1195. Yamaha SY-2 synthesiser, $950. Wurlitzer 4080 theatre organ, $2500. Leslie 760, $1500. 384-9925, 592-6002.

70 MUSICAL INSTRUMENTS

Drummers Break

Till Feb. 2. Everything for the drummer is 20% OFF! Sticks, Mallets, REMO and EVANS heads. Zildilan cymbals, stands, cases and more. Plus super deals on sets.
Pearl TW5 Reg. $875. Now $700.
Maxwin Funky Reg. $560. Now $448.
Beat the cost of drumming at

McMusic
COLWOOD
2244 Sooke Road 478-4622
Mon.-Fri. 10-7, Sat. 9-6

MIGHTY-MITE GUITARS!
Arriving this week; STRATS! LES PAULS! Precision Bases! Necks! Super Trax chrome plated BRASS bridges! Not "just as good" as a Fender or Gibson but BETTER in every way.
THE GUITAR SHOP
SOFT SOUNDS MUSIC
535 YATES 381-5814

BILINGUAL
WE SPEAK
ORGANS & PIANOS
at
GLEESON MUSIC CITY
Home of HAMMOND Organs
KIMBALL Pianos and Organs
714 FORT 388-9632

NEW BEAUTIFUL VIBRA HARP, 3 OCTAVES COMPASS. $1295.
BERNIE PORTER MUSIC
"YOUR LEARN TO PLAY STORE"
725 CALEDONIA 382-9542

RENT A PIANO
RENT A BALDWIN
PHONE OR COME INTO
BALDWIN PIANO & ORGAN CENTRE
(across from the Bay)
1736 Douglas 381-0551

EXPERIENCED
Used Thomas V-1 organ & bench. Good selection of voices in light walnut cabinet. Good shape $695.
Scott
Piano & Organ
1400 Blanshard 386-2434

SACRIFICE
Baldwin grand organ, finished in French Provincial with white and gold trim, matching bench, 25 bass peddles, 2 full keyboards, Leslie speaker, beautiful instrument to grace any living room. Cost new $6000, has to go as moving to small suite, $2950 full price or best offer or trade. 479-2075

RICHARD DENZIL
PIANO TUNER—TECHNICIAN
Regulation, repairing, rebuilding.
388-9295

VANHALL ALTO SAX, NEW pads etc. $150. Blessing Violin, $95. Fender 12 string with hard shell case, $400. Offers taken on all. Doug 479-4723

YSL651 YAMAHA TENOR trombone. Professional quality. Excellent condition. $675. 382-5431

2 TRAYNOR 8OHM COLUMNS. Bogan amp, solid state, CF100. Shure SM57, AKG-D120E mikes, 2 others, cables. 381-5926

FENDER DELUXE REVERB amp, like new, excellent condition. New $800, sacrifice for $395. 385-7164.

ELECTRIC GUITAR. Sale price $299. Pampus Music, 1108 Blanshard (at Fort). 386-8475.

NICKELODEON, COIN operated, circa 1920, excellent condition all around. $7800. 592-4318

HANDMADE ACOUSTIC GUITAR, fine woods. $80. Small PA or stereo speakers. $300 pair. 383-2251.

FARFISA CABINET ORGAN, two keyboards, rythm box, bass pedals. Four years old. Asking $750. 479-5161.

OLDS B FLAT CORNET, EXTRA mouthpiece, sheet music clip. Good condition. $175. 592-6881.

GIBSON LES PAUL RECORDING bass, fury fretless bass. Two beauties. 478-7507

WANTED: 36-42" PIANO IN good condition. Evenings, 652-1450.

CONN ALTO SAXOPHONE, EXCELLENT playing condition, 40 years old. 595-3963.

KENT ELECTRIC GUITAR AND small fender amp, good condition. $145 or offers. 383-2835.

FENDER PRECISION BASS, maple neck with case. Good shape. $500. 385-5962.

HIWATT 50, NEW CONDITION. $650 or trade for older Fender amp. plus cash. 479-0526.

MUST SELL, ACOUSTIC 470, 15" JBL and enclosure. After 4:30 pm, 388-6582.

NATIONAL ELECTRIC BASS guitar, $150. Set of drums $400. Both in good condition. 652-9951.

SOUND SOURCE TMH-2 BASS bin, loaded with 2 JBL K140's, $500 firm. 382-7357.

LESAGE UPRIGHT PIANO, RECENTLY tuned, good condition, offers. Phone 388-9591.

RED SG WITH CASE, $400 OR offers. 592-0740

71 MUSIC TEACHERS

THE MUSIC METHOD
Special. Beginning guitar class starting Feb.
Also; Kindergarten Suzuki class for piano or organ.
Phone Colleen 382-8244 at noon.

IAN WESTMACOTT
ARCT, RMT
Teacher of Singing
Voice production, repertoire, sight singing for beginners and advanced students. 477-3941.

DIANE FERGUSON
BA, ARCT
Teacher of Piano, Organ and Theroy. 477-7078

PROFESSIONAL JAZZ GUITARIST has openings for intermediate to advanced students. 383-2793.

INTERESTED IN GUITAR LESsons? Jazz, rock, classical or pop. The English Music Studio, 388-9423, 595-8365.

CLASSICAL AND FLAMENCO guitar, individual lessons; all levels. 385-8167

PROFESSIONAL INSTRUCTION in guitar, piano and voice. Pat Hartman. 386-1710.

FLUTE LESSONS, METCHOSIN or Victoria. 478-8749.

77 MOTORCYCLES

69 TRIUMPH 650 BONNEVILLE. partial assembly required, good riding machine, $650 or offers. 658-5589.

1977 YAMAHA, 125 ENDURO, excellent condition. $500. 479-8541 Dealer #5011, JC Motors Ltd. Call anytime.

1978 YAMAHA 650 SPECIAL, EXcellent condition, 3200 km., $2100. 388-5174 between 5-7pm.

WANTED: LEATHER MOTORcycle jacket, ladies or mens size small. 384-4362.

1968 YAMAHA 250 ENDURO, needs minor tranny work, $250 386-5238

ANTIQUE 1943 FRANCIS BARnet, complete but not running. 478-0727.

BARBOUR MOTORCYCLE suit, water proof, complete with boots and gloves. $260. 477-2626.

77 MOTORCYCLES

79 YAMAHA CLEARANCE

GT80MX	SALE PRICE $649
YZ80	SALE PRICE $769
YZ100	SALE PRICE $1199
DT100	SALE PRICE $929
DT175	SALE PRICE $1349
TY175	SALE PRICE $1339
MX175	SALE PRICE $1199
XS4002F	SALE PRICE $1649
XS400F	SALE PRICE $1899
SX6502F spec.	SALE PRICE $2599
XS750 spec.	SALE PRICE $3299
XS1100F	SALE PRICE $3999

PLUS NEW
78 YB100E at $759
78 SR500E at $1899
ALL AT
MULLINS M)ARINE
925 Yates St. Dealer 5245
382-1928 382-4515

79 HONDA CLEARANCE

CT 70	SALE PRICE $739
CT90	SALE PRICE $899
XL125	SALE PRICE $1259
XL250	SALE PRICE $1599
XR250	SALE PRICE $1699
CB400T2	SALE PRICE $1799
CX500 std.	SALE PRICE $2699
CB750K	SALE PRICE $2999
GL1000	SALE PRICE $3999

PLUS
79 CM 185 (ex safety council). Full remaining warranty.
$1149
ALL AT
MULLINS MARINE
925 Yates St. Dealer 5245
382-1928 382-4515

VICTORIA HONDA
HARLEY DAVIDSON
Introduces the 1980 Harley Davidson
FLT Tour Glide
COME IN AND SEE US FOR YOUR FREE FULL COLOR
HARLEY DAVIDSON BROCHURE
2851 DOUGLAS 386-8364
Dealer 5854

Harley-Davidson F.L.T.
THE MOTORCYCLE MAGNIFICENT
A new conception in touring bike. SEE IT AT.
Brooklands Motorcycles
HARLEY-DAVIDSON HONDA
937 Fort Dealer 6121 383-5926

MOPEDS — 18 MODELS
ISLAND MOTORS, 385-3515
602 Esquimalt Rd. Dealer 5138

1978 HONDA 400 TWIN, LADY driven, economical, 6500 km, very good condition. $1250, offers? 721-3266

MOTORCYCLE SADDLE BAGS, fiberglass, with turn signals and brake light, 16x8x15". Mounts included. $218 pair. 478-3823.

1978 HONDA XL350, 10,000 miles. Must sell. Asking $1000. 592-1915

348 MONTESA, EXCELLENT condition. Must be seen. $1000. 477-[illegible]223.

1978 HONDA XL350, GOOD shape, $650 OBO. Ask for Bob 477-3942.

MOVING TO ENGLAND FEB 1 Must sell 1000 Kawasaki. 656-3433 or 384-7435.

250 YAMAHA ENDURO, 1400 miles, new condition. 595-2394, 479-1739.

1975 SUZUKI TS250 ENDURO, excellent condition, $900 or nearest offer. 592-6291.

1978 HONDA PC50 MOPED, great shape, 3,700 miles, $375. 592-5475, 592-0261 after 5pm.

78 HARLEY DAVIDSON SX 250 Enduro, A1 condition. 1670 miles, $1500 or best offer. 479-8334

INDIAN 80 MOTORCYCLE parts or whole, $150. 478-2548, after 5.

74 250DT ENDURO, BEST DEAL, $300. 385-9617

1978 HONDA 400, GOOD CONDITION, 4500 miles. 479-2578.

1979 YAMAHA SR500F, 4000 KM. 383-8709.

78 YAMAHA 650 SPECIAL. BURgundy, $1995 firm. 595-8152

1974 YAMAHA 125 ENDURO, good shape, $425. 479-5106.

1977 YAMAHA TY175, EXCELlent condition. 386-0576.

1978 HONDA GL1000, 2300 KM. $4500 firm. 28 Lotus St. 383-0318.

79 SPORTSTER, 1000CC. YAMAHA SR500. 383-8128.

1974 YAMAHA 250, IN WHOLE or parts. 477-9613

XL 75 HONDA, EXCELLENT condition. $475. 384-4250.

77 YAMAHA XS650, 12,000KMS. $1250. 1539 Murtle St.

77 YAMAHA 750, 4500 KM, LIKE new, $1500. 477-7858.

CUSTOM HARLEY, RUNS WELL. $3,000. 478-9406.

1968 HONDA Z50, GOOD CONDITION, $175. 479-2133.

26MM CARBS FOR SALE. BEST offer. 479-3309.

'78 YAMAHA IT250, $950 OR best offer. 384-0339.

78 BICYCLES

LARGEST SELECTION OF BIcycles and accessories.
SAME-DAY REPAIR SERVICE
RENO BIKES
2519 Government St.
384-5514

RACING BIKE, 22½" RENoylds frame, Campag parts. Excellent condition. Offers over $550. 477-4595 4-9pm.

2 BIKES, BOYS AND GIRLS RAleigh 17", good condition, $50 each. 592-0613.

ONE GREEN APOLLO 10-speed, $45. 384-5823.

80 BOATS and MARINE

HONDA OUTBOARD SALE
On Left-Over Models

7.5 Shorts	$749
9.9 Shorts	$899

PLUS
Still A Few 79 Merc's Left At Sale Prices At
MULLINS MARINE
925 Yates St. 382-4515

Becher Bay Marine
CHEANUH MARINA
478-8391
Clear Out 1979 Lowrance sounders at cost
Sale of Used Motors
76 Johnson 55, controls, $1600
68 Johnson 55, controls, $900
73 Evinrude 65, controls, $1200
79 9.9 used s/s, $650
78 9.9 used s/s, $600
78 9.9 s/s, $600
75 15 used s/s, $650
77 4 hp s/s, $400

80 BOATS and MARINE

gp
GRAND OPENING SALE
Starts Immediately
Drop in and see our Brand new building at
730 HILLSIDE

PUT YOUR NAME IN THE DRAW FOR A BEAUTIFUL $469.95 LAWRENCE 60/60 DEPTH SOUNDER. DOOR PRIZE WILL BE DRAWN SATURDAY, JANUARY 26.

To help us all celebrate we are offering you super specials. The following prices are for boats now in stock only. No orders please. Prices are good while stock lasts. Sale ends Feb. 15. Buy a new boat before Feb. 15 and we'll even throw in a brand new Homelite XL Chainsaw with a 12" bar, retail value $129.95.

DROP IN
Friday, January 25 or Saturday, January 26 and Meet Many of our Manufacturers Representatives

SAMPLE SAVINGS ON NEW BOATS

12' MIRROR-CRAFT
Package, 600 lb. Roadrunner with 12" wheels, 1978 re-conditioned Johnson 9.9.
OPENING SPECIAL
$2149

14' MIRRO-CRAFT
Package, 800 lb. Roadrunner with 12" wheels, 1978 20 HP re-conditioned Johnson.
OPENING SPECIAL
$2579

16' MARLIN PACER
#158, full canvas, used trailer, new 1978 55 HP Johnson.
OPENING SPECIAL
$4995

170 CANAVENTURE
#164, top, camper canvas, horn, 1979 55 HP Johnson. 1979 1550 Roadrunner.
OPENING SPECIAL
$6999

1700 GLAS-PLY
#238, top, back canvas, heater tubes, wiper, horn, bow and stern rails, FWC, 120 Volvo.
OPENING SPECIAL
$9495

20' HOURSTON
#278, hardtop, galley, wipers, bow rails, head, cuddy cabin, camper canvas, 225 Volvo, tabs.
OPENING SPECIAL
$15,799

2050 BAYLINER
Admiralty, #147, cuddy cabin, camper canvas, bow rail, w/w.
OPENING SPECIAL
$12,899

2200 BAYLINER
Santiago Offshore #148, cabin forward, head, hardtop, camper canvas, 470 Merc, FWC.
OPENING SPECIAL
$16,399

2100 GLAS-PLY
#228, hardtop, heater, 60/60 sounder, camper canvas, trim tabs, 200 Volvo.
OPENING SPECIAL
$18,799

2350 BAYLINER
Nisqually #149, command bridge, flush cockpit, galley, dinette, head, power steering, Merc 228.
OPENING SPECIAL
$20,799

2550 BAYLINER
Saratoga #151, Express model, head, galley, dinette, camper, 225 Volvo.
OPENING SPECIAL
$21,499

AT
GIBSON
Powercraft Centre Ltd.
730 HILLSIDE AVE.
382-8291

WANTED
37'-46'
Tri-Cabin or Aft Cabin
Not over 10 years, prefer twin diesel. Have older 40' well-kept, wood-planked "Hotter" designed, twin gas- to trade. Call or write Don Telford, 384-9311, days, 477-0028, evenings, or Box 1220, Victoria.

NATIONAL
NATIONAL BOAT SALES
COASTER 23
2060 White Birch Rd. Sidney, B.C. V8L 2R1 (604) 656-3966
ALSO AT
False Creek, Vancouver

CANOE COVE
Yacht Sales
Open 7 Days a Week
656-5711 656-3918
Evenings, 652-4386

COMMERCIAL FISHERMEN
Licenced 10-ton A, fits 42'.
Licenced 12-ton A, fits 45'.
Licenced 7-ton A, fits 35'.
Licenced seine drag and shrimp, fits 54'.
Several unrestricted C licences.
If you're looking for a boat, we have over 90 fishing vessels on the Trading Board. Island Marine, Victoria, 479-8822.

TROJAN 30, COMMAND bridge, glass hull, deluxe mahogany interior, double wide fridge, 12/110 electrical systems, electric winch, recording depth sounder, new VHF, C.B., deluxe teak swimgrid and much more. $34,990
Victoria Boat Mart
453 Head St. 383-3324

SUNTIME
YACHT SHOP
We have moved to 2449 Beacon Ave. in Sidney. It's a great new location with an even greater selection. 656-2434.

80 BOATS and MARINE

ADVANCE YACHTS LTD.

16' Surfer O.B.	SOLD
17' Double Eagle I.O.	$ 7,600
18' Olympic, trailer.	$ 5,495
19' Glen L	$ 6,995
19' Campion Cdy, w/trlr.	$15,750
21' Starcraft I.O.	$ 9,600
22' Searay Cuddy	$14,900
22' Bayliner C.B.	$15,995
22' Sangster Dolphin	$11,500
22' Fiberform Express	$ 7,995
22' Sea Ray w/trailer.	$16,900
22' Grew	$13,750
22' Reinell, trailer	$ 9,995
23' Sangster Dolphin	$17,600
23' Hourston Sdn., new, loaded	SOLD
24' Surfer	$16,900
24' Reinell C.B.	$13,900
24' Searay, twins, trailer	$22,500
25' Bellboy C.B., like new	$22,900
25' Bayliner Offshore	$14,999
25' Bellboy Express	$18,500
25' Bayliner C.B.	$15,995
25' Bayliner Offshore Ht.	$13,999
24' Reinell Express	$14,995
24' Sabrecraft C.B.	$17,800
26' North Sea diesel	SOLD
26' Fiberform C.B.	$20,995
26' Brandimyer, loaded	$10,995
25' Chriscraft	$11,995
26' Campion Sdn.	$19,900
26' Sangster Marlin	$20,995
26' Telestar C.B.	$27,500
26' Hourston C.B.	SOLD
26' Fiberform CB twins	$20,995
26' Telstar C.B.	$22,900
26' Fiberform C.B.	$25,500
27' Chris Exp.	$24,900
28' Lynwood C.B.	$32,450
28' Bayliner Bounty C.B.	$44,900
28' Executive C.B., twins	$42,850
28' Northstar Dsl.	$11,900
28' Uniflyte C.B.	$39,995
28' Trojan Exp.	$15,650
28' Glas Ply C.B.	SOLD
30' Grenfell	$20,900
30' Chris immac.	$31,900
30' Monk Exp.	$17,500
30' Bayliner Encntr C.B.	$42,900
30' Trojan C.B.	$34,900
31' Bayliner Conquest	$67,900
32' Luhrs C.B.	$56,995
33' Dbl Ender Dsl	$12,500
32' Fairliner C.B.	$56,995
30' Executive C.B.	$69,995
36' Chris Tri-Cab	$74,000
36' Richardson Spts. Fish	$43,900
37' Alwest Hsbt. Twins	$24,900
40' Monk	$49,500
40' Cruise-A-Home, twns. Immaculate	$67,900
41' Canoe Cove, twin dsl.	$120,000
42' CT 42, Trawler dsl.	$149,000
45' Grenfell Spts Fish diesel	$169,000
50' Classic Power	$44,900
52' Monk McQueen twin diesel	$175,000
65' Ex RCMP Crusr, dsl.	$109,000

SAIL

21' San Juan	$ 7,995
23' Paceship	$13,900
23' Clipper	$11,750
24' Venture, trailer	$13,900
25' Cal	$13,500
26' Clipper	$11,750
32' West Sail Cutter	$86,900
32' Buccaneer	$49,950
34' Coronada	$43,500
36' Cascade	$84,900
36' Sloop	$119,000
40' Atkins yawl	$56,000
44' Voyager aux ketch	$169,000

DAVE BROWNELL
TOM ALLAN
DON GARDINER
BILL THOMSON
Bosun's Marina 656-5558
10775 McDonald Park Rd., Sidney, B.C.
Oak Bay Marina 598-3366
Pedder Bay Marina 478-1771

THUNDERBIRD YACHT SALES
WESTPORT MARINA
Next to Swartz Bay Ferry
2075 Tryon Road, Sidney, B.C.
656-5832

NEW BAYLINERS IN STOCK
1950 EAGLE, 470 Merc
2150 LIBERTY, 140 Volvo
2270 SKAGIT Sunbridge
2350 MONTESA
2550 SARATOGA Sunbridge
2750 VICTORIA C/Bridge
2950 ENCOUNTER Offshore

SPECIALS OF THE WEEK
69—37' ALCAN houseboat. Twin 170 Volvo's. Onan generator, all elec. galley. Complete equipped $24,500
'73—24' FIBERFORM Express, 188 Merc, compass, C.B., sounder, downriggers, trim tabs and more. Absolutely immaculate. $11,995
76—28' EXECUTIVE, twin 165 Merc. F.W.C. Complete equipped and ready to go. Absolutely flawless. Low hrs. $38,900

EXPERIENCED BOATS

66—22' Brandimayer I.O.	$5,900
73—19' Steury, nice cond.	$7,995
58—30' Diesel	$8,799
78—18½' Starcraft with EZ Load trailer, as new	$9,500
73—22' Fiberform Exp.	$9,950
70—24' San Juan, new 470	$9,950
75—24' Fiberform Exp.	$11,950
74—24' Bell Boy C.B.	$11,900
78—20' Sangster htp. f.w.c.	$12,900
74—24' Nisqually C.B.	$12,900
55—28' Norcraft	$12,995
75—22½' Reinell	$12,500
75—22½' K&C, C.B.	$12,500
75—24' Reinell exp. loaded	$13,900
74—25' Saratoga	$14,295
74—2550 Saratoga Exp.	$14,295
64—27' Chris Connie	$15,900
75—22' Sea Ray Exp.f.w.c.	$14,950
76—2550 Saratoga Exp.	$16,995
73—26' Fiberform C.B.	$18,900
70—26' Telstar C.B.	$19,900
70—24' Tollycraft, Exp.	SOLD
61—30' Monk Express	$18,000
77—26' Reinell C.B.	$21,000
77—26' Campion C.B.	$23,500
65—31' Chris Sea Skiff	$23,999
76—26' Campion C.B. twn	$25,500
76—28' Bounty	$29,900
77—28' Carver	$32,000
76—28' Executive C.B.	$38,900
79—28' Carver, new	$38,000
75—3050 Encounter C.B.	$42,900
76—28' Trojan C.B.	$51,900
65—38' Chris Tri-cab rdr.	$89,900
57—43' Richardson C.B.	$99,500
71—45' Gulf Commander	$165,000
71—45' Grenfell	$165,000

CALL
RICH or RON
656-5832

VAN ISLE MARINA
POWER
21' Pocket Tug, 24' Sea Ray, 25' Owens, 26' Tollycraft, 26' Garden Express, 26' K&C, 26' North Sea, 28' Chriscraft, 28' Polaris, 28' Sea Skiff, 30' Ex Government Cruiser, 30' Grenfell, 30' Trawler, 31' Enno's, 32' Grand Banks, 32' Grenfell, 32' Supercraft, 32' Spencer, 32' Tollycraft, 33' Bayliner, 34' ex R.C.M.P., 34' Trawler, 34' Fairliner, 34' Centre Bridge, 34' Tollycraft, 34' Farrell, 36' Supercraft, 36' Trawler, 36' Grand Banks, 37' Monk, 38' Tollycraft, 38' Chriscraft, 40' Monk, 42' Stephens, 42' C. T. Trawler, 43' Trawler, 44' Garden, 44' Monk, 48' ex Government Cruiser, 51' Yacht, 55' Kingscraft, 65' ex Dept. of Fisheries.

SAIL
22' Catalina, 24' San Juan, 24' Gaff Sloop, 26' Reinell, 26' Sloop, 28' Motor Sailer, 29' Ranger, 30' C&C, 30' F/G Sloop, 32' Spencer, 33' Motor Sailer, 34' Steel Sail Boat, 35' Endurance, 36' Ferro, 36' Trimaran, 36' Ketch, 40' Islander, 41' Sloop.

The above is an example of some of the vessels we are seriously offering for sale "many at special winter prices." For more information please contact JOHN ALLEN at
VAN ISLE MARINA CO. LTD.
Tsehum Harbour Box 2130
656-1138 Sidney, B.C.

16 HORSE OLDER MOTOR, runs good, $60. Also electric Johnson controls and '68 75 horse McCullough outboard, offers. 382-1081.

20' DOUBLE EAGLE, 1977, 190 Volvo Penta, 280 leg, CB, sounder, compass, trim tabs, dinghy, spare prop, anchor package, well maintained. $13,500. 479-8158.

TWO EXPERIENCED FISHERman want charter 1980 Salmon Season, with references. 388-5174, 382-8384.

80 BOATS and MARINE

BRAND NEW
Package Deals on Campions, Double Eagles & Sunrunners

16' CAMPION SEVERN
—Deep V
—Camper Top
—Walk thru windshield
—stern seats
—55 Johnson electric
—1200 Roadrunner
—FACTORY LIST $7431
PACKAGE $6650

17'6 CAMPION ALERT
—Deep V
—Camper top
—Walk thru windshield
—stern seats
—70 Johnson electric
—1550 Roadrunner
—FACTORY LIST $8746
PACKAGE $7850

14' DOUBLE EAGLE
—Deep V
—Camper top
—35 Johnson electric
—1200 Roadrunner
—FACTORY LIST $5861
PACKAGE $5250

16' DOUBLE EAGLE
—Deep V
—Camper top
—55 HP Johnson electric
—1200 Roadrunner
—FACTORY LIST $6834.
PACKAGE $6150

17' SUNRUNNER
—Modified V
—Stainless bow rails
—full top
—walk thru windshield
—built in fuel tank and guage
—55 HP Johnson electric
—1550 Roadrunner
—FACTORY LIST $9873
PACKAGE $7950

Package deals include lifejackets (2), paddles, tie lines, fenders, marine battery and sea trial.

bob whyte marine ltd.
SALES AND SERVICE
Corner Harbour and Resthaven
656-7286 SIDNEY
WINTER HOURS
Tues. Sat. 8:30-5:30
Sun. 12-5 Closed Mon.

NEW STRATACRAFT BELLBOY COBRA
SMOKERCRAFT GREGOR ROADRUNNER
MERCURY Outboards
MERCRUISER I.O.
MARINE ACCESSORIES
At Your 1-Stop Marine Centre

Mercury Marine
385-1457 800 Cloverdale

Squire and Coombs
COMMERCIAL VESSELS
FRONTIER I 40'6" trailer $165,000.
[illegible] $205,000
SEA FURY 40' trailer $205,000
C 101 41' freezer trailer $198,500
COMAE 40' trailer $185,000
TELE STAR 35'6" alum. Gilnetter $110,000
LICENCES
46'10" Privilege "A" licence $96,000.
"C" licence off 57' boat $10,000.
Open 8:30-4:30, Mon.-Fri.
Weekends by appointment
PHONE FOR OUR BULLETIN OF CURRENT LISTINGS
45 Bastion Square 384-3363

SIDNEY PROPELLER
AND MARINE POWER LTD.
Sales and service on Farymann diesel, Volva Penta diesel, VW Rabbit marine diesel, Espar marine diesel heater, Michigan propellers, one rebuilt 14,000 B.T.U. Espar heater for sale. 656-3421.

SIDNEY SEA SCHOOL
BOAT HANDLING COURSES
POWER AND SAIL
2060 White Birch Rd. Sidney BC
V8L2R1 Tel. (604) 656-4335

38' WESTCOAST TROLLER, 9.7-ton A, factory new 130 hp Nissan diesel, new Paragon 400 clutch and reduction, new wheel and keel coolers, new fuel tanks, large fiberglass insulated hold, all electronics except Loran C. Complete 3-year-old hydraulics and more. $116,000. 479-8655.

DOUBLE EAGLE, 17'6", SPOTless, hardtop model, powered by Volvo, equipped with new C.B. and three range sounder, 2600-lb. galvanized EZ-Load Trailer and many more extras, priced firm at $8995
Victoria Boat Mart
453 Head St. 383-3324

McQUADE'S MARINE SUPPLY
1252 Wharf St. 388-4343

Selling Your Boat?
I requ re good clean trailerable boats, all sizes and fiberglass cruisers 21'-26'. For prompt attention call John Roland at Passage Marine 656-2580.

MARINE ENGINES
Diesel and gas. Complete installation - rebuilding - exhaust systems. For pleasure, commerical and fish boats. Canoe Cove Marina Ltd. 656-5633

FOR SALE, LONGLINE GEAR, 32 skates, 1600 fathoms buoy line, 1700 stainless steel snaps, 7 aluminium flag poles with reflectors and lights, 8 anchors, 9 bladders, 2 aluminium bait boxes, plus numerous misc. 658-1042

C LICENCE FOR 27' CRAB boat; with 6 new aluminum cages, two galvinized anchors, 15 rings, buoy line and 5 bladders. $6500. Write: Paul Clark, Oona River, BC, V0V 1E0 or phone Prince Rupert, 624-6855 after 6pm.

3 YEAR OLD 188 MERC CRUISer, inboard/outboard, fresh water cooled, good condition, $2450. 20' fiberglass V-bottom cabin boat. 10 years old, no power, $1950. Packaged deal $4000. Trade possibility for car or pick-up. 478-5498.

TROJAN 25, GLASS HULL, boat house kept, Chev power, less than 250 hours, very clean, must be seen, owner buying bigger boat, must be sold. Asking $16,900
Victoria Boat Mart
453 Head St. 383-3324

CAL GLASS 22 SEDAN, WITH aft bulkhead, immaculate, Merc power, dinghy, swimgrid, trim-tabs, anchor pak, C.B., sounder, good canvas, a steal at $9,995
Victoria Boat Mart
453 Head St. 383-3324

1976 15.6 HOURSTON, 115 HP Evinrude and trailer, one slalom ski, two sets of skis, rope, tow bar and lifejackets. AM radio, extra gas tank, two extra tires and rims, full camper top, less than 40 hours salt water. Evenings, 382-0936.

C.B. UNITS
40 channel. Large easy to read LED display, $109.95.
B.C. SOUND & RADIO SERVICE
931 FORT 383-4731

F28 TROJAN
Twin 255 Merc's on V-Drive. VHF and slave hailer, sounder, fridge, etc., etc. $51,900
Cedar Grove Marine, 656-2580

80 BOATS and MARINE

34' MONK CHYRSLER 413, FWC, sleeps 6, lots of extras, excellent cruise or fishing boat for family of 5-6. Sail dinghy, 3hp motor. $22,950. Ask for Ed, 383-2923 before 6pm, 386-6563 after 6pm

14½' FIBERGLASS ISLANDer boat with 1976 65 HP Merc outboard motor, 1974 trailer with bearing buddies, new top and new steering, $2500. 478-6696 after 6pm.

19' BY GLAS-PLY
2100 Series Cutty Cabin, like new, loaded with options, EZ-loader tandem. 652-5756.

MOVING MUST SELL. 18½' Glen L cabin cruiser, glass over ply, toilet, sink and all. Two 1977 20 HP Mercs. Both in excellent condition. $2950. 388-6381.

1978 BAYLINER 2550 SARATOga Express. Only 46 hours on FWC 225 Volvo with 280 leg, fully equipped with all options. 112-245-2576 after 6pm.

HERRING FISHERMEN
Comfortable, seaworthy 75' Seiner yacht "Laredo", for lease during herring season. Have two skiffs, want two more. 477-8780.

1963 OWENS EXPRESS 25', Chev V8, cruise 19 knots, 4 gallons per hour, sleeps 4, includes head, alcohol stove, ice box, anchor. Needs some T.C $8500. 384-9047

25' SANGSTER COMMAND Bridge, 225 Mercruiser, heavy duty leg, FWC, trim tabs, dinghy, less than 200 hours. Offers. 477-1636

15' THORNES MOLDED PLY light and strong with 33 Hp. Evenrude and tilt trailer, $900 or will trade for Clinker with inboard. 656-3635.

CONDENSATION PROBLEMS? See the new low-profile, dual-heat, Braun heater at Sidney Appliance Centre Ltd, 2388 Beacon Avenue. 656-3422.

50' FREEZER BOAT, 40' ICE packer, 48' freezer boat, 52' ice packer. Capital City Boat Brokers. 386-7555.

16' PETERBOROUGH, NEW windshield and canvas top, 33 horsepower Johnson and trailer, $1500, 478-8945.

TMD96B1 VOLVO PENTA DIEsel, completely rebuilt, 3:1 10-700 new capital gear. Asking $12,000. 656-5868 after 5.

17½' FIBERGLASS OVER PLY boat and trailer. 40 horsepower Mercury and controls. Ideal for fishing. Asking $800. 478-4427.

32' DOUBLE-ENDER, CEDAR on oak, rebuilt Chrysler Crown, good condition, must sell. 112-434-7560.

MAYER STEEL BOAT ACCEPTing orders for steel or aluminum boats, all sizes. 656-4531 days, 478-3952 after 6.

M.V. GETTY 45 SEAT, VALID C license, 671 Jimmie, sytex radar, VHF, furno sounder, refridgeration. 658-5564 or 384-3690.

9.8 MERCURY OUTBOARD long shaft, 1977 model, very little use, $600. After 6pm evenings, 477-7332.

RIVER RUNNER KAYAK WITH spray skirt, $350. 16' plywood boat with trailer, 25 hp. Evenrude, $650. 595-6454

14½' FIBERGLASS, COMpletely redone from top to bottom. Very seaworthy. 50HP Johnson electric, $1,050. 382-2997.

SHIRLEY BARBARA II, FIBERglass, fully equipped freezer troller, built on Pelagic 40 hull, $220,

93 CAMERAS, SUPPLIES and PHOTO FINISHING

bill's photo supply
DOWNTOWN at 1672 Douglas
383-7443
For all your Hasselblad needs, see the experts at Bill's.

island colour labs
615 FORT 384-2242
Plus 8 locations to serve you.
SAME DAY SERVICE on all C41 films — in by 10 a.m. out by 5 p.m.

PRE-INVENTORY SALE STARTS SAT.

Hilton PHOTO SUPPLIES
P.O. Box [illegible]
Phone 246-4741
On Trans-Canada Highway at Chemainus

94 STORE and OFFICE FURNITURE and EQUIPMENT

RENT—BUY—LEASE
This months special — New Olympia Ball Electric $1249. — Now $1049. Also calculators, paper shredders, plain and other paper copiers, dictating machines, desks, chairs, filing cabinets.
Island Business Machines, 566 David Street 384-7148. A locally owned company.

DISPLAY RACKS. IDEAL FOR gift shops of any type of merchandising. Steel stock racks, when assembled, 2'x16'x8' high. DOMINION MOTORS, 1703 Blanshard. 385-5012.

WALK-IN COOLER, REACH-IN freezers, dairy case, produce cooler, excellent condition, all Hussman brands. 656-3226. After 6pm. 656-2358.

LIQUIDATING TOY STORE Shelves, stock, cash register. For sale. Phone 112-248-6023 (evenings)

2 RESTAURANT TABLES, 25"x42", $40 each. Bar speed rail and wells. Commerical coat rack, aluminium tube. 381-5926

MONO BREAD MOULDER, $500; Coca-Cola bottle vendor, $385; fluorescent lights, $15. 598-1892.

ONE ECROCLB SANYO ELECtronic cash register with warranty or swap for what have you, boat, car or van. 656-3018.

PITNEY-BOWES 253 PHOTOCopier, good condition. $150. Phone 8-5, 386-8801.

RETAIL DISPLAY CASE, OAK plate glass mirror, sliding doors. Contact Frederick 382-7235.

UNDERWOOD ELECTRIC desk model typewriter. 385-8539.

NEW OFFICE DESKS Private. 656-5929

95 HEATING & FIREPLACES

FIREPLACE GLASS
"Custom sizes made to order"
MAYFAIR GLASS
FULL SERVICE GLASS SHOP
790 SPRUCE ST. 384-8721

LARGE ANTIQUE BLACK Empire steel wood and coal kitchen range, side oven, top warming oven. Offers. 598-1068.

WOODBURNING HEATER with furnace attachments, $375. 592-2989.

CYCLOS OIL STOVE, GOOD condition. Also tank and stand. 382-9400.

LARGE FRANKLIN STOVE, nearly new, and ½ cord of dry fir. $200 delivered. 478-0689

MOUNTAIN AIR WOODSTOVE, thermostat control, air tight, 658-8264.

ONE WOOD STOVE AND ONE wood heater. Each $225. 385-8555.

96 MAJOR APPLIANCES

6 MONTHS WARRANTY
2 Years on Transmissions
We do not put an appliance on the floor hoping it will work 6 months, all appliances completely reconditioned by qualified technicians. Kenmore washer and dryer, $385 pair; top of the line Kenmore washer and dryer, $495 pair. Good selection fridges, ranges, washers and dryers from Peters Appliances. See at Petes Place, 15 min. from town, financing avail. OAC. Open 7 days, most nights, 786 Goldstream, 478-6000.

BILL'S BARGAIN BARN would like to announce the opening of our new APPLIANCE WAREHOUSE, located at 98 West Burnside Rd., beside Capital Market. We have a good selection of stoves and fridges, some with left-handed doors, washers, dryers, dishwashers, freezes upright and chest, in variety of sizes and colours.
30 DAY WARRANTY
Buy, sell, trade, dicker & deliver
384-5721 or 384-5235

6-MONTH WARRANTY
Speed Queen washer, stainless steel tub, $129; Whirlpool dryer, $159; twin tub washers, from $69; eight frost free refrigerators, various colors, from $279; twenty apartment-size refrigerators, from $69; twenty-five ranges, from $69. Phoenix Appliances, 2009 Fernwood, weekdays 10-5, Saturday 10-2, 384-0423.

USED APPLIANCE PARTS
Largest selection of used appliance parts on Vancouver Island; elements, timers, motors, etc. Huge selection of reconditioned appliances. 6 mo. warranty. Peter's Appliance Repairs, north east corner Trans Canada and Millstream. In business locally for 10 years. 478-4712.

KITCHENAID DISHWASHERS
1980 models in stock. Plus builders appliances
KENYON SALES
386-1214 (24 hrs.)

NEW WESTINGHOUSE range, full warrenty, self cleaning oven, harvest gold, original price $729, will sell for $525 or best offer. 112-248-9761

LARGE WESTINGHOUSE frost free fridge, white, left hand door, good clean condition. $400 or best offer. 592-0613.

APARTMENT SIZE HOOVER spin washer $125 or offers and other small appliances. All in good condition. 598-5953.

FRIGIDAIRE WALL OVEN, older model, accurate working condition, needs oven timer and oven light repair, $35. 592-3390.

ENTERPRISE COMBINATION wood and gas stove, $75. Apartment size electric rangette, $60. 479-3000.

MOFFAT FRIDGE AND STOVE, also Moffat heavy duty washer and dryer, 2½ years old. Call after 6, 383-5630.

MOFFAT (CORNINGWARE) built-in range top, like new, $295; Inglis automatic washer, runs well, $100. 656-3306.

WOODS 8 CU.FT. FREEZER, brown wood grain finish, new. Offers. 388-4709.

MATCHING SET VIKING 30" range, 15 cu. ft. fridge, avocado, $425 or best offer. 112-743-5073.

10 CU. FT. UPRIGHT FREEZer with new compressor, $225. 479-2880.

96 RANGES, STOVES and FURNACES

AVOCADO STOVE, 8 YEARS old, good condition. $100 or offers. 479-7393.

1½ YEAR OLD DEEP FREEZE, excellent condition, $300. 479-8828.

VIKING PORTABLE DISHwasher, gold, very good condition, $200. 385-5004.

HARVEST GOLD MCLARY stove, good condition, $100. 388-5464 pager 601.

KENMORE WASHER SPIN dryer, good condition, $120. 598-1332

CYCLOS OIL STOVE, COULD convert to wood, offers. Phone 598-2427.

30" STOVE AND FRIDGE, older, excellent, clean and reasonable. 595-2644.

BRADFORD WASHER AND spin dryer, good condition. Asking $75. 383-7984.

VIKING COUNTER HEIGHT fridge, 4.7 cu. ft., nearly new. $150. 721-3203

INGLIS 17 CUBIC FOOT LEFThand fridge, harvest gold. 477-4561.

OIL RANGE, 10' STAND, 60 GALlon oil tank. $50 or best offer. 383-9917.

MICROWAVE OVENS FOR rent by Homark, 381-5622

24 CU. FT. CHEST FREEZER, $325. 388-6493

WHITE STOVE, IN WORKING ORDER. $50. 658-5963.

FRIDGE AND STOVE, BOTH $200. Working order. 478-4946.

WASHER AND DRYER, $225. Fridge, $75. 383-3793 evenings.

FRIDGE, 2 DOOR, SQUARE cornered. 479-5754.

MCCLARY ELECTRIC RANGE, avocado, $125. 477-2577.

SPEED QUEEN WASHER AND dryer, $190. 598-7501.

WHITE MOFFAT RANGE, 30", $50. Good condition. 592-7876

97 FURNITURE

TRADE-IN TIME
MATTRESSES
$25 on your old mattress
$25 on your box spring
WHEN YOU PURCHASE A NEW
Spring filled
MATTRESS or BOX SPRING

3'3" size, each piece	$169
Regular size, each piece	$189
Queen size, each piece	$219
King size, each piece	$289

Latex Rubber
The mattress that gives even support to all parts of the body, truly the most comfortable mattress of all.
MATTRESS or BOX SPRING

3'3" size, each piece	$199
Regular size, each piece	$249
Queen size, each piece	$289
King size mattress	$399

MATTRESS TOPPER PADS
ENJOY the luxurious comfort

Thick	Size	Rubber	Foam
1 in.	39x75	$27.25	$ 8.55
2 in.	39x75	$52.75	$17.25
1 in.	54x75	$37.75	$11.85
2 in.	54x75	$72.90	$23.65
1 in.	5x0	$44.65	$14.00
2 in.	5x0	$86.50	$28.00
1 in.	King	$58.50	$17.75
2 in.	King	$112.35	$36.40

IMMEDIATE DELIVERY
Open Fridays 'til 9 p.m.
EASY CREDIT terms available
Gregg Furniture
"The quality furniture store — where you can see how it's made"
2300 DOUGLAS 388-7365

ANOTHER
That's right, another shipment from Denmark back to back to last weeks shipment, we are loaded with fine olde Continental furnishings and antiques. Magnificent oak and walnut dining suites, Chippendale down filled palour suites, large oak framed sofa, smaller dining suites plus much, muchmore, open 7 days, most nights. 15 min. from town. Pete's Place, 786 Goldstream, 478-6000.

ROLL TOP DESK
Large 6' mahogany double pedestal roll top, fitted with drawers and pigeonholes. Small oak library table, oak tables and 4 chairs, small carved walnut wardrobe, larger oak wardrobe, Georgian style mahogany double pedestal desk-leather inlaid top, oak sideboards and dressers. Open 7 days, most nights, 15 min. from town. Petes Place, 786 Goldstream, 478-6000.

SPECTACULAR ANTIQUE MAhogany Edwardian cabinet, featuring glass cabinet in top, spindled galleries, liquor and crystal cabinet, has oriental papier mache backgrounds, excellent original condition, only $1275. 5-piece antique oak dining suite, only $495; gorgeous Art Nouveau oak buffet/china cabinet combination, $550; beautiful antique-style French tufted-back loveseat and chair, $595. 652-4740.

SWIVEL ROCKING CHAIR, needs covered, $30; 4 seat couch and chair, good condition, $200; gold and green velvet rocking loveseat and chair, as new, cost over $700, will sell for $400; large Westinghouse frost free fridge, white, left hand door, good clean condition, $400 or best offer. 592-0613.

MOVING MUST SELL. 2 PIECE chesterfield, occasional chair, lamps, walnut GE combination console stereo/ record player, mahogany extension dining table, 4 chairs, 4 piece cherry mahogany bedroom suite, boxspring mattress, single boxspring mattress on roller frame. Miscellaneous articles. 478-3275.

SINGLE BED AND MATTRESS, $55. Solid walnut sewing machine cabinet, $145. Dresser with plate glass mirror, $135. Dresser, $80. Settee. Two occasional chairs. Walnut am/fm radio, $35. Coffee table, $25. 383-1927.

WHOLESOME HAND CRAFTED pine furniture by Pinecraft Ltd., on display (with illustrated catalogues) at Leaf Hill Galleries, 47 Bastion Square. Further information, 656-6207

VILAS SOLID MAPLE DINING suite-table, 4 chairs, buffet and hutch. Maple coffee table. All excellent condition. 478-2877 after 5:30.

ROCKING CHAIR, TWO RED velvet chairs, red plum commode, cherrywood commode, patio set, corner china cabinet, hideabed, lamps. 381-0419.

BARGAIN BASEMENT SPEcial — 5 pc. bedroom suite complete with double size box and mattresses to clear, $368. Echo Furniture, 704 View St., 384-2214.

WATERBED SUITE FOR SALE. Asking $350 for King size bed, end tables and deacon's bench. 598-1638.

QUEEN ANNE DINING ROOM table, 4 extras leafs included, good condition, $300 or best offer. 595-7686

UNIQUE
Art Deco Bar/cabinet. $500. Hard to describe. Phone for more information 382-5939.

CLEAN, EXCELLENT CONDITION, 3 piece bedroom suite, $200. Kitchen table and 2 chairs $35. Evenings 479-3394.

COMPLETE CONTENTS OF house for sale at sensible prices. Saturday noon till Sunday 6 pm. 540 Cecilia.

HANDCRAFTED PINE HUTCH, dowel construction, open shelves, pegged cupboard. $500. Call 381-5858.

HIDE-A-BED, GREEN AND white, $250. 595-6856.

97 FURNITURE

QUALITY DARK WALNUT BEDroom suite. Contemporary, with bookcase headboard. $500. 382-1989.

DELUXE HANDCRAFTED IN cedar maids bed, 54" width, 4 large drawers, like new. $195. 656-3057.

CUSTOM BEDS, CAPTAINS, $140, mates, $130, mates bunks, $170. 479-7400.

OAK HOOSIER (KITCHEN cabinet), excellent condition, $650. 385-1147.

SPANISH STYLE DINING table and china cabinet. 382-1938 after 6pm.

ANTIQUE WAGON WHEEL coffee tables for sale. After 4, 478-0734.

KING SIZE WATERBED, ONLY 5 months old, with drawers, must sell, moving. After 4:30, 383-3717.

KING SIZE MATTRESS, boxspring, headboard, $200. Phone between 6-8pm. 642-3151.

BLACK MARBLE FORMICA coffee and end table, $85. Like new. 388-9275

CLASSIC EAMES CHAIR AND STOOL, BROWN LEATHER. 479-8402.

MOVING OUT OF COUNTRY, household contents for sale. 383-3869

KING SIZE WATERBED, EXcellent condition. With sheets. $375 firm. 383-2280

CHESTERFIELD AND CHAIR, wide arms. Dresser, highboy. 595-5261, 595-0958

WANTED: MAPLE BUFFET and hutch in excellent condition. 656-2536

QUITE OLD, FIREPLACE OR buffet style mirror, $350. 383-1259.

KITCHEN SUITE, BROWN ARborite, one leaf, 6 chairs, $150, 477-5191

WANTED: ANTIQUE OVAL walnut (Loo) coffee table, end tables. 477-6514.

WALNUT CHINA CABINET circa 1930, 17X43X64H, $450. 479-3947.

FOR SALE. DESK, DOUBLE bed, single bed and miscellaneous furniture. 479-0530

4 CUSHION CHESTERFIELD and chair in Moss Green Repp. $150. Phone 598-1084.

GOLD BROCADE CHESTERfield and chair. Excellent condition. $300. 385-6838

BEAUTIFUL BRAEMORE chesterfiled and chair, needs recovering, $100. Phone 385-8669.

DAVENPORT, CHROME table and odd chairs. Miscellaneous items. 656-3563.

SOLID ASH 9 PIECE DINING room suite, $1500 or best offer. 478-4576.

DOUBLE BED, 2 YEARS OLD, bookcase headboard, $125, offers. 479-0502

11-PIECE LARGE OAK TUDOR dining room suite by Burlington House. $3500. 721-3497 or 477-6715.

APARTMENT SALE. EVERYthing goes, furniture, plants, etc. 383-2251, 1 Cook St #7.

PAIR TWIN PADDED WHITE headboards, as new. $20 each. 382-5818.

QUEEN BOX SPRING AND mattress, roller frame, excellent, reasonable. 592-0174.

LIKE NEW PATCHWORK DEsign sofa and easy chair. 595-8425.

RAISED WATERBED, COMpletely equipped. $275 firm. 384-8926.

GOLD CHESTERFIELD AND chair, good condition, $150. 479-9725.

SINGLE BED WITH BOOKCASE headboard, box spring and mattress. $85. 658-8272

LARGE TIFFANY HANDcrafted hanging lamps. Perfect condition, $75. 477-9216

ROUND OAK TABLES
652-4740

SOFA AND HOSTESS CHAIR for sale. 595-2780.

SEALY HIDE-A-BED. COPPER colour. Reduced to $200. 479-2039

FOUR POSTER BED. 721-3026

LIVING ROOM SUITE, 3 PIECE, $600, good condition. 595-4659.

DOUBLE BED, LIKE NEW, $75. Chest of drawers. 477-4211.

2 BOOKCASES AND STEREO stand. Asking $175. 478-5194

MUST SELL, NEW WATERBED, complete. After 6pm, 478-2474.

KING SIZE WATERBED, $450. 595-8284.

DINING SUITE, COFFEE, END tables, odd tables. 592-4958.

98 TV. STEREO, RADIO SALES and SERVICE

COLWOOD-LANGFORD Furnitureland
RCA COLOUR TV'S SUPER SALE!
LOWEST PRICES EVER! - WE WILL NOT BE UNDERSOLD. WHILE STOCK LASTS — COME EARLY & PICKUP YOUR SET TODAY!
XL-100 Room-mate, model ED339WR 14" with remote $468.88; ED393W 18" $468.88; ED398WR 18" with remote $568.88; FD443 20" $478.88; FD450 20" $498.88; FD468WR 20" with remote $588.88; GD628 26" console $758.88; also Colour Trak, model FD475W 20" $568.88; GD768SR 26" with remote $958.88; GD760TR 26" with remote $988.88. All sets fully guaranteed with service by RCA.
SALE HOURS
Everyday 10am-6pm
Sunday 11am-5pm
ITS WORTH A DRIVE TO
COLWOOD-LANGFORD Furnitureland
1610 ISLAND HIGHWAY
(Farmers Market)
Telephone 478-1921

PHONE
595-8331
For Best Prices on SONY, HITACHI, TOSHIBA
Video systems, sales, rentals.
(Ask about our home video movies.)
HILLSIDE Sight & Sound
595-8331
IN THE MALL

TOSHIBA
Micro Components . . . Digital tuner, pre-amp and power amplifier (40Wx2) all in less space than your average magazine! Originally $1425. 1 set only at $999.
CAV
764 Yates 388-6564

$10.
$10. service call anywhere in Victoria. Call Homark, 381-5622

AKAI AT2250 TUNER, TWO KLH little Baron speakers, two design acoustic D6 speakers, Dual 1245 changer with Stanton cartridge, Dual 1237 changer with Shure cartridge. All items new or excellent. Phone 385-7868, after 6 pm.

USED T.V.'S
For sale from $49.95. Come in and make an offer.
Call HOMARK, 27 West Burnside, 381-5622, 9am-9pm.

PHILIPS MODULAR 26" USED colour T.V.'s with 1 yr. warranty parts & labour. Home of quality service. ELECTRON TV SALES & SERVICE, 100 Burnside Rd. W. 383-5432

⅛-PRICE WANTED FOR SEARS home stereo. Includes solid state tuner, preamplifier, two air suspended speakers plus P[illegible] high-fidelity turntable. $300. 598-3919.

26" USED PHILIPS MODULAR 4 colour TV. New picture tube with 2½ yr. warranty, 6 mos. warranty on rest. $299.95
ATLAS STEREO AND TV
763 Fort St. 385-2712

CITIZEN 40 CB, BASE MOBILE, $95. TRC 204, 4 watt, 6 channel, walkie-talkie, extras, $75. TRC 448 mobile SSB40, power mike, $150. 595-0950

YAMAHA 820 RECEIVER, SONY tapedeck, Sony auto turntable with strobe and Sure M91, custom Phillips bookshelf speakers, $1200 or will sell separately. 478-9472.

RCA CONSOLE STEREO, SOLID walnut cabinet, excellent condition, $180. Windsor console stereo, walnut finish cabinet, $125. 595-7678

MARCONI SOLID STATE stereo, am/fm receiver with Garard turntable, in attractive walnut cabinet. Asking $175. 384-9279.

I WILL COME TO YOUR HOME to service your TV for only $10. Call John 381-5622.
Homark Sales Ltd.

SACRIFICE. AKAI AA-1150 RECeiver, dual 1242 turntable, Akai SW1371I speakers, 5 months. $600. 385-9617

YORK NEW STEREO SYSTEM, am/fm, 8 track and cassette, 2 speakers, turntable. $300. 386-5586 ask for Diane.

PIONEER SX880, TOSHIBA tape deck and direct drive turntable, Cerwyn Vega 15" speakers. Phone 595-4197.

PIONEER, 165 WATTS, SX1250 tuner Pioneer, PL530 turntable, Sansui speakers 7500X. 658-5555, Robert.

20" GENERAL ELECTRIC Solid State color TV with stand, excellent condition, very good color picture. 474-2579.

NAD 3080, AMPLIFIER. REGA Planar II turntable, Grace 707 tone arm. Boston acoustics. Loud speakers: $2100. 479-5250.

CROWN
D.C. 300 power amp, I.C. 150 pre amp. Sound craftsman equilizer. D.B.X. 119. 384-6635.

ONKYO TX2500 RECEIVER, Pioneer PL514 turntable, large Advent speakers. Asking $1000. 385-7708

PAIR ALTEC VOICE OF THE Theatre, like new. Citronic mixing board, turntables, etc. 652-2783

JVC STEREO, 25 WATT RECeiver, direct drive turntable, 2 matching speakers, $800. 479-1026.

VIDEO TAPE RECORDERS, RCA demonstrators, VBT 200, $800; VCT 400, $1000, includes three 4 hour tapes. 385-5020.

SANSUI SPEAKERS, AMPILfier. Panasonic 8 track, Technics cassette. Pro-Linear turntable. 385-4909, Joanne.

PIONEER 88G CASSETTE WITH GM40 watt amp, Kricket speakers, 3 months old asking $375. 388-9838

$45 BLACK AND WHITE, $150 color. Good condition with no risk guarantee. 383-8774 or 382-1234

NEW BEARCAT 250 SCANNER, $500. 478-7813 days, 642-5310 evenings.

TC360 REEL TO REEL TAPE deck. Excellent condition. 595-8930.

TANGENT RS6 LOUD SPEAKers, immaculate; new $1050 asking $800. 385-1105 Barry.

TEAC 3340S REEL TO REEL, just like new. Optional 2 AKG mikes. 382-1008.

MAGNAPLANER ID, AUDIO research D100, audio research SP5, Linn Sondek, $3700. 382-8015

2 PROLINEAR 100 WATT speakers and Sansui turntable. 478-4144.

14" VIKING COLOUR TV WITH ivory case. $150, or best offer. 478-1287.

REALISTIC AM-SSB 40-CHANnel car CB transeiver, TRC449, new, $200. 385-7486, 384-3639.

23-CHANNEL CB BASE STAtion, mobile tranceiver, Realistic TRC55, offers. 385-7486, 384-3639.

98 TV. STEREO, RADIO SALES and SERVICE

Open 'til 9 Nightly!
385-5555
STEREOS-COLOR T.V's
Technics-Panasonic
(FULL SERVICE WARRANTY)
—5 yrs. parts & labor on most new sound equipment!
—Loaner supplied during service.
—Full credit upgrading 1st yr.
—No down payment (OAC)
—In store bank financing
—Yes, we take trades
CHARGEX—MASTERCHARGE
Used Stereo Equipment
PRICED TO CLEAR

Advent 300 Receiver....	$249.
Telefunkun Receiver....	$149.
Rega Planer 2 turntable..	$229.
Ariston RD 11 turntable....	$250.
With SME 2 tone arm	$399
Denon SL5A turntable....	$129.
Dual 510 turntable....	$159.
Yamaha D-DR turntable....	$169.
Technics SL 23 turntable....	$119.
Dual 1215 Turntable....	$59.
Yamaha Speakers Pr.....	$199.
Technic SB 4500 speakers ea.	$149.
Challenger 15 speakers.... ea.	$149.
Quad 303 power amp....	$249
JVC KDA1C cass deck....	$219

Color TV Specials
New Panasonic 20" colour TVs Special $599, No Down Payment, Low Monthly Payments (OAC)
Colour TV trades

Zenith 19" colour	$169
Philco 25" colour	$179
Panasonic 19" colour	$199

Open 10-9 Daily 10-6PM Sat
INDEPENDENT BUYERS DISCOUNT SERVICE
INDEPENDENT AUDIO VIDEO
939C ESQUIMALT RD.
385 5555

FOR THE FINEST QUALITY FURNITURE IN VICTORIA, VISIT OUR SHOWROOM
Tillicum Furniture
1633 Hillside across from Hillside Shopping Center. 595-3331.

Mais Furniture & Appliances
1821 COOK
RENT COLOR TV'S from $20
385-2435

98 TV. STEREO, RADIO SALES and SERVICE

COMPONENT STEREO WITH BSR turntable, cabinet and stand. Will sacrifice $400. 382-6395.

CAR CASSETTE DECK, AM/FM stereo, excellent condition, $100. 381-1260 after 6pm.

SANYO RECEIVER TURNtable and speakers. $250 or best offer. 385-3564.

3-HR SONY BETAMAX VIDEOcassette recorder, perfect. 384-9764.

9 YEAR OLD 4 PIECE COMPONent Silvertone stereo. Very good condition. Asking $200. 479-1887

MARANTZ 1120 AMP PLUS Thorens TD 125 Mark II turntable. $400. 478-6166

25" ELECTROHOME BLACK and white tv, perfect condition, $50. 384-5690.

MARANTZ TURNTABLE AND amplifier plus 2 Burhoe blue speakers. 598-2427.

AKAI AA5500 INTEGRATED amp, one pair Wharfdale Dovedale SP speakers, $450. 383-7878.

B/W RCA 26" MAHOGONY CONsole in working order. $25. 384-4650

CB WITH AERIAL, OFFERS TO $150. Phone after 5pm. 386-2605.

QUAD FM TUNER MODEL 303, like new. 642-3152 or 383-6931.

B&K TV ANALYST MODEL 1077B, asking $325. 592-4350.

99 GROCERIES, MEAT and PRODUCE

WILLIAMS
QUALITY MEATS 795 FORT ST.
384-0525 — 384-0526
GRADE "A" FREEZER BEEF
Sides $1.69 Hinds $1.99
Pork sides .99¢
Weight loss in cutting, boning and trimming will increase the price per pound.
Chargex Accepted

FRESH FISH
The largest selection at lowest prices. Fresh cooked Sooke shrimp at Fishermans Market, 1610 Island Highway, 478-4522.

HONEY
Canada No. 1 White Clover creamed honey, 24 lb. cases, $22 each. 386-9160 between 4pm-7pm.

NEIGHBOUR'S MINI MURphies (potatoes) 25 lbs.-$1. Broken carrots 50 lbs-$2. 7210 Wallace Dr, just north of Brentwood, Fri. Sat. Sun. 12 noon-5:30 pm.

SAANICH ORCHARDS
The 1979 crop of apples is now sold out. Thanks to all our faithful customers-see you in the fall!

FROZEN LOGAN BERRIES for sale, 5 pound containers. Phone 652-2046.

BLOCK-READY BEEF
Box Beef (no waste). Information: 478-3374.

LOCALLY GROWN GRAIN AND milk fed pork. 90¢ per lb plus cutting and wrapping. 479-5966

ALBERTA GRAIN FED BEEF
Pork, veal, lamb. Information: 381-6621.

100 MISCELLANEOUS FOR SALE

WAREHOUSE MOVING SALE
We're moving our warehouse home furnishings stock to a new location at the end of this month. We do not want to truck so much inventory, so we're having an [illegible] sale which is [illegible] our store - 1610 Island Hwy. Prices slashed on chesterfields, sofa beds, mattress and box units, bedroom - dining - kitchen suites, coffee and lamp tables, wall bookcase units, chairs and recliners. RCA and Electrohome colour TV's, Gibson and Speed Queen appliances — also open stock Colonial maple finish dressers, chests, desks, dining suites etc and much much more! Shop early for best selection. Use our flexible revolving charge account.
SALE HOURS
Everyday 10am-6pm
Sunday 11am-5pm
ITS WORTH A DRIVE TO
COLWOOD-LANGFORD Furnitureland
1610 ISLAND HIGHWAY
(Farmers Market)
Telephone 478-1921

auctions • appraisals
AUCTION EVERY FRIDAY NIGHT
Kilshaw's OF VICTORIA
six generations
1115 FORT ST. 384-6441
Over 30 Years Your AUCTIONEERS and APPRAISERS in Victoria
384-6441
KILSHAWS LTD.

NEW AND USED
4Pc Chesterfield suites $499.00 and $679.00. 2Pc Chesterfield suites $269.00 to $779.00, Swivel rockers $179.00 and $189.00, Hidabeds $179.00 to $269.00, Love seats $149.00 to $199.00, 5Pc Kitchen sets $59.00 to $149.00, Duncan phyfe dining table and 6 chairs $728.00, Round rock maple table and 4 Chairs $489.00, China cabinets $119.00 to $399.00. Complete bedroom suites $249.00 to $895.00, Single beds $44.95 to $159.00, Bunk beds $169.00 and $299.00, Chest of drawers $59.00 to $299.00, Dressers $69.00 to $329.00, Nite table $14.95 to $95.00, Students desks $74.95 to $169.00, Fire screens $22.95 to $49.00, Vacuum cleaners $34.50 to $79.00. Use your Chargex or Master Charge.
Pandora Furniture
1050 PANDORA 383-6319

the Butcher Block Shop
4011 QUADRA 479-5921
KITCHEN RENOVATIONS
SOLID ROCK MAPLE kitchen counter tops, 1½" thick counter width 25". PER LINEAL FOOT.
$32.95
JUST ARRIVED
Butcher Block Coffee Tables

FACTORY OUTLET STOCK taking clearance. Scratched demostrator and reconditioned Sunbeam and Oster appliances. Mix masters with dough hooks, self cleaning Shot Of Steam irons, can openers, toasters, blenders, and Oster kitchen centers with dough hooks. Soiled electric blankets starting at $32.95. Folding 800 watt hairdryers, $12.95. Upright vacuum cleaners for deep carpet cleaning starting at $89.95. A few of last years model RE70 demostrator 18" electric lawnmowers at special price $85.95. All products have 1 year new appliance guarantee. Many other items at special clearance prices. Sunbeam Appliance Company, 912 Pandora Ave., at Quadra. 383-8543. Free parking infront of store.

100 MISCELLANEOUS FOR SALE

SEMI HI BACK SOFA AND chair $149.95; Queen size mattress and box spring $159.95; Scandanavian vinyl sofa, chair and ottoman $348.88; Kelvinator 30" range $69.95; 39" bed with headboard $129.95; 7 pc. dinette suite $69.95; platform swivel rocker $59.95; Westinghouse 2 dr. fridge $239.95.

The Traders
388-6264 715 Finlayson
Open nights 'til 9 p.m.
Sat. 'til 6, Sun. 12-5

INTERNATIONAL KNIVES
Henckels Knives
New shipment of PROFESSIONAL Chef Knives at our reduced 1979 prices
Last Chance
to complete your selection and save.
574 Yates St. 383-2422

Vacuum Cleaners
Nearly new and reconditioned from $25.00 guaranteed. Current models always available: Compact, Electrolux, Filter Queen, Kirby, Hoover, Sears-Kenmore, Eureka, Lewyt, G.E. etc. Power nozzles adapted to any machine. Repairs every brand. Trades welcome. Top of line Built-ins - $325.
Mister Sweeper, 901 Esquimalt Road (at Head). Colwood Corners Mall next to Highway Supermarket. 386-3717, 474-1011.

SPEED QUEEN DISHWASHER, still on warranty, $300. Moffat refrigerator, $275. 1 year old electric lawn mower, $50. Hide-a-bed, $150. Older style stereo, turntable and speakers, $50. 9x12 short shag carpet, $50. File cabinets, new $100. Legal size stor-drawers, $7 each. Roll-a-way cot, needs new mattress, $20. 12" B&W TV, $50. Sharpes Karosine heater, new $55. 60 gallon oil tank and stand, $25. Antique mantel clock, runs but gains time, $50. Please phone 477-8277.

BLANSHARD AT VIEW
INTERNATIONAL WATERBED (VICTORIA)
386-8858

PRE INVENTORY SALE

	WAS	NOW
Bunk Beds	$125	$95
Red maple buffet	$275	$150
Frigidaire Flair range	$210	$150
Metal office desk	$225	$195
Propane dryer	$295	$195
Whirlpool washer	$175	$155
Bronze tone range	$225	$175

Plus 10% off all regular priced items
MEL'S BARGAINS
3460 Quadra St. 384-3152
Chargex-Mastercharge available

ANOTHER
That's right, another shipment from Denmark back to back to last weeks shipment, we are loaded with fine olde Continental furnishings and antiques. Magnificent oak and walnut dining suites, Chippendale down filled palour suites, large oak framed sofa, smaller dining suites plus much, muchmore, open 7 days, most nights. 15 min. from town. Pete's Place, 786 Goldstream, 478-6000.

Wosk's
WE TAKE TRADES
1810 STORE 385-8781

ATTICA
ANTIQUES
2ND HAND FURNITURE
DEMOLITION
SALVAGE
WE BUY AND SELL
Phone 382-4214

EATON'S WAREHOUSE STORE
749 View St.

QUICK SALE
antique sweetheart back chairs and table; Queen Anne highback chair; folding slipper chair; sewing or tea basket, large; wrought iron base lamp table and mirror; candles and decorative items; dress materials; cutting board; and ironing board; Moss Rose china, cash only. 382-3887

DEMO SALE
Corner Quadra and McKenzie, drug store building. Tongue and groove 3"x6" roof decking, bluelam beams, large hot water furnace and heater, copper pipe, doors, windows, plate glass, 2x4's, 2x6's, all sized lumber and sheeting, plywood, used bricks. 9-5pm. Sat., Sun., all week.

9X12 GOLD RUG, $40; 8X10 green rug, $30. Underlays included. 54" braided mats, $7; 54/60" bed frame, $20; 6' sliding closet doors; light fixtures; jute mat; lawnmower; mantle radio; electric knife, $10; Electrolux shampooer, $40; heavy trail pack; miscellaneous clothing; dress materials; household articles. 385-2119.

POLY TARPS
Heavy duty. Variety of sizes available
PELAGIC
428 E. BURNSIDE
386-1811 386-7814

ALWAYS WANTED TO BUILD YOUR OWN FURNITURE? TOOLS n' SPACE is a fully equipped, hobby, woodworking shop for your use. Special on 3 month and 1 year memberships. Friendly assistance and instruction. For information call 383-9600 after 10 a.m. 338 Catherine St.

STYRENE BEADS
For bean bag chairs, cusions etc.
PELAGIC
428 E. BURNSIDE
386-1811 386-7814

HOMELITE
CHAINSAWS
SALES — PARTS — SERVICE
RENTALS
GIBSON POWERCRAFT
NOW AT 730 HILLSIDE
382-8291

ANTIQUES, USED MODERN furniture, TV's, stereos, large and small appliances, reconditioned bikes, bunk beds, sports equipment, numerous misc. items. Bills Bargain Barn, Craigflower & Tillicum, 384-5235 Tuesday-Sunday.

TWO HEAVY DUTY GARLAND electric deep fryers, $800 each. Garland electric charbroiler, $800. Garland electric range, 2 ovens, 4 burners, 36" grill, $1500 or $3700 for all. Electric pressure fryer, $900. 112-753-8944 or 753-0028. Ask for John

LLOYD'S COMPONENT stereo with Gerrard turntable, $100; drapes, light background, 50x84, $25; GE floor polisher, $15; 4-shelf corner table, $20; Queen-size heirloom bedspread, $20; pair 12" nylon snow tires on rims, $25. 658-5439.

100 MISCELLANEOUS FOR SALE

DRAPES
3 sets of shorty lined, complete with hooks, as new condition. Were $325 per set. Selling for $125 pair. 132"x50", rust tones. 120"x50", blue and brown tones. 148"x50", rust tones and green. All colonial patterns. 384-7610 weekends or evenings.

STIHL Chainsaws
SALES — PARTS — SERVICE
RENTALS
GIBSON POWERCRAFT
NOW AT 730 HILLSIDE
382-8291

CERAMICS
Closing out sale. Moulds, greenware, brushes, glazes, etc. Everything sold at cost.
Kathy's Ceramics, 2715 Sooke Rd. 478-3893

POLYETHYLENE FILM — available in clear or black in full rolls or handy tarp sizes - suitable for vapor barrier or protective coverings for woodpiles, cars, boats, etc. THE PLASTIC SHOP, 2105 Douglas St. 386-1477.

MODERN LOVE SEAT, EXCELlent condition, $150 firm. Love seat, ready bed, 39" mattress, little used, good condition, $175. Beautiful bevelled glass top coffee table, like new. 477-5949 after 4pm, all day Sunday.

8'X32" THUNDERBIRD canopy $425. Sears bed wetting alarm $30. 8½" Milwaukee skill saw $115. 7¼" B&D builders saw cat $75. Small fridge $50. 16 cu. ft. fridge/freezer combination $125. Birdcage with stand $30. 386-9517

BOOK SHELF SPEAKERS, $20. Records - early Disco. Double bed flat spring with mattress, $20. Hairdryer chair $20. 6' clawfoot bathtub with taps $75. 2 Tiffany lamps $75 each. Paper log roller $25. 381-5926

OIL HEATER, SPRING HORSE, electric heater, highchair, small tricycle, electric oven, pole cabinet, desk, dresser, typewriter, wood ironing board, clothes hamper, utility table, wood clothes dryer. 595-5498.

UNIQUE HEADBOARD, CUStom made for twin beds, has footboards and rails, box springs also available, best offer. Older Wurlitzer organ, beautiful Mahogany cabinet and stool, $400 or best offer. 384-3255.

WEDDING DRESS WITH matching veil and head band, medium size. Bought in England. Asking $400 or best offer. 477-4811 before 6 or 381-0843 after 6 ask for Linda.

HIDE-A-BED, CHESTERFIELD and chair, wood rocker, electric organ, black and white TV, fridge, stove, washer, dryer, single bed, double bed, gun case, tools, etc. 479-3231, 262 Old Island Hwy.

303 RIFLE WITH SCOPE, cleaning kit and rack. Pair West Coast truck mirrors. Complete set of Popular Mechanics home handyman books. Miscellaneous fishing gear, some tools. 479-1811

CUSTOM LINED DRAPES, gold-green, living 16'6"x84", dining 9'6"x84", $600. Oak sideboard with sliding glass doors, $100. Stroller frame, no padding, $15. 479-3597

GE FLOOR POLISHER WITH pads $15, Black & Decker grass trimmer with cable and extra spool $15. 598-5648.

CONCRETE TOOLS, TELEphone answering machine, fridge and stove, household miscellaneous. 500 Sumas.

FRIDGE, 2 DOOR, SQUARE cornered. Snow tires, studded, mounted,

103 MISCELLANEOUS WANTED

TOP PRICES PAID
Wanted: Oriental rugs. Indian artifacts. Early Canadian furnishings. Wooden decoys. Silver. Gold. Brass. Copper. Swords. Bayonets. Badges. Medals. Royal Doulton figurines. Toby jugs. Antique clothing. Hibernia Antiques, 1034 Fort St., 386-0911, 383-0405.

SCRAP GOLD AND SILVER
Purchased for cash, also Gold and Silver Jewellery, pocket watches, medals and Military items. Silverware, Brassware, Antique furniture. Collectors Corner Antiques Ltd. 829 Fort Street, 386-1155.

CASH
Used colour TV's needed desperately for resale — We buy for cash. Call 381-5622 for estimate. Homark Sales Ltd.

THE SALVATION ARMY needs your clothing, furniture and household goods. "Help us to help others." Family Thrift Stores. Victoria, Sidney and Langford. For Pickup — 386-3295.

URGENTLY REQUIRED
Refrigerators, freezers, automatic washers, dryers, ranges, dishwashers. Phoenix Appliances, 384-0423.

WANTED: OLD FURNITURE, dishes, clock, etc. to decorate large room old fashioned. Condition unimportant. Also pocket watch. Reasonable. 595-7918.

RANGES LESS THAN 12 YEARS old, Kenmore, Inglis, Whirlpool, Speed Queen, Simplicity washers, almost any make dryer, working or not. 478-6000,478-5449.

DONATIONS OF NEW OR USED recreational and physiotherapy equipment for residents of non—profit handicapped group home. 384-0231.

WANTED SCRAP BATTERIES, copper, lead, misc. metals, silver coins, scrap cars. Top prices paid from anywhere. 388-6275 pager 2564.

Beer Bottles and cans 60¢ doz, soft drink bottles, old car batteries, radiators, copper, brass, lead etc. 526 David, 383-1328, 8-4.

$30 CASH
BCRIC-5 share certificates. Will pickup. 477-0658

DIAMONDS & GOLD WANTED
Cash for your diamonds and rings in any condition. Universal Trading, 584 Johnson, 383-9512.

WANTED: SUBMERSIBLE pump and large holding tank; propane stove and hot water heater. 112-646-2002.

NEEDED: HIDEABEDS OR bunkbeds in good condition for Vietnamese family. Phone 478-5053 or 474-1020.

BASTION THEATRE NEEDS mens 1950's summer suits size 38-42, mans Panama hat and ladies shoes. 382-9821.

WANTED: NOT WORKING small freezer, (10-12 cu.ft.) or fridge for use as smokehouse and icebox. 658-5968, after 6.

WANTED: COMMODES, raised toilet seats, folding and non-folding walkers,wheelchairs, bath seats. 388-5181.

WANTED:, NOT WORKING small freezer, (10-12 cu.ft.) or fridge for use as smokehouse and icebox. 658-5968, after 6.

WANTED STERLING SILVER bric a brac and old jewelry, old family heirlooms, etc. Discretion assured. 656-6834.

SECTIONAL CHESTERFIELD, freezer, portable colour TV, hide a bed, childs skates size 11. 383-4082

CASH ON SPOT
For BCRIC bearer shares. $30. for 5. After 3pm. 383-2795.

1950'S RECORDS, WESTERN OR rock. Help complete my collection. 656-6704.

HOME WORKSHOP, POWER tools combination (Shopsmith) 383-2969.

CASH FOR GOOD USED records and tapes. Disc-O-File, 330 Marigold. 479-5413.

CASH FOR MILITARY BADGES — medals — bayonets. Colin McIntosh. 479-2362.

FRIDGES, SQUARE CORnered, working or not. 478-6000, 478-5449.

PISTOLS, HANDCUFFS, LEG irons. Modern or antique. Top prices. 592-6940.

FOR HIGHLAND DANCING competition, kilt skirt waist 30", vest size 14. 642-3951.

WANTED: 24" RANGE; COMpact fridge; two 39"x80" firm single box springs. 385-1105.

WANTED TO BUY FOR PRIvate collection Westcoast Indian baskets. 477-5990.

WANTED COMPLETE DININGroom suite. Excellent condition. Oak Prefered. Phone 592-8273.

WANTED-AIR IMPACT wrench and compressor. Phone 595-6153.

WANTED USED LEATHERcraft tools and leather pieces. Reasonable. Phone 386-8685.

WANTED: THREE WAY MIRror medicine cabinet and coppertone fridge. 382-2149.

WANTED: RUSTIC OLD FRONT door with or without glass. 652-4722.

WANTED: LAPIDARY TRIM saw with vice to take 8" blade. Good condition. 384-6761

IS THERE A GROCERY STORE with any P-300 soap left? 652-1971.

HOUSES OR BUILDINGS FOR moving or wrecking. Will buy salvage. 652-3898.

WANTED WOODEN LADDERS or aluminum ladders, 28' 30', 32', 36'. Call 381-1112.

WANTED: GAS OR PROPANE range, good condition. 656-4996 or 479-3946.

CASH
$30 for 5 BCRIC bearer shares. Will pick up. 385-6340.

MAHOGANY SECRETAIRE OR breakfront, square oriental coffee table. 592-7814.

WANTED: OLD CEDAR RAILS for snake fence. Mill Bay 743-2284.

CASH FOR YOUR OLD SEWING machine. Singer Sewing Centre, Hillside Mall. 595-4545.

WANTED: MODERN CONSOLE stereo, also older dump truck, hall desk or chest. 592-2440

FRIDGES, SQUARE CORnered, bought. 383-7213 All Temp

PIANO WANTED, ANY CONDITion, also bench or stool. 384-1154

WANTED: DEAD OR ALIVE. VW 1500-1600 engine. 474-1088

WANTED TO BUY STERLING silver tea set. 479-2291 after 7pm.

WANTED-5X10 SLATE POOL table. Phone 592-9178 after 6pm.

COMPOST SHREDDER, 7 HP must be top condition. 598-6993.

FLOOR SANDER IN GOOD CONdition. Phone 477-6422.

WANTED-QUART CANNING Jars. Phone 384-0106.

WANTED: CHILDS SIZE 10 OR

105 GARAGE SALES

GARAGE SALE, 1072 DAVIES Street, Saturday and Sunday, Feb. 26th, 27th, 8-4pm.

1416 TAUNTON TAKE BAY TO Oregon. Moving, furniture, miscellaneous.

GARAGE SALE, SUNDAY, January 27th, 10-4pm. 1433 Gladstone Avenue.

GARAGE SALE. HOUSEHOLD items, tools, etc. 9972 Fifth St, Sidney. Sunday 9-6.

FURNITURE AND KITCHEN utensils. 384-8768, 450 Obed, Sunday, 12-3pm.

105 GARAGE SALES

DISTRIBUTOR QUITS PLUMBing business have quantity of new sinks, medicine cabinets, laundry tubs, water pumps, faucets, also used household items. Large quantity of old used redbricks, 10¢ each. Saturday and Sunday 808 Rockheights Esquimalt. 382-9437.

MOVING. WASHER AND dryer, rottotiller, stationary gas engines, power tools, air compressor, old stove, brass bed, dinghy, egg grading machine, and miscellaneous articles. 901 Verdier 10-5 Saturday and Sunday.

20" RCA COLOR TV, "SILVER" stereo system, chesterfield and chair, oak dinette suite, teak coffee table, end tables, bureau, misc. items. 222-200 Dallas Rd. 383-8446.

VICTORIA WISHES FAREwell to Cassie and Dona. Moving sale of apartment goods from noon til 6, Sunday, January 27, at #6-1249 Rockland Avenue.

CONCRETE TOOLS, TELEphone answering machine, fridge and stove, household miscellaneous. 500 Sumas.

GIANT HIGHWAY SALE. SATurday, Sunday, Monday. 304 Old Island Highway, corner Helmcken Road.

109 MISCELLANEOUS TO RENT

SMALL WORKSHOP FOR rent, approx. size 11'x22'. Ideal for carpenter. Some power tools. 388-4839

115 SWAPS

TRADE 72 FORD ¾ TON RANger XLT Camper Special and 75 16½' Sangster boat, 60 Evenrude and trailer, full canvas for best Ford or Chev 4x4 or sell $3000 each or best offer. 479-0833.

38½' CABIN BOAT, NEEDS work. $7500. Will swap for late model 4x4 or as downpayment on acreage. 478-6108.

1970 GMC SIERRA GRAND ½ ton plus cash for sports car. 478-7051.

SWAP, 71 CHEVELLE STAtionwagon for good ½ ton truck. 474-1848

1971 VAUXHALL STATION wagon. Swap for Chev, Ford car or truck. 656-6806

116 COINS and STAMPS

We are now accepting consignments for our next Stamp Auction — Feb. 12. 386-3308. 926 Fort St.

LUNDS

INVEST IN ROLLS
OF SILVER COINS
DOLLARS-$420 EACH
HALVES—$210 EACH
QUARTERS—$210 EACH
DIMES—$105 EACH
383-1000

SILVER COINS WANTED! Canada 1968 and prior, U.S. 1964 and prior, G.B. 1946 and prior, Olympic silver coins. John & Glenda Cheramy 384-7622.

1967 OLYMPIC COINS IN MINT condition. Series 1-7, $1200 firm. 386-2594.

WANTED: CANADIAN SILVER coins, best prices paid, will pickup. 592-1675.

PRE '67 $40. HALVES, $8.25 quarters, $4.60 dimes. At 18 times face. 595-7798.

SILVER COINS FOR SALE. 478-8580.

117 ANTIQUES and ARTS

ANTIQUE AUCTION
INCL. 18TH AND 19TH C. FURNISHINGS, PERSIAN AND ORIENTAL CARPETS, GEO. AND VICT. SILVER, CANADIAN AND EUROPEAN FINE ART, PORCELAINS, CLOCKS, ETC.
FOR AN APPRAISAL OF YOUR ITEMS PLEASE CONTACT
JOHN BOYLE
386-3308
LUNDS

ANOTHER
That's right, another shipment from Denmark back to back to last weeks shipment, we are loaded with fine olde Continental furnishings and antiques. Magnificent oak and walnut dining suites, Chippendale down filled palour suites, large oak framed sofa, smaller dining suites plus much, muchmore, open 7 days, most nights. 15 min. from town. Pete's Place, 786 Goldstream, 478-6000.

ROLL TOP DESK
Large 6' mahogany double pedestal roll top, fitted with drawers and pigeonholes. Small oak library table, oak tables and 4 chairs, small carved walnut wardrobe, larger oak wardrobe, Georgian style mahogany double pedestal desk-leather inlaid top, oak sideboards and dressers. Open 7 days, most nights, 15 min. from town. Petes Place, 786 Goldstream, 478-6000.

SCRAP GOLD AND SILVER
Purchased for cash, also Gold and Silver Jewellery, pocket watches, medals and Military items. Silverware, Brassware, Antique furniture. Collectors Corner Antiques Ltd. 829 Fort Street, 386-1155.

DON'T SELL JUST FOR METAL value. Wanted antique or good quality jewelery, watches or silver pieces. Rosemary & Wendy Antiques Ltd. 620 Broughton, 385-9816

OLD OAK TWIST TABLES, ETC. Ornate Walnut wardrobe and sideboards. Oak credenza, desks, sideboard, bookcases, chairs. Miscellaneous. 479-1009, evenings call 479-4001.

WANTED: GEORGIAN FURNIture, oriental rugs, silver, clocks, etc. TOP PRICES PAID. D.Robinson, 1019 Fort, 384-6425.

CASH FOR OLD OIL PAINTings, antique and estate jewelery. Brandon's, 18 Centennial Square. 385-0623.

ANTIQUE RESTORATION AND reproduction, highest quality craftsmanship. Dove West. 388-5517

FURNITURE REFINISHING and antique restoration by museum trained professional. Satisfaction guaranteed. 383-4413.

NICKELODEON, COIN operated, circa 1920, excellent condition all around, $7800. 592-4318

UNIQUE
Art Deco Bar/cabinet. $500. Hard to describe. Phone for more information 382-5939.

A SMALL COLLECTION OF Turkish rugs and kilims. View by appointment in your home. Please phone Chris at 598-8765.

FURNITURE REPAIRED, AN tiques our specialty. Phone [illegible]9.

SOLID MAHOGANY 9-PCE. DR suite, $4,000 after 5:00 pm. 383-1480

SOLID BRASS BED, DOUBLE mattress box spring asking $950. 385-1128.

MANS 10K YELLOW GOLD EMerald and diamond ring. Less than appraised value. 598-2226.

SIX REGENCY DINING chairs, circa 1820, $1800. Previous sale uncompleted. 652-1393.

OLDER HUMMEL FIGURINES, antique oak recliner. 598-2226

TRADE THROUGH CLASSIFIED DIAL 386-2121

120 GARDEN SUPPLIES

Fertilizer

SAANWOOD FARMS LTD. Cow manure. 652-2026 or 652-1743. No Sunday calls please.

WHEAT STRAW ALSO COW MAnure. 777 Kangaroo Road. 478-1876

PENDRAY FARMS LTD., COW manure, 6 yards $48, delivered. 477-1519.

#1 STRAIGHT OLD COW MAnure, 4 yards $38, 7 yards $52, bags $2.25. 595-0773.

COW MANURE. 777 KANgaroo. 478-1876. Let phone ring.

Greenhouse

B.C. GREENHOUSE BLDRS. Quality aluminum/glass greenhouses. Substantial price increase will be effective in Feb. For information/brochures phone 385-2841.

Plowing, Rotovating and Cultivating

DON'S TRACTOR SERVICE
477-3913
We rotovate, plow, cut grass and brush; also loading and hauling.

4 BROTHERS — ALL AREAS
Hand Tillers, Tractors
479-6112.

Tools and Supplies

AS NEW, RIDE-EM LAWNmower, page 479, item 2, Sears Spring & Summer Catalogue. Sell $800 firm. 385-7486, 384-3639.

Top Soil, Rocks and Fill

SCREENED TOP SOIL WITH manure and sand, $10 per yard, delivery extra. Sterilized potting soil by bag. E. Nixon Ltd. 478-0513; Nights 479-1937, 479-2995

SAND, GRAVEL, DRAIN AND crushed rock, 1 to 6 yard loads. 658-5406.

NUMBER 1 SHREDDED BLACK loam, 4 yards $47, 7 yards $71. Bag $2.25, 595-8129.

125 PETS and SUPPLIES

GUARD DOG
Male Doberman, fully guard and obedience trained by Victoria Guard Dog. Must sell. Serious inquiries only, 658-1088.

NORWEGIAN ELKHOUNDS, C.K.C. Registered. Born 24 October. All shots, tattooed, wormed. Show and pet stock. Bearberry Kennels, RR2 Ganges, Salt Spring Island, 112-537-2377.

8 WEEK OLD PUREBRED DOberman Pinschers. Owner desires that they be purchased by mature, affectionate people. Fenced in yard a must. Call 746-7358 (Duncan).

1 PUREBRED LABRADOR, 3 Labrador Cross pups, 1 Doberman, 2 German Shepherd crosses, 1 border collie cross, 2 Australian Blue Heelers, 1 collie cross, 1 dalmation purebred. 479-5868

GREATER VICTORIA DOG Obedience Training Club phone 477-2145. Puppies taken at all times during the course. 592-7310.

SAINT BERNARD, 2 YRS. OLD, all shots, spayed, very friendly and adores children, to a good country home only. 642-3204 between 1-3pm.

DO YOU HAVE A PROBLEM with your dog? Would you like to have him trained? The only place for real satisfaction, it's always the Bionic Dog School, 385-8209.

SIBERIAN HUSKY PUPPIES, Purebred, registered, champion stock, inisfree line. Blue eye. Born September 26. Only TLC homes accepted. 112-724-3123.

AQUARIUM DISPLAY CASE, includes four 10-gallon and one 20-gallon tanks, fluorescent lighting, heaters and pumps. Ideal for breeding. $150. 384-7764.

A VALENTINE GIFT, SHETland sheep dog (Sheltie) pups, registered, inoculated, excellent temperament, approved homes only. 656-5002.

3 BLACK LABRADOR CROSSES, 2 yellow Labrador crosses, 1 German Shepherd purebred, 1 Boston Bull cross, 1 terrier cross. 478-2714.

REGISTERED GOVERNMENT Doberman Pinscher puppies from Champion stock. 246-4267 or 746-4332.

TWO LOVELY GREY COCKAtiels, one male, one female for sale with cage and accessories. Must be sold together. 479-0603.

DUE TO MOVING, MUST PART with loving 2 year old purebred German Shepherd (immunized). 598-8727.

MOVING. NEED HOME FOR Lab-New Foundland, good watchdog. Very gentle with children. 479-7528.

PUREBRED BLACK MINIAture poodle puppies, 8 weeks, paper trained. Excellent temperment. $150. 652-4877.

BEAUTIFUL 15 WEEK OLD Great Dane cross for sale. 2 year old St. Bernard to good home. 382-3016.

CANARIES FOR SALE, SINGers and hens, young birds, good colours, raised in outdoor avairy. 479-3976.

REGISTERED BLACK LABRAdor puppies. Excellent temperament and conformation, $150. 479-7056.

LAKELAND TERRIER PUPS, registered, had shots, gentle dispositionbut all Terrier. 652-2417 or 652-3553

BEFORE BUYING A PUPPY call Victoria City Kennel Club "Watchdog" for advice. 477-9781.

AT STUD, BROWN MINIATURE poodle. Champion Taval's Kalua Master. 112-743-2415.

REGISTERED COLLIE PUPS, 8 weeks, dew claws removed, shots included. $150. 478-5179.

FOR SALE RED FACTOR CAnary breeding stock. Call 388-4129.

PUREBRED IRISH SETTER 19 months old. Needs good country home, well behaved. 386-0970.

TOP QUALITY IRISH SETTER puppies. Serious buyers only please. 478-0073.

HOME WANTED FOR WARM, loving spayed female cat. Call mornings 384-5328.

OLD ENGLISH SHEEPDOG pup, male, champion pedigree. $325. 112-647-5451.

BLACK MINIATURE POODLE puppies, 8 weeks, registered. 652-4540.

ONE MALE WHITE PUREbred toy poodle, 6 months old. 383-9181.

LARGE JET BLACK CAT, NEUtered and free to loving home. 595-5288

SAMOYED AND LAB CROSS, 4½ months old, $40. Call anytime, 474-2171.

SILVER BUFF COCKER SPANiel, purebred, 4 years old. $75. 112-245-3360

REGISTERED MALE APRICOT toy poodle pup, 11 weeks, $225. 384-5531

PUREBRED LABRADOR puppy, female, from registered champion stock. 478-3123.

PUREBRED BEAGLE PUPS, maximum 13", $100 each. 382-6182.

3 CUDDLY KITTENS TO GIVE away, house-trained. 386-8961.

BUDAPEST HIGH FLYERS wanted. 592-1556.

UNREGISTERED POODLE pups $100. 642-3493 after 5pm.

WANTED: FEMALE PERSIAN kitten. 595-8408

PUPPIES FOR SALE. COLLIE MIX. $20. 595-6051.

SHEPHERD CROSS PUPS, $25. 478-8260.

125 PETS and SUPPLIES

TO GOOD HOME ONLY, gentle border collie cross lab, male, 10 months, $25. 474-1673.

BLACK FEMALE LABRADOR purebred, 2 months, 385-8209.

6 MONTH TAMED COCKATIEL, good home please, $35. 478-4049.

127 CHICKS, POULTRY HATCHING EGGS SUPPLIES

9 YOUNG BARDROCK ROOSTers and 6 young Rhode Island Red roosters for sale. $3.50 each. 656-1757.

CHICKEN SHEDS, APPROXImately 12'x16', $250; one 18'x14', $350; chickens, $1.25 each. 479-7711.

FOR PRICE LIST ON DAY OLD chicks and turkeys phone 478-3368 before 3pm

SPELL

IT

OUT

When you have something to sell, the easiest way to find a buyer is to spell it out in print! You do that by placing a low-cost Classified Ad in the newspaper, telling our readers what you have to sell. We'll help you. Give us a call today at 386-2121.

128 LIVESTOCK SUPPLIES AND EVENTS

MANDER
TRUCKING LTD.
SAWDUST
SHAVINGS
CEDAR HOG FUEL
385-3041
After 6, 477-5053, 479-7629

JOHN MacNUTT TRUCKING
SAWDUST—SHAVINGS
HOGFUEL
Large or Small Loads
479-6560

FOR SALE QUINCY'S HY CALIber 3 yr. old registered quarter horse gelding, 15.3 hh, by Sir Quincy Bob, champion B.C. colt 1978, champion B.C. gelding 1979. 656-1432.

HORSE MANAGEMENT Course, Morning Star Stables. Starting Tuesday, January 29, 7:30pm. 8 lectures, 2 practical sessions. 478-8069.

AT STUD, SOLITAIRE JACK, grand champion at halter and sire of champions. Reg ¼ horses for sale. 1978 2 horse trailer. 112-748-8504

BOARD YOUR HORSE AT OUR place. We offer miles of trails, riding ring, seperate paddocks, box stalls, alfalfa and green. All for $95 per month. 478-3023.

FOR SALE, SOW WITH 9 PIGlets, 3 weeks old. One sow with 6 piglets, 3 weeks old. 479-3147 after 3pm

FEED CARROTS, $1 A BAG. 5550 West Saanich Rd. or 4055 Cumberland Rd. off McKenzie.

ONE BRED HOLSTEIN HEIFER due to calf in February, $800 firm. 112-748-1982.

OAK MEADOWS SCHOOLING Shows February 10th and March 2nd. 479-6843.

FAMILY MILK COW FOR SALE. $650. Just freshened. Phone 652-1221.

10 YEAR OLD ANGLO ARAB, 15 HH, well trained English. For sale or lease. 479-4572.

TWO BOTTLE FED LAMBS, well started, male and female. $20 each. 478-1227.

WANTED: OLD CEDAR RAILS for snake fence. Mill Bay 743-2284.

HORSES BOARDED. METCHOsin. Reasonable. Electric fencer for sale. 478-2687.

FOR SALE 17 MONTH ANGUS heifer and 1 ton of hay. $800. 652-2092.

WATERPROOF ENGLISH SADdle covers now in stock, $45.95. Shanks Saddlery, 384-5011.

17" BARNSBY SADDLE PLUS bridle. $300 or best offer. 474-2042.

WEANER PIGS, 8 WEEKS. $40. Phone 479-4545.

FENCE POSTS, 6' AND 7' SPLIT cedar, $1 each. 642-5972.

GENTLE JERSEY FAMILY milk cow, milking. 652-2514

LOCAL HAY, 1ST CUT, $2.50 PER bale, delivery available. 652-1664.

16" BARNSBY SADDLE, $300. 112-748-0212 or 112-748-8967

WEINER PIGS FOR SALE, $30 and up. 652-2527

HAY WANTED.
652-9342.

CALIFORNIAN BREEDING rabbits, with cages. 478-2506.

10 MONTH OLD ANGUS BULL, $600. 112-245-3360

WEINERS, GRAIN AND MILK feed. $40-$50. 479-9191

130 HEAVY EQUIPMENT AND MACHINERY

WANTED: OBSOLETE OR derelict equipment, top prices paid. Superior Salvage. 112-743-5906

453 DETROIT DIESEL, FULLY rebuilt, coupled to 640 Ellison trans, new. $8500. 478-3234 or 478-6190.

NUMBER 2 HOSSFELD bender C/W dies for pipe to 2", square tube and scroll. Excellent condition. 652-3375.

PONY BANDSAW SAW MILL OR similiar. Parts, blades, etc. wanted. 474-1397.

A-FRAME FOR MOTOR LIFTing etc, and motor stand. $400 value, asking $195. 479-3000.

135 FARM IMPLEMENTS

J. GRIEVE MOTORS LTD.
Lawn & Garden Tractors
7 hp - 28 hp
Diesel Farm Tractors
22 hp - 275 hp.
Full Line of Attachments
Good Supply Of Used Tractors
652-1642 SAANICHTON

J. GRIEVE MOTORS LTD. Vancouver Island's largest farm implement dealer now selling Yanmar 4-wheel drive tractors, 13 to 33 h.p. Full line of attachments.
652-1642 SAANICHTON

3 POINT MOUNTED CEMENT mixer and 3 point mounted rear blade. 477-1784.

148 LEASE VEHICLES

ENSIGN
WILL SHOW
—YOU—
HOW TO LEASE
AND SAVE!

EX-LEASE CLEAROUT
SAVE BIG
ON THESE UNITS
79 Dodge Maxi-Van
79 Newyorker
79 Ford ¾ ton
78 LeBaron, 4 door sedan
77 Dodge Maxi-Van
77 Volare, 4 door sedan
77 Volare, 2 door sedan
76 Plymouth Gran Fury
Plus Many More
See Tom Cino
or Bryan Cathcart
ENSIGN LEASE LTD.
Quadra at Caledonia
386-2411
DEALER NO. 5620

HOW TO WRITE

A GOOD

CLASSIFIED ACTION

AD

1—IT'S BEST to start your ad with the name of the article or service you have to offer. If you have an apartment, room, etc., for rent, or property for sale; start your ad with the location.

2—BE CLEAR. Readers respond more quickly and favorably by giving complete, definite information. Always include the price in your advertisement.

3—MAKE IT EASY for the reader-prospect to reach you. Always give your telephone number or your name and address. If you do not have regular hours, state a preferred time for the prospect to get in touch with you.

4—PLAY SAFE. You get the greatest reader attention by using consecutive insertions. A six-day order is best and costs less, and you can, of course, stop your ad as soon as you get the results you want. You pay only for the days your ad appeared. Lower yearly rates are available to those who wish to keep their services or products before the public.

5—PLACE YOURSELF in the reader's position and ask yourself what you want to know about your offer. The answer you give will make a good Want Ad.

6—GIVE YOUR PROSPECT every inducement you can with good copy. Classified action ad readers have the money and are already interested in buying the merchandise or service you have to offer; the details and information you give are the most important.

7—TO PLACE YOUR AD, call 386-2121, your direct line number to fast Want Ad action. A courteous, efficient advisor will be glad to help you word and place your order. And remember, Classified Action Ads afford you the most complete coverage. Telephones are open 8:00 a.m. to 6:00 p.m. Monday through Friday, 8:00 to 5:30 p.m. Saturday. Don't allow the reader to speculate.

149 NEW CAR DIRECTORY

SUBURBAN

THE HOME OF
LINCOLN
MARQUIS, COUGAR,
XR7, ZEPHYR,
CAPRI, BOBCAT,
FORD TRUCKS

LOOKING FOR LUXURY?
ECONOMY!
STYLING!
We have them all at huge savings!

LAST OF THE NEW 1979's

ONLY 2 LEFT!
STOCK 9-339
79 Mercury Marquis, 4-dr.,3 A/T, P/S, P/B, radio, tilt wheel, SOLD speed control, power windows, etc.
WAS $9376.60 NOW $7870
SAVE $1506.60

STOCK 9-671
79 Mercury Marquis, 2-dr., 302, V8, A/T, P/S, P/B, radio, power windows, etc.
WAS $9106.80 NOW $7660
SAVE $1446.80

ONLY 3 LEFT
STOCK 9-826
79 Bobcat 3-Dr. 4-cyl., A/T, P/S, P/B, radio, deluxe interior, flip moon roof, etc.
WAS $6802.50 NOW $6170
SAVE $632

STOCK 9-438
79 Bobcat 3-Dr. 4 cyl., A/T, P/S, P/B, radio, sports pkg.
WAS $6123.70 NOW $5585
SAVE $538.70

STOCK 9-837
79 Bobcat 3-Dr., 4 cyl., A/T, P/S, P/B, radio, convenience group, etc.
WAS $6214.50 NOW $5660
SAVE $554.50

ONLY 1 LEFT!
STOCK 9-690
79 Zephyr, 2-Dr., Ghia, 6-cyl., A/T, P/S, P/B, tilt wheel, bucket seats, power windows.
WAS $7951.10 NOW $7210
SAVE $741.10

ONLY 3 LEFT!
STOCK 9-828
79 Monarch 4-dr, Ghia. 6-cyl., A/T, P/S, P/B, SOLD tint s, clock, elec. defrost, etc.
WAS $7902.10 NOW $7185
SAVE $717.10

STOCK 9-832
79 Monarch 2-dr., 302 V8, A/T, P/S, P/B, clock, elec defroster, mouldings, etc.
WAS $8180.90 NOW $7410
SAVE $770.90

STOCK 9-649
79 Monarch 4-dr., Ghia. 302 V8, A/T, P/S, P/B, radio, cloth seats, mouldings, light group, etc.
WAS $8167.90 NOW $7415
SAVE $752.90

PLUS
LARGE SELECTION OF 1980 MODELS, ALL DISPLAYED AND CLEARLY PRICE TAGGED!

IMMEDIATE DELIVERY
ON THE SPOT FINANCE
ON APPROVED CREDIT.
BANK OR FMCC
TRADES WELCOME
SUBURBAN MOTORS
3377 Douglas 386-6131
Dealer 5528

150 CARS FOR SALE

1970 and earlier

66 MALIBU SS CONVERTIBLE
V8, auto., ps., pb., bucket seats, console, new paint. This is a one owner Victoria car and can be seen in our showroom. $4995. PAINTER MOTORS LTD., 3005 Douglas St., 388-6196.

68 GTO
396 c.i., 4 spd., ps, pb, rebuilt motor, new paint, new interior, radial T.A.s on mags. No reasonable offer refused. PAINTER MOTORS LTD. 3005 Douglas 388-6196. Dealer 5802.

CONVERTIBLE
1967 Chevelle Malibu 283, standard, new top and tires. $2150. 652-1276.

150 CARS FOR SALE

DOUGLA VOLKSWAGEN AUDI

Your Largest Volkswagen Audi Dealer On The Island!

'80 RABBITS AVAILABLE NOW!
2 Door, 4 Door, Diesel and Gas Models!
LIMITED SELECTION!

PREMIUM ONE OWNER USED CARS

79 SCIROCCO GT, 5 speed. Only 9,000 Km! $9965

79 CAPRI GHIA. Sun roof, automatic. Loaded. Only 17,000 Km. $6995

78 RABBIT Deluxe, 2 door. 4 speed, sun roof. $6495

77 CHEVY NOVA Concours sedan. Full power, automatic. 25,000 Km. $4995

77 RABBIT Deluxe, 2 door. Automatic, with 37,000 miles. Silver. $6195

76 Corolla, 2 door, 4 speed. $3295

76 RABBIT Deluxe, 2 door, automatic, with 28,000 miles! $4995

75 RABBIT Custom sedan. Automatic. $3695

75 DUSTER. 6 cylinder, automatic, with [illegible] miles! $3695

75 PINTO Wgn, deluxe, auto, 34,000 mi. $2995

73 VOLVO 144 sedan. Automatic, with only 33,000 miles. In mint condition! $5495

UP TO 60 MONTH SCOTIA PLAN FINANCING AVAILABLE. O.A.C.

Douglas Volkswagen Ltd.
3329 Douglas Street
388-5466
Dealer 5100

1969 CHEVROLET, RECENTLY tested, engine shot, body good, $400 or best offer. 1966 Cullass Supreme, 4 door hardtop, 320 HP, radials, power steering, power brakes, 15,000 miles on rebuilt engine, $900 or best offer. 478-5012.

69 PLYMOUTH ROADRUNNER 2 door hardtop, 383, shift kit, new paint, new tires. Really nice shape, offers. 1964 Chev. Impala 2 door hardtop, good shape. 1965 Ford 4 door Sedan, good running shape. 1970 Datsun 4 door, offers. 388-6275 pager 2564.

65 MUSTANG
V-8, floor shift, 3 spd., low mileage, excellent condition.
SPECIALTY MOTORS, 381-5544, 385-7733. Dealer 6033.

1965 FORD FAIRLANE, FRONT end accident, as is or parts, new 289 30,000 miles, Holley 4-barrel, headers, ET mags, auto trans with shift kit. Best offer. 477-6676 after 6pm.

COLLECTORS ITEM
60 Chev Impala, 4 door, hardtop, 283 cu. in., power steering, radio, new exhaust, tires, generator, etc. $1150. For info call Dave 386-0203.

69 DODGE DART
Mint condition, 4 door, custom sedan, radio, 38,000 miles. Power steering, automatic transmission, 6 cylinder, new rear tires. $2700. 595-7798

70 GALAXIE 500
2 dr., HT. Weekend Special, $789.
SPECIALTY MOTORS, 381-5544, 385-7733, Dealer 6033.

COLLECTOR'S ITEMS
1957 Cadillac Sedan De Ville, excellent, original condition. 1956 Volkswagen, oval window, best offer. 477-0991 evenings.

69 VAUXHALL EPIC, 302CI., C4 automatic transmission, 8¾ rearend, new Concorde 50's on rear, new exhaust. $2,000. or best offer. 383-6181.

1964 FORD CUSTOM, 352 3 speed standard. Dependable and solid car. Good condition. One owner. $600 or best offer. 385-2175.

1951 CHEVROLET COUPE, very good original condition. Low mileage. Radio, clock, visor and skirts. $2200 or best offer or trade. 384-2889 after 5pm

62 CHEV ACADIAN, 6 CYLINder, standard, needs engine work, $175 or offers. 63 Ford Falcon, 6 cylinder, standard, 4 door, $225. 652-3246

1970 MAZDA 1800, TWO FOR one sale. #1 engine runs well, body rusted. #2 tow away for parts. $350 for pair or offers. 721-3062.

SACRIFICE, '70 MAVERICK, economical, 6 cylinder, automatic, very good condition. Must sell by Monday. $900. 385-9574 or view at 415 Chester.

1970 CHEV BELAIR, V8, POWER steering, complete brake job, shocks, good tires, rebuilt carb and more. Mechanically perfect. $1300. 477-3050

68 VW, GOOD RUNNING order, needs some work, asking $800. 478-5194

150 CARS FOR SALE

SUBURBAN

THE HOME OF
LINCOLN
MARQUIS, COUGAR,
XR7, ZEPHYR,
CAPRI, BOBCAT,
FORD TRUCKS

1980 CLEARANCE Of Used Cars CONTINUES
NO REASONABLE OFFER REFUSED!

79 Marquis Colony Park Wagon. Full equipped $9995

79 Bobcat Wagon. 4cyl, A/T, radio $5295

78 Honda, 2dr, 4spd. radio $4695

77 Cougar XR7, V8, A/T, P/S, P/B, radio, air-cond., etc. $5895

77 Grand Prix, 2dr, H/T, V8, A/T, P/S, P/B, radio $5195

76 Pinto Wagon. 4cyl, 4spd. radio $2995

75 Monarch Ghia, 2dr. V8, A/T, P/S, P/B, radio $3895

75 Montego Wagon. V8, A/T, P/S, P/B, radio $2795

74 Buick, 4dr., V8, A/T, P/S, P/B, radio 2395

73 Datsun 2dr. 4spd., radio $1695

73 Fiat 128 Spider, 2dr, 4spd, radio $2195

71 Pinto, 2dr, 4spd, radio $1495

MANY MORE MAKES AND MODELS TO CHOOSE FROM! ALL CLEARLLY PRICE TAGGED!

TRADES WELCOME

ON THE SPOT APPRAISALS!

BANK or FMCC FINANCING!

SUBURBAN MOTORS.
3377 Douglas 386-6131
Dealer 5528

1970 MAVERICK, MINT CONDITION, 6 cylinder automatic, new tires, muffler, shocks, etc. plus 2 extra snow tires, asking $1995. 478-7757.

1964 FORD CUSTOM, 2 DOOR custom coach, standard shift, 6 cylinder. Asking $350 or nearest offer. 385-0861 after 6. Must be seen to be appreciated.

1970 CAMERO, 350, V8, AUTO, console.
GEORGE ENG TRUCK SALES
Dealer #5166
2810A Rock Bay Ave. 385-3054

1967 NOVA CHEVY II, 2 DOOR hardtop, 327 with three speed automatic, headers, cam, new four barrel carburator. Newly painted. $3000 OBO. 592-7169.

1970 TOYOTA COROLLA Sprinter, engine perfect, body rough, perfect car for person starting out, asking $500. 385-3474 after 6pm.

65 PLYMOUTH STATION wagon; needs muffler, otherwise good condition, excellent work wagon. $450 or best offer. 658-5589.

LIMITED EDITION '70 BARRAcuda, well-maintained, 6 slant engine. Only 2 owners. Sacrifice $1400. 381-0770 after 7pm., 477-8133 days.

RARE CLASSIC AMERICAN model 2 door hardtop, 1964 Olds Starfire, automatic, white with red interior, buckets. Offers over, $1000. 474-1066

69 CADILLAC FLEETWOOD Brougham, loaded, asking $1995. Bridge Street Motors, 2614 Bridge St. 388-5714. 652-4244. Dealer 5161

1957 DODGE REGENT, RELIable transportation with just a touch of decadence. Must sell going to Europe. 592-7032.

1967 CHEVELLE WAGON, V8, radio, Michelin, studded snow tires. Good running order. $700. 479-2836

1970 PARISIENNE, POWER steering, power brakes, low mileage, excellent condition, $2,500 or offers. 478-6088.

1970 AUSTIN AMERICAN IN fair condition, rebuilt motor and transmission. Asking $700 or best offer. 384-4392.

1966 BARRACUDA, REBUILT 318, 4-speed, everything new on motor, great running shape. $1300 or best offer. 479-7205.

1969 CHEVELLE MALIBU, 2 door hardtop, 307 automatic, new tires, tested. $1500 or best offer. Mike 381-0891

1970 RENAULT, SOUND, ECOnomical, comfortable. Asking $1,000. Can be seen at 940 Fairfield. 383-6606.

1966 PONTIAC GRAND PARIsienne, white, 2 door hard top, immaculate, offers on $1200. 721-3972

1969 ACADIAN 4 DOOR, 6 CYLINder automatic in good and clean condition, $1300. 652-5517 or 652-2704.

1967 RANCHERO, IMMACUlate condition, 289 automatic, rally wheels, tonneau cover, no rust. 479-9711.

ONE OF A KIND 70 CUSTOM Bug, new engine, transmission and brakes, must see to believe. Try your offer. 385-4328.

1966 BUICK SPECIAL DELUXE, 3 year old 350 cu.in., new tires, new brakes, $400 or best offer. 595-7459

1966 FAIRLANE 500, 289 AUTOmatic, PS, 77,800 miles, good condition, $1,295 or best offer. 479-3243.

70 COUGAR XR-7, IMMACUlate, $2500, offers. 658-8921.

150 CARS FOR SALE

150 CARS FOR SALE

ENSIGN CHRYSLER PLYMOUTH

ENSIGN

CHRYSLER PLYMOUTH

ALL UNITS CHECKED BY CAR CLINIC DIAGNOSTIC CENTRE

WE THOUGHT YOU SHOULD KNOW USED VANS

77 Royal Sportsman V8 auto., p.s., p.b., radio, air conditioning, power windows, 8 passenger. Stock # 70461
Sale Price $6,995

77 Dodge B100 6-cyl, auto, P.S., stereo, camperized. Stock # 85491
Sale Price $5,995

74 Royal Sportsman V8, auto, P.S., P.B., radio, 5-passenger. Stock # 65131
Sale Price $3,995

72 Capri
73 Dodge B200
74 Pinto S/W
74 Cougar
75 Toyota SR5
75 TR7
76 Volare S/W
76 Monaco S/W
77 Astra
77 Bobcat
77 Comet
78 Toyota
78 Aspen
79 Sunbird
79 Dodge D100
Plus Many More

GOV'T TESTED PLUS 2-YEAR WRITTEN WARRANTY

ENSIGN

Chrysler-Plymouth Ltd.

DOWNTOWN
YATES AT COOK
Dealer licence number D5295
386-2411
Open Weekdays Till 9:00

GOOD 1969 VALIANT, SLANT 6, new radials, tested. $995. 478-9109.

1965 PONTIAC, V8 AUTOMATIC, dependable transportation, no rust, very clean. $450. 479-3701.

1968 FORD CORTINA, GOOD running order; needs body work, $400 or open to offers, 658-8471.

'66 FORD WAGON 302 V8 STANDARD. Needs clutch, rusted, $175. 386-4059

1967 FORD CONVERTIBLE, tested. As-is $1400. Phone 479-1236.

69 CORTINA FOR PARTS OR whole. Runs. Blake after 5, 474-2856 or 478-2323 unit #1.

1967 AMBASSADOR, RUNS well, small V8. $400 firm. 652-1524.

1970 SMALL DODGE STATION wagon, 318 automatic, power, tested, $850. 477-9216.

1969 METEOR, 2 DOOR HARDtop, 302 automatic, power, tested, 85,000 miles. $895. 477-9216.

1967 BARRACUDA, 2 DOOR hardtop. Excellent condition. Must sell. 384-1969.

COLLECTOR'S CAR-1969 MERcury Marquis convertible. Loaded. Beautiful condition. 477-7466

1967 SUPER SPORT IMPALA, 37,000 miles. Immaculate, $2,500. 382-4725.

69 CHEV IMPALA IN GOOD condition, asking $900. Call 479-0707.

1968 CADILLAC, POWER everything, air conditioning. Best offer. 478-7296.

70 CHEVELLE SS 396, TURBO 400, new motor, brakes, tested. Good shape. 383-6591 after 5pm

1967 THUNDERBIRD, GOOD condition. $1500. 479-6964.

64 CHEV IMPALA SS, $1600 OR best offer. 478-9738.

67 VOLKSWAGEN, $1400 OR best offer. 479-6701.

1965 CHEVY, 24,000 MILES. Phone 383-0459.

67 VALIANT, VERY CLEAN, new brakes. $1150. 479-5106.

61 ANGLIA, RUNS, $350. 477-4139.

67 CHEVY II SS, AUTOMATIC. $2500. 478-1980.

67 T-BIRD, ALL POWER, GOOD shape. Offers. 384-6715

150 CARS FOR SALE

Speedway MOTORS LTD. VOLKSWAGEN PORSCHE AUDI

RABBIT

Test Drive VW Rabbit Gas or Diesel

SCIROCCO

On display the sporty one by VW. AM and FM cassette, 5 speed transmission.

QUALITY USED

79 VW Camper
79 HONDA Prelude
79 CADILLAC Diesel
79 CAPRICE Wagon
78 BUICK Turbo
78 MOTORHOME
78 CHEV Van
78 SAAB
77 BUICK Regal
77 MOTORHOME
77 BMW 530i

UNDER $3,000

74 HONDA Civic
74 HORNET S/W
74 BUICK Century
74 AMC Hornet
74 FIAT 124
73 VW 412

UNDER $2,000

75 ASTRA S/W
74 TOYOTA Corolla
73 DODGE Dart
72 MAZDA Pickup
71 DODGE Dart 6 cyl.
66 MERCURY Van

DOWNTOWN AT

SPEEDWAY VOLKSWAGEN

971 YATES ST. at VANCOUVER
Dealer Licence No. D-5180
385-2415

SSS SAUNDERS sales & service COLWOOD B.C.
1824 Isl. Highway 474-2211

SUBARU

Get your price on a new Subaru, than buy at SAUNDERS SUBARU your oldest single Subaru dealer in Victoria/Colwood.
474-2211. Dealer 5932.

BLACK 65 T-BIRD, GOOD CONdition. Best offer. Phone 478-7338.

57 CHEV BELAIR, 2 DOOR sedan. $2500. 385-1148.

1954 VW, FIRST $850. 595-0269, 5-6pm.

1964 STUDEBAKER FOR SALE. Tested till Februarv. 381-0984.

67 CHEVROLET, GOOD RUNning, $185. 382-9903.

1971 - 1972

'72 PINTO, AUTOMATIC, BODY, engine, interior and transmission in excellent shape. Stereo radio, protective trim, new shocks, summer and winter tires plus much more. This is a peppy little car at $1700 but 1st best offer takes it. Call 595-4824 after 5pm.

'71 MUSTANG

351 auto, ps, pb, radial TAs with mags, original paint, 54,000 miles. $3195. Hurry on this one! PAINTER MOTORS LTD., 3005 Douglas, 388-6196. Dealer 5802.

71 DATSUN 510

Auto., 4-dr., radio. Only 53,000 miles. Special $1695. GEM MOTOR SALES (1973) LTD. 480 Esquimalt Rd. 382-7195. Dealer 6331.

'72 DUSTER 340, POWER steering, power brakes, stock rally wheels, motor and transmission rebuilt 1500 miles ago. Have bills to show. Body in excellent condition. Getting married forced to sell. $3425 or offers. 656-7324.

FIREBIRD

1972, with mags and TA radials, needs some body work but no rust, must sell $2900 OBO. 382-5560.

'72 DUSTER

318 auto, bucket seats. Tested and ready to go. First $1695 takes! PAINTER MOTORS LTD., 3005 Douglas, 388-6196. Dealer 5802.

ORIGINAL OWNER SELLING 1972 Mazda 808 2 door coupe 4 cylinder, non-rotary engine, standard transmission, 49,000 original miles. Well maintained small car, $1475. 598-3207, 5-7pm.

72 CHEV IMPALA, COMPLETEly equipped. Priced to sell, $1655. PALM AUTO WORLD INC., 386-8385, 3342 Oak St, Dealer 5260.

1972 VOLKSWAGEN 411 wagon, automatic. Very clean and well cared for $1985. 384-1721, 592-3121, Sports and Classic Cars, 640 Hillside. Dealer 5433.

1972 COUGAR XR-7, POWER steering, power brakes, power windows, air conditioning, tilt wheel, am stereo, excellent condition. $3500. 479-9711.

1972 CUSTOM 500, BLUE, 2-door, power steering, power brakes, 302 V8, rear defogger, radio, $1100 or best offer. 382-1679.

'71 VEGA SW 4 cyl, 4 spd, only $774. PALM AUTO WORLD INC., 386-8385, 3342 Oak St. Dealer 5260.

71 FIRENZA WGN, RADIO, roof rack, $982. PALM AUTO WORLD INC., 386-8385, 3342 Oak Street, Dealer 5260.

1972 MONTEGO MX, ONLY 36,000 miles, 2 door, good condition, $2500 or best offer. 656-5147

150 CARS FOR SALE

S & H DATSUN CENTRE

79 DATSUN 510 4 speed $5495
78 DATSUN F10 5 speed $4295
78 ACCORD hatchback, auto. $5995
78 DATSUN 4 door, 4 speed $4995
77 TOYOTA pickup, 4 speed $4995
77 COROLLA liftback, 4 speed $4895
76 DATSUN PU & canopy, 4 spd. $3295
75 HONDA 2 door, 4 speed $2995
74 ASTRE 4 speed $2895
74 DATSUN station wagon, auto. $2995
74 DATSUN pickup, auto. $3795
72 CHEV VAN automatic $3295
72 PINTO station wagon, auto. $1695
71 PINTO automatic $695
71 CHEVELLE 2 door automatic $2995
68 CHEV VAN 3 speed $1995

800 BLOCK YATES
381-5222
AND
FORT and FOUL BAY
592-2471

SAUNDERS & HITCHMAN LTD.
2040 Cadboro Bay Road
Dealer 5059

Millstream CHEVROLET OLDSMOBILE

SUBURBAN

74 SUBURBAN 4x4, 8 cylinder automatic, power steering, power brakes, radio. Finished in yellow and white with saddle cloth trim. A hard to find vehicle. $4650

CUTLASS

75 OLDS CUTLASS 2 door, 8 automatic, power steering, power brakes, radio. Just over 38,000 miles. Gorgeous car. Finished in light blue with blue cloth trim. $4850

VW

73 VW bus 9 passenger. Economical 4 cylinder 4 speed, radio. Extremely well looked after. Finished in 2 tone yellow and white $4150

CORVETTE

79 CORVETTE L82 4 speed, power steering, power brakes, radio. Finished in yellow with glass panel tops. $16,900

CAMARO

78 CAMARO Z28, V8 automatic, power steering, power brakes, power windows. Finished in maroon with matching custom cloth trim. $8650

MOST CARS BCAA INSPECTED

MON.-FRI. 8:30 a.m. - 9p.m.
SAT. 9 - 6

Millstream Chevrolet Oldsmobile Ltd.
1730 Island Highway
474-1211
Dealer Lic. D-5831

72 FORD AUTO, TESTED. $526. PALM AUTO WORLD INC., 386-8385, 3342 Oak Street, Dealer 5260.

1972 PLYMOUTH SATELLITE custom, 318 automatic, 67,000 miles, radio, new tires, offers to $1350, 478-3871

MUST SELL 1972 CORTINA, 2 door, automatic transmission, radio, low mileage, excellent condition. 478-8547.

1972 AUSTIN MARINA GT; 57,000 miles, 4 speed with tachometer, 2 door. Good condition. One owner. $1850. 478-2015.

1971 NOVA SS, 350, 4 SPEED, over $5000 invested in drive train, needs paint. Offers on $4000. 478-6678.

71 PINTO, 3 SPEED AUTOmatic, radio, radial tires, 2 snow tires included, lots chrome. Offers. 642-4668

ALBERTAN OIL WELL RUNS dry, must sell 1 owner immaculate 72 Lincoln 4 door town coupe, loaded, $3895. 478-8217 or 385-8470.

1971 DATSUN 510 STATIONWAgon, needs head gasket, asking $600. Used motor also available. 656-7133

1972 MUSTANG MACH I, 351 Cleveland, dual points, 4-speed, new paint, low mileage. After 5pm, 383-5154.

TOYOTA COROLLA, 1971, EXcellent condition. New tires and brakes. AM—FM cassette. $1300 or best offer. 477-3425.

71 CHRYSLER, 4 DOOR HARDtop, power steering, power brakes, $450 or best offer. 386-2625

1972 CHRYSLER NEWPORT, new tires and muffler, runs well, $1250. 656-4797.

150 CARS FOR SALE

STOP MOTORS LTD

HOME OF FRONTIER RV's
2524 DOUGLAS ST.
(Across from Vic. Press)
383-3635

79 Chev Caprice, 4 door, auto, PS, PB, radio, etc.
79 Buick Regal, 2 door, auto., PS, PB, etc.
78 Cadillac, 4 door, loaded. Mint.
78 Cordoba, 2 door HT, well equipped.

Economy Corner

78 Nova, 4 door, 6 auto., PS, PB, radio.
76 Skylark, V6, 4 speed and more.
77 Toyota Corona, 4 door, auto.
76 Gremlin, 6 auto., PS, PB, wagon.
76 Aspen St. Wagon.
75 Valiant SE, deluxe and mint.

TRUCKS

78 Ford ¾ ton, 4 speed, well equipped and good.
77 GMC Sierra ¾ ton, auto, PS, PB, etc.

BRAND NEW CAMPERS
CAMPER VANS
MOTOR HOMES
Good Selection of Used RV's including 1972 Pace Arrow 20' Class A

NO REASONABLE OFFER REFUSED ON ANY NEW OR USED UNIT ON OUR LOTS.

TWO LOTS TO SERVE YOU
STOP MOTORS IN VICTORIA
383-3635
OR
TOPS RV CENTRE IN DUNCAN
TOLL FREE 381-0212

Cornell GM
USED CARS
YOU CAN EXPECT A GREAT DEAL FROM CORNELL

73 FORD WGN

Compact Pinto, 4 cyl, auto AM radio. Squire Package etc.

75 TOYOTA

Corolla, 4 cyl, auto, AM radio, very clean, low mileage

74 VEGA

4 cyl., 4 spd., 18,343 miles. Very nice car.

CALL REG YONAN
385-5777 Ext.44

★★★★

SCARCE UNITS

73 CELICA

Good condition

78 TOYOTA

Corolla—One Owner

78 NOVA

6 cylinder, auto, ps., radio. Excellent condition, low mileage.
4 TO CHOOSE FROM
ONLY $3495

Call BILL BOND
385-5777

OPEN
MON.-FRI. 9-9
SAT. 9-5
Finlayson and Burnside
385-5777 Dealer 681A

72 MAZDA, 4 SLOTTED MAGS, snow tires, good body, newly painted, needs engine. 382-6955

1972 MERCURY MONTEGO, 2 door hardtop, ps/pb. Good condition. 479-6194.

71 METEOR 10 PASSENGER wagon, excellent condition, offers. Phone 656-5778.

1971 PLYMOUTH CAR, 318 motor good, body good, 4 door, $695. 385-5628.

1972 CAPRI, SPORTY, ECOnomical, rebuilt engine, just tested. 479-2418, 477-5272

MUST SELL 1971 OPEL GT, needs some work, no reasonable offer refused. 478-0574.

71 DATSUN 510, LOW MILEAGE, excellent condition. $1995. 595-0731.

SMALL CAR
71 VW stationwagon. $1,650. Dimen, 479-7196.

71 PLYMOUTH FURY, JUST had major tuneup, good condition, $650 firm. 385-7933.

71 COUGAR AUTOMATIC power steering, power brakes. 477-4435.

1972 PONTIAC LEMANS, NEW motor, brakes and exhaust system. Asking $2100. 478-8153.

1972 CORTINA, GOOD RUNning condition. $725. Must sell. 477-0949.

'71 DATSUN 510, NEW PAINT, new tires, excellent condition. $2150. 477-7089.

72 MAZDA 1800, RECENTLY overhauled, excellent condition, $1,425. 382-6079.

1972 BUICK SKYLARK, ONLY 50,000 miles, 4 door, good condition, $2500 or best offer. 656-5147

'71 MAZDA 1800 4-SPEED, $1795 or best offer. 388-7817.

72 DATSUN 510, 4 DOOR, CLEAN and well maintained. 595-8791.

1972 PLYMOUTH V8. GOOD condition $850. Phone 652-4226.

71 DATSUN 240Z, GOOD CONDItion, $3800. 478-7584

72 CORTINA 4 DOOR AUTOmatic, $600 or best offer. 595-2503.

1971 CORTINA, GOOD RUNning condition, $1,000. 595-4659.

1973 - 1974

1974 CELICA GT 5-SPEED, must sell quickly, moving to Alberta. Asking $3800. Offers welcome. 388-5428.

150 CARS FOR SALE

GlenOak Ford

Tell a Friend "We Have A Lease To Purchase Plan"

EXAMPLE ONE:
1979 Cougar XR7 with buckets and console

EXAMPLE TWO:
1979 Zephyr Squire wagon sky blue paint small V8

EXAMPLE THREE:
1978 Pinto 3 door with automatic. Silver metallic.

Inspect our 54 Premium Used Vehicles Each One Reduced In Price During Our January Sale

24 Month Warranty
Available on most units

BCAA Inspections

GLEN OAK FORD
YATES AT COOK
384-1144 Dealer 6616

WILLE Dodge • Chrysler

'79 CORDOBA

19,000 Km, balance warranty $6895

'79 ASPEN

4 dr, auto, PS $5995

'78 FAIRMONT

4 dr, 6 cyl, auto, PS $4995

'77 Ford 4x4

V8, auto, ps $6950

'76 DART

6 cyl, auto ps $3495

'76 COLT

4 dr., auto, 35,000 mile $3495

76 FURY

Stationwagon V-8 auto, wood grain, only 27,000 mi. $4695

'74 Ford Wgn.

V-8 auto $2495

'74 DATSUN WGN

Auto, only 42,000 mi. $3495

'74 PINTO

Run-a-bout, 4 cyl. auto $2495

69 VALIANT

2 dr. std. 61,000 mi. $595

'66 VALIANT

Signet, 2 dr, HT, 6 cyl auto. $1895

3200 DOUGLAS AT CLOVERDALE
382-2313
MON. TO FRI. 9 TIL 9
SAT. 9 TIL 5. Dealer 5881

74 TOYOTA CORONA

SR 5, 5-spd. Loaded with options including rally wheels. Low mileage. Special $3,295. GEM MOTOR SALES (1973) LTD. 480 Esquimalt Rd. 382-7195 Dealer 6331.

1974 NOVA SS, NEW PAINT, custom interior, motor LT1, TA's. Everything new to much to list. Must be seen to be appreciated. Offers on $4300 over $6000 into it. Small trades considered. 382-4517 after 5pm.

DATSUN 710

'74 2-dr HT auto, 4 cyl, 4 spd, radial tires plus low mileage. Only $2995. PAINTER MOTORS, 3005 Douglas St., 388-6196. D5802.

'73 COUGAR

2 dr. HT, bucket seats, console, 351 Cleveland. Excellent condition. SPECIALTY MOTORS, 381-5544, 385-7733. Dealer 6033.

1974 FORD LTD, 2 DOOR, HARDtop, power steering, power brakes, automatic transmission, air conditioning, electronic ignition, radio, radials. 479-0029 after 5pm.

1974 VOLKSWAGEN SUPER Beetle, green, sand interior, sheepskin cover, AM/FM, radials, 57,000 miles, well maintained, 1-owner. $3400 or best offer. 598-8201

'74 FIAT

128 Coupe, 57,000 mi., economical, $1495. Specialty Motors, 381-5544, 385-7733. Dealer 6033.

73 CHEVELLE — MECHANIC'S Special. V-8 auto, HT, $1200. PALM AUTO WORLD INC, 386-8385, 3342 Oak St, Dealer 5260.

1973 BUICK, 4 DOOR, HARD top, fully loaded including air conditioning, 350 cu. in, radial tires, beautiful condition, $2575. 382-3792 after 6.

73 MONTEGO, LOW MILEAGE, power steering, power brakes, clean throughout; $2295. G&L Custom Auto Sales, 507 Ellice St. Dealer 6153.

'74 NOVA, 350, HEADERS, 4-barrel, manifold, custom paint and flares, custom interior. L88 hood scoop. Show car winner. $5900 or best offer. 479-2841.

1973 MAZDA RX3, 42,000 MILES. Clean interior. Good condition. One owner, 4 speed, mags, AM/FM cassette stereo. $1575 obo. 382-8960 after 5 pm.

1974 GRAND PRIX, POWER sunroof, seats, doorlocks, trunk. Cruise control plus many more options. $2900 or best offer. Phone 595-7623.

74 BUICK 350 FOUR BARREL, 8 track, radials, mags, 54,000 miles, power steering/power brakes, automatic. Offers on $3700. 478-7107.

PERFECT LADY'S CAR

73 automatic Firenza, 4 cylinders, great economy, low mileage, new tires, excellent condition, $1400. 477-9893.

1974 FIAT 124 TC 4 DOOR, 4 speed, 35,000 miles. Totally exceptional $2185. 384-1721, 592-3121, Sports and Classic Cars, 640 Hillside. Dealer 5433.

1974 AUSTIN MARINA, 4 speed, radio. Good condition. $1585. 384-1721, 592-3121, Sports and Classic Cars, 640 Hillside. Dealer 5433.

1974 Z28 CAMARO, POWER steering, power brakes, LT-1, turbo 350 trans, factory mags with radials, tested till January 22, 1981, new brakes. 382-6905

150 CARS FOR SALE

VOLVO McCALLUM MOTORS

QUALITY

79 Volvo 244 DL
76 Volvo 242 DL
76 Volvo 244 DL
74 Volvo 145
76 Ford Pinto
75 Mercury Bobcat SW
69 Ambassador
79 Volkswagen Rabbit
78 Dodge Colt
75 Triumph TR6
73 Datsun 610
72 Volkswagen 411
71 Toyota Crown
Plus Many More

BCAA INSPECTED BANK FINANCE

Call 382-6122
Corner of Yates and Cook
Dealer 5603

PLIMLEY
JAGUAR — ROVER
TRIUMPH
M.G. — MINI — SAAB
1010 YATES ST. 382-9121

PLIMLEY'S SALE CONTINUES

79	Pontiac Firebird	$8495
79	Capri RS A.T.	$8495
78	Spitfire	$6995
78	Ford Fiesta	$4695
78	Chevy Nova	$5495
78	Horizon	$5395
77	Cadillac 4-dr.	$11,595
77	Cordoba	$6295
77	Pontiac S.J.	$6695
77	Triumph TR7	$6245
77	Aspen A/T	$4895
76	Dodge Dart	$2395
76	Comet	$3695
76	Volvo S.W.	$6995
76	Ford pickup	$3895
75	Dodge Dart	$2195
75	Mercury S.W.	$3695
74	Fiat	$1445
74	Datsun B210	$2695
74	Olds 98	$3695
74	Datsun 260Z	$5395
73	Torino	$1695
73	Toyota S.W.	$2695
73	Pinto S.W.	$1995
73	Datsun S.W.	$2695

THEY ALL HAVE TO GO

MANY MORE TO CHOOSE FROM DEALER 5351

De Pape

DIESEL

77 Mercedes 300D fully equipped with all luxury and power options. Diesel economy is the way to go.

LINCOLN

75 Golden Anniversary Mark IV all luxury and power options including moonroof, stereo, leather. Local automobile, 25,000 pampered miles.

CAMARO

78 auto economical 6 cyl., ps, pb, 12,000 one owner miles. Very good looking.

79 Mercedes 450SL, 2 tops.
79 Cadillac Seville Diesel
79 Lincoln MK V loaded
78 Lincoln Versailles, loaded.
78 Lincoln Towne Coupe, 12,000
78 Cordoba, Beautiful—As new!
77 TR7, 4-spd., air
77 Volare Wgn 6 cyl. auto
77 Cadillac Seville, loaded
76 VW Rabbit auto, nice!
75 Rabbit 20,000 mi.
75 Camaro LT1, sidepipes
74 Rolls Royce 4 dr. Gorgeous.
71 Rolls Royce Corniche convert.
71 Pinto, auto. Nice!
69 Rolls Royce 4 dr Silver Shadow

Open 8:30-5:30 Closed Sat.

DePAPE MOTORS LTD.
Indoors at 779 Pandora
384-8035 Dealer-5311

1973 - 1974

1973 MUSTANG MACH I 351, new brakes, paint job, tires (five), recently mechanically overhauled. $3000. 385-8814.

1973 OLDSMOBILE CUTLESS Supreme, 2 door coupe, needs little body work. $1400. 382-9733 after 6pm.

CLEAN, 1974 COMET, EXCELlent condition, 46,000 miles, auto trans, power steering, $2900. 384-9037.

1974 VW SUPER BEETLE, well maintained. $3200 or best offer. Must sell by weekend. 478-7861, 388-9408.

1974 MONTEGO, 2 DOOR, 48,000 miles, very good condition. Power brakes, power steering, $2000. 382-4688.

CONVERTIBLE
74 Buick LeSabre, every available option, showroom condition, offers to $8500. 479-0764

1974 CHEVELLE 2 DOOR coupe, 350 automatic, power steering, power brakes, $1500. 382-7683.

MUST SELL 73 MUSTANG Grande, lady driven, reliable, 302 engine, new paint, only 59,000 miles. Phone 383-0892 or 383-4242.

73 FIREBIRD FORMULA 400, 4-speed, clean and fast, $4000. 384-3414, 9-4 weekdays, 477-7866 nights.

73 TOYOTA CELICA, TA RAdials, mags, header, 75 running gear. For sale or trade for ¾ ton truck. 386-9827

1974 VOLVO 142 GRANDE LUXE, one owner, $4,300. 658-8784.

150 CARS FOR SALE

Honda CAR CENTRE YATES AT QUADRA

Home Of Canada's Top Rated Honda Technicians

Weekend Specials
Prices in Effect Until Monday January 29 — 9 p.m.

'74 Vega SW
Was $1944 Weekend $1544

'73 Vega SW
V6 engine — Immaculate
Was $2144 Weekend $1744

'72 Toyota Crown SW
The Best of Toyota
AT, PS — 1 Victoria owner
Was $2744 Weekend $2344

'70 Renault R-16
Was $1144 Weekend $944

'70 Datsun 1000
Was $1044 Weekend $844

BANK FINANCING, INSURANCE, LICENCE PLATES ALL AT OUR ONE STOP NEW AND USED CAR CENTRE

386-6707
Dealer No. 5668

EMPRESS PONTIAC BUICK GMC

MANY OF OUR VEHICLES HAVE A CROWN SEAL 1 YR. WARRANTY ON THE POWER TRAIN! CHECK OVER THESE SELECTED UNITS — FOR YOUR OWN PEACE OF MIND!

'79 ACADIAN $4995
'74 RIVIERA, loaded! $4995
'75 MONTE CARLO (air) $4895
'79 DODGE PU, 4x4 $7995

OPEN
Mon.-Thurs., 9-9
Fri.-Sat., 9-6
2867 Douglas at Topaz
382-7121 Dealer 5701

EDWARD MOTORS LTD.
(Formerly Brian Holly Motors)

All New 1980 SUBARU HATCHBACK 4x4 NOW HERE!

$7295*

(Lowest Priced 4-wheel drive automobile on the market)
*LANDED VICTORIA

EDWARD MOTORS LTD.
3319 Douglas
(Opposite ICBC)
Dealer 6605 384-1161

MOVING MUST SELL, 1974 Honda Civic $2400. 1975 Camaro T roof, 4 on the floor, etc. $6500. 386-8435 or 478-3477.

GOOD ECONOMICAL TRANSportation, 1974 Fiat 128 sports coupe or 1974 Toyota 1200, best offer. 383-2469.

1974 CHEVROLET VEGA, green, excellent body and interior, good runner, $1100 or near. 721-3129

1973 GRAN TORINO SQUIRE stationwagon, some power options. After 5 592-0535.

1973 CORTINA L200, 4 DOOR, automatic, excellent running condition, $1750. 479-6995 after 5pm.

1973 PLYMOUTH SATELLITE, immaculate condition, 69,000 miles. $1450. 383-9355.

1973 CADILLAC ELDORADO, very good condition, $4,500. ono. 385-1361 extension 49.

73 MAVERICK, V6, EXCELlent condition, recent overhaul, $2300. Call after 6pm 382-3804

74 TOYOTA CORONA STATIONwagon, only 32,000 miles, one owner. 384-2135 after 4pm.

'73 MAZDA 808 STATION Wagon, 48,000 miles, excellent condition. $1695. 479-7926.

'74 TOYOTA SR5, MAGS, HEADer, excellent running condition. Good shape. $2800. 479-8438.

EXCELLENT CONDITION, '74 Datsun B210, new tires, tape, very clean in and out. $2100. 382-9337.

1974, 2 DOOR MERCURY MONtego Brougham, original owner, $2995. 658-5778

1973 TOYOTA COROLLA, 4 speed, radio, good condition. $1200. 383-2117.

SLIGHTLY DAMAGED 1973 Chev 2 door hardtop, $900 or offers. 384-8864.

1974 TORINO, AUTOMATIC, power steering, radio, 2 door, 74,000 miles. $1600 obo. 478-2583.

'73 MAZDA RX-3, MAG wheels, two sets of radials, tape deck. $1000 or best offer. 388-7326.

1973 OLDSMOBILE VISTA Cruiser Wagon. Best offer. After 6pm. 477-4251.

73 METEOR, POWER STEERing, power brake, radials, 67,000 miles, $1800. 384-9408

1973 MUSTANG FASTBACK, 4 speed, new paint, $4500. 478-1774

SMALL CAR
'73 Pinto. $1,650. Dimen, 479-7196.

1975 - 1976

76 MATADOR, FULLY LOADED, low mileage. Sell or trade for pick-up. 382-9685.

150 CARS FOR SALE

REG MIDGLEY '71 AMC Jeep Renault

"ONE WORD . . . "BEAUTIFUL" Describes These

'75 Merc Marquis	$2695
'75 Cougar XR7	$4995
'75 Chev Caprice	$3995
'76 Pont Grand Prix	$5495
'76 Chrys Cordoba	$5995
'76 Datsun 710	$4495
'76 Ford LTD Wagon	$4695
'77 Buick Skylark	$5295

COME LOOK, AND COMPARE, 'THE SUPER LOT'

REG MIDGLEY MOTORS LTD.
Douglas at Cloverdale
385-8756
Open 8:30 to 8:30
Dealer Lic 5186

Les Carr's SALES + LEASING LTD.

Victoria's Largest Indoor Showroom featuring
The Finest Selection of Pre Owned Automobiles

79 280Z XGT	$12,788
78 Dodge Colt	$4388
77 Honda Civic	$3988
76 LeMans Spt.	$4488
76 Honda Civ SW	$3988
74 Pont. Ventura	$3288
74 Torino SQ S.W.	$2888
74 Galaxie 500	$2888
74 Cadillac SDV	$6688

385-4444
24 MONTH WARRANTY
MOST CARS BCAA INSPECTED
SCOTIA PLAN FINANCING
854 Pandora at Quadra
Parking in Rear Dealer 6690

B. MADSEN MOTORS LTD.

79 MUSTANG, 4 cyl AT	$5595.
78 DATSUN B210 AT	$4495.
78 FAIRMONT 6 auto.	$4995.
76 HONDA SW	$3695.
75 CORDOBA, loaded	$4495.
75 MAVERICK, 6 auto.	$3495.
74 MAVERICK, 6 auto.	$3395.
74 CHARGER, low mileage	$3495.
74 CHEV IMPALA, 4 dr. HT	$2895.
74 PINTO Squire wgn AT	$2595.
71 VOLKSWAGEN 411	$1795.
71 TR6 Roadster	$3495.
71 MONTEGO SW	$1495.
69 DART, 6 AT, 2 dr. HT	$1795.
67 BUICK Skylark convert.	$1695.

PLUS A GOOD SELECTION OF TRUCKS AND VANS

2691 SOOKE RD. (Glen Lake)
478-5011 Dealer 5450

LUXURY

75 Pontiac Grand LeMans 2 dr. HT, V8 auto, P.S, P.B, P.W. Power seats, air conditioning, cruise control, am 8 track stereo, radial tires. 27,000 mi. Asking $5495. For further information call

BRUCE WALKER
382-6122 or 595-3162, McCallum Motors Ltd. Dealer 5603.

ECONOMY

1976 Volkswagen Rabbit 2-dr., finished in dazzling lemon yellow with complementing velour interior. Extra clean unit features 4-spd., radio, radials, 100% Shell Car Clinic tested and ready to go! Hop on down! YATES AUTO SALES, 950 Yates Street, 388-7722, Dealer 5268.

FLEETWOOD CADILLAC

One of the last big cars, all power equipment. A fine car with 50,000 miles, black in colour. 477-7545 to view.

HONDA CIVIC

75 2 dr. sedan, auto., radio, winter and summer tires, excellent gas mileage. $2495. PAINTER MOTORS LTD. 3005 Douglas St. 388-6196.

MUST SELL 1976 EL CAMINO Classic, excellent condition, AM—FM cassette, CB, air conditioning, power steering, power brakes, tilt wheel, camper top, $4800 or best offer. 386-2004, 381-2131.

76 DODGE DART, 4 DOOR, slant 6, excellent condition, 19,000 miles, power steering, power brakes, radio, rear defroster, new muffler, heavy duty springs, extra snow tires, inspected November, $4500. 383-3655, 592-1009.

1 OWNER
Montego Wagon
Excellent 1975 Montego MX wagon. Power steering, power brakes. 3rd seat, roof rack, etc. Local car, $2995 trades considered. 652-4368

1976 DATSUN 710, 2 DOOR, hardtop, on road only 12 months, engine just broke in, 13,000 miles, many extras, TA radials on mags, cloth interior, special paint and accent stripes. A must see. $5500 or best offer. 478-5404.

1976 CAPRICE LANDEAU, 2 door hard top, loaded, low mileage, as new. For information phone 595-3185 anytime after 6pm weekdays or after 10am weekends.

76 4 DOOR BUICK REGAL, AIR conditioning and more. Asking $4995. Bridge Street Motors, 2614 Bridge St. 388-5714. 652-4244. Dealer 5161

1975 CHEVROLET VEGA GT green Hatchback with new tires. Tested 'til November '80. Needs little work. Must sell. $1100. 382-2838.

1976 COUGAR XR7, METALLIC green, vinyl roof, power equipped, mag wheels, under 24,000 miles, perfect, clean condition. Offers to $5200. 658-8079.

SPORTY, ECONOMICAL, 76 Capri, 2300 4 cylinder, radials, snow tires, cassette deck, excellent condition, $3600 or best offer. 479-5974

75 VALIANT CUSTOM 4 DOOR, slant 6, automatic, power steering. Excellent condition. Esso Clinic Analysis report. $2975. 592-1087.

1975 CHEV BELAIR, 2 DOOR, 56,000 miles, power brakes, power steering, automatic, radials. Offers on $1950. 642-3149 after 5:30pm

1976 DATSUN B210 HATCHback, 4 speed, 39,000 miles. Immaculate. $3150. 384-1721, 592-3121, Sports and Classic Cars, 640 Hillside. Dealer 5433.

1976 MG MIDGET, ONLY 37,000 miles, very economical on gas. Must be seen to be appreciated. Reasonable price. Phone 479-8179, after 5 pm.

150 CARS FOR SALE

THREE POINT MOTORS

79 DATSUN 210 4-DOOR
Automatic, radio, side mouldings.
$4,995

77 Dodge Aspen	$4,795
77 Honda Civic	$3,595
75 Merc Comet	$3,695
73 Datsun 610	$2,795
67 Cadillac	$2,995

OPEN TIL 6 P.M.

Government at Hillside
385-6737
Dealer 5053

Every Used Car CARRIES A METRO HONDA WARRANTY!!

Every Used Car GOES THRU THE ESSO CAR CLINIC!!!

BUY WITH CONFIDENCE!

METRO HONDA

388-6921
(NEXT TO THE ARENA)
2151 Blanshard
Dealer 5876

GA$ $AVER $ALE

79 MUSTANG 4 cyl. automatic
78 AUDI Fox, automatic
78 PINTO hatchback, 4 speed
78 HONDA Accord 5 speed
78 MAZDA 929 wagon, auto.
77 TOYOTA Pickup and camper
77 MAZDA GLC hatchback
77 HONDA Civic H/B, sunroof
77 VOLARE sedan 6 cylinder auto
75 PINTO wagon automatic, P.S.
73 DODGE Swinger
73 MAZDA wagon, auto.
72 CELICA coupe 4 speed
71 TOYOTA Corolla
71 MAZDA 1800 sedan
69 FALCON automatic
7 DAY MONEY BACK GUARANTEE

pacific mazda PEUGEOT

385-1451 Dealer 5253
Blanshard at Johnson

1976 CELICA HATCHBACK, 29,000 miles, 5-speed, very good condition. Asking $5800. Phone Saturday between 12-4, anytime after 10am Sunday, 598-8396.

XR7——$3300
75 Cougar, low mileage, excellent condition. 478-9406.

1975 CAMARO RS LT 4-SPEED, custom paint, clean inside, mags, new tires, tilt steering, only 42,000 miles. $5500. Dave 479-0353.

'76 XR-7 COUGAR, LOW MILEage, excellent condition inside/out. Asking $4700 or best offer. 381-5788.

1976 RED FIREBIRD, MAGS, headers, dual exhaust, 350 engine, $5,500 or best offer. 477-9408, 383-4359, 384-7392.

1976 CELICA GT 5 SPEED, GOOD condition, mags wheels, new snow tires $6500 firm. 382-6064 anytime after 4pm.

MUST SELL, 1975 TOYOTA CElica, 2nd owner, low mileage, excellent shape, must be seen. 592-5404.

75 MALIBU CLASSIC HARDTOP, 35,000 miles, automatic, power steering, new condition. $3200. 384-3489.

LADY DRIVEN 1976 FIREBIRD Esprit, 350-automatic, 20,000 miles, excellent condition. $5700. Mike 383-4986, 477-6490.

1975 MERCURY MONTEGO MX wagon. Top condition. All power. 656-2544, 656-2844.

1976 CORDOBA, FACTORY AIR and cruise, excellent condition. Asking $4900. 385-5709.

1975 AMC PACER, 44,000 MILES, excellent shape. $4400 or offers. 386-6200.

MUST SELL 1975 TOYOTA Corolla 1600, 58,000 miles. Asking $1600. 592-1915

76 BOBCAT HATCHBACK, V6, sunroof, mags, deluxe interior, $3250 or best offer. 478-5497

'75 CIVIC AUTOMATIC, GOOD condition, recently tested, 49,000. $2,900. 479-0019

1975 TORINO WAGON, AUTOmatic, radials, snow tires, radio. Offers. 658-8106

1975 VEGA, AUTOMATIC, 39,500 miles, good condition, $2000 or best offer.

1977 - 1978

1978 DODGE OMNI, APPROXIMATELY 31,000 miles, 4 speed standard, like new. $4350 or best offer. Ask for Bud, 658-5421. Res. 388-9784.

'78 COUGAR XR7, 19,000 MILES. Sell or Lease. Bridge Street Motors. 2614 Bridge St. 388-5714. 652-4244. Dealer 5161

1978 BUICK SKYHAWK, 15,000 miles, V6, automatic, power steering, tilt steering, $5,000 or best offer. After 5:30pm. 656-7355.

1978 ASPEN SE WAGON, 318 automatic, power steering, power brakes, Chrome roof racks, 36,000 km, $5600. 384-9047.

1978 DATSUN B210, LOW MILEage, good gas mileage, automatic. Open to offers. Call after 6, 595-3633.

1977 GRAND PRIX, SILVER and black, fully loaded, sunroof, low mileage. $6500 or best offer. Phone after 7pm, 478-9192

1978 TOYOTA CELICA GT, LIFTback. Excellent condition. One owner. $6900 or offers. 384-4285, 7 pm.

1978 GTS ARROW, ICBC WRITE soff, needs complete nose section, 8000 kms. $990 firm. 4-6pm, 383-3859.

OWN 1 CAR TOO MANY, MUST sell 1978 Honda Civic or 1978 Datsun 200SX. 478-6185 weekends or after 4pm. weekdays.

1978 TRANSAM TA 6.6, 4 SPEED, 8 track, black on black. $8,500. 384-2313 days ask for Frank.

78 BLACK CELICA LIFTBACK, 5 speed, excellent condition. Asking $6300. 721-5075 after 3pm

77 BLACK TRANS AM, T-ROOF. $6,500 or offers. Can be seen at 670 Beaver Lake Rd. 479-7653.

CLEAN GOLD, 77 MAZDA GLC, 42,000 miles. Asking $3695. Call 592-3151 after 2pm.

77 LINCOLN TOWNE COUPE. Executive driven. Excellent condition, $10,500. 474-2666.

1978 GRANADA GHIA, LOW mileage, $5,200 or best offer. 386-9940.

1977 CAMARO LT, ONE OWNER, 33,000 miles, no reasonable offer refused. 478-0574.

78 BROWN HONDA ACCORD Hatchback, $6000 or best offer. 743-5380.

77 GOLD CIVIC HONDAMATIC, 30,000 miles, excellent condition. 595-5846 or 388-6304.

1978 HONDA CIVIC, 21,000 miles, immaculate. $3950. 478-3871.

1977 CHEVY NOVA, 6 AUTOmatic, radials, spotless, 26,000 miles. 384-2208

1977 T-BIRD, AUTOMATIC, power steering, power brakes, 28,000 miles. $5000. 477-8521.

1978 HONDA CIVIC H.B, A.T, 2 sets fit mounted tires. $4200. 656-1321.

77 PONTIAC LEMANS, PERfect condition. Phone 479-5324.

1977 OLDS CUTLASS S, V6, 15,500 miles, $5,000. 658-5676.

77 CHEV IMPALA
$5000. 642-3370.

TWO DOOR 1978 DATSUN Hatchback. 479-2924.

1977 HONDA CIVIC, GOOD CONdition. Best offer. 595-8656.

'78 VOLVO GL 4-DOOR 5-SPEED, perfect condition. 592-1807.

1979 - 1980

1979 MUSTANG 2.3 LITRE, 4 cyl., auto., radio, ps, 35,000km., $4995

1979 LTD wagon, Country Squire, auto, 302 V8, radio, ps, pb, 25,000 km. $6795

HERTZ RENT A CAR
Division Of Howbar Leasing
388-4411 OPEN 7 DAYS WK.
Dealers License # 6499

1979 RABBIT, 5 SPEED, EXCELlent condition with 7300 km. Beige, 2 door, with brown leatherette upholstery, many extras include sunroof, vented windows, rear window defroster, rear window washer wiper, $7900. 658-1037.

DEMONSTRATOR, 79 MONTE Carlo, 6,000 miles, balance of factory warranty. Sell or Lease. Bridge Street Motors, 2614 Bridge St. 388-5714. 652-4244. Dealer 5161

1979 AUDI 5000S
5-speed, 12,500 km. 592-2494 or 477-0056, after 4 and weekends.

SILVER ANNIVERSARY LIMited Edition Trans Am, over 40 options. 3,000 km. Accepting offers. Phone 383-7081.

1980 PONTIAC PHOENIX LJ, front wheel drive, many options, 6,000kms. $7500. Replacement cost $8500. 479-7782

1979 COUGAR XR7, V8, AUTOmatic, power steering, power brakes, air conditioning. 474-1039 after 6pm

1980 CAPRI TURBO RS, equipped with all factory options, black with red leather interior, $8950. 598-4936.

79 PONTIAC GRAND AM, 1500 km, 9 months on warrenty, 4 door, 301, many options. 388-9577

79 MONZA COUPE, V6 4 SPEED, Rally wheels, gauges, low mileage. $4995. 474-2054.

SAVE $1200
79 Pinto wagonette, 6000 miles, like new, fully equipped. 595-8278.

1980 BUICK SKYLARK, 5,000 KM, $7000. Phone after 5, 383-3409.

151 SPORT, IMPORT CARS

VOLVO 262C

New 1979 Luxury Bertone Coupe finished in metallic silver, with hand-stitched leather interior, accented with Burl Walnut. Fuel injected V-6 engine automatic, power assisted steering and 4 wheel disc brakes. Cruise control, power windows and outside mirrors. AM/FM cassette stereo with power antenna. European large rectangular Quartz Cibie lights, permashined. Car must be seen to be appreciated — currently in our showroom, at 3319 Douglas St. EDWARD MOTORS LTD. (formerly Brian Holley Motors) 384-1161 Dealer 6605.

1979 List Price $20,595

SALE PRICE $17,995

450 SLC

1973 Mercedes Benz, sunshine roof, stereo, excellent condition throughout, 80,000 miles. Recently appraised. Best offer. 381-5567.

1979 FIAT

128, 4 door sedan, low mileage. Immaculate. AM/FM cassette, metallic paint and many extras! $4600. Call 479-0523 after 5:30.

1976 BMW 2002, EXCELLENT condition, sunroof, am/fm cassette, snow tires on seperate rims, dealer serviced, garage kept. $8000 or offers. Phone 598-7818 for appointment to view.

75 SAAB HATCHBACK, WINTER radial studs, front wheel drive, tapedeck, recent tune-up, new clutch, muffler and more. Excellent condition, $5500 or best offer. 658-8380.

1976 VOLVO 264 GL, METALLIC blue. Leather interior, air-conditioning, electric windows, sunroof, only 19,000 miles. $8,995. Call Mike 9-5, 478-9552 or after 6pm. 112-743-4420.

68 SUNBEAM ALPINE SERIES V, new soft top, no dents, new engine and trans, 2 excellent spare motors, needs finishing. $1000. 595-3394.

'76 MGB, NEW FRONT END, new paint. Excellent condition. Two studded snow tires on rims, Pirelli's. $4300. 112-743-4875, after 6.

1961 NASH METROPOLITAN convertible, immaculate red and white body, runs excellent, needs top and interior needs work. $2500. 658-1057.

BMW FIAT
CAPITAL CITY AUTO LTD.
1750 GOV'T 386-7508

151 SPORT, IMPORT CARS

1979 HONDA PRELUDE, black. Electric moon roof, 12,000km., still under warranty. $7600. 642-4840.

1978 MGB MARK IV CONVERTible, brown with beige interior, immaculate condition, 8,000 km, $6500 firm. 595-0791.

'75 FIAT SPYDER CONVERTible, 48,000 miles. Excellent condition. New paint and roof. $5200 or best offer. 384-7067.

1975 TR7, GOOD CONDITION. Low mileage. $5000 or best offer. Before 3, 385-9105, after 4, 477-1821, ask for Mark.

1966 VOLVO STATIONWAGON, excellent condition, $2,300. 112-746-6175 days, 112-748-8664 evenings Keith.

1979 FIAT SPYDER, AUTOmatic, ivory colour, only 4500 kilometers, $10,500 or best offer. 112-435-4034.

73 FIREBIRD FORMULA 400, 4-speed, clean and fast, $4000. 384-3414, 9-4 weekdays, 477-7866 nights.

'71 240-Z, AUTOMATIC, 53,000 miles, no rust, mag wheels, new brakes, excellent condition, $3200. 743-4653, Mill Bay.

1973 CELICA ST, 57,000 MILES, 1800, 4 speed, Michelin X, mags, 34 MPG's, excellent condition, $2500 firm. 642-4398.

1970 240Z DATSUN, EXCELlent mechanical and body. Offers. 386-3451 between 4-12pm Saturday and Sunday.

1976 TRIUMPH TR7, EXCELlent condition, 17,000 kilometers. $5,900 or best offer. 642-5447.

1971 DATSUN 240Z, 53,000 miles, good condition. $3500. 112-743-4653.

77 CORVETTE L82 AUTO, loaded, showroom condition. Phone 478-0815.

68 SPITFIRE, GOOD SHAPE, convertible hardtop, pale yellow, $1800. View at 844 Dunsmuir.

1970 JAGUAR 4.2 XJ, 4 DOOR, leather interior, mechanically sound, $7000. 385-0821

1970 BMW 2800, AUTOMATIC. Low mileage, excellent condition. $4800. 479-7485.

74 BMW 2002 TII, EXCELLENT condition, extras, low mileage. 642-3152 or 383-6931.

67 DATSUN 1600 SPORTS, RECent rebuild, needs body work. Best offer. 386-6105

1972 BMW 2002, EXCELLENT condition, $3000 or best offer. 592-5285

'62 MERCEDES 220, 4-DOOR standard, good condition, radials. $2500. 656-2360.

1978 TRANS AM, BLACK, 23,000 kilometers, $6300. 478-8957, 5-7pm.

1969 PEUGEOT WAGON, GOOD running condition. Evenings before 8pm, 598-6512.

1970 MERCEDES 250 4 DOOR, automatic, rebuilt engine, good condition. Call 598-1525 evenings.

68 FIAT 850 SPORT, REBUILT engine. $500 or best offer. 598-7015.

1976 BMW 530I, 44,000 MILES. Sunroof, stereo tape deck. 4 speed etc. 388-6113, 652-9331

1963 MGB, NEW TRANS, MAGS, needs work. Highest offer. 598-4735.

OLDER VOLVOS WANTED, any condition. Martyn, 478-2491.

77 280Z, EXCELLENT CONDITION, $7500 or best offer. 382-9281.

72 240Z MANY EXTRAS. MUST be seen. $5450, 595-1723.

FOR SALE, 1959 MGA, $4000 firm. 382-9079 ask for Kim.

1974 DATSUN 260Z, WELL maintained, $5400. 479-0244.

154 TRUCKS, BUSES AND VANS

GARDEN CITY

AUTO LEASE LTD.

SUZUKI 4 WD

END OF YEAR CLEARANCE SALE

EXAMPLE
LJ 80 Convert.
Was $6485
NOW $5885

TRADES WELCOME
No Reasonable Offer Refused
100% FINANCING O.A.C.
OPEN
9:00 A.M.-8:00 P.M.
2978 DOUGLAS ST.
382-9111
Dealer 5721

"Fleet Updating"

Professionally Maintained Delivery and Sales Vehicles. New units on order.

78 DATSUN 1/2T Sport Truck Clean, low mileage. $5400
77 CADILLAC DeElegance 2 dr., all extras $10,200
77 GMC 4X4 3/4 Ton Delux model, loaded $6800
72 CHEV 1 Ton C&C Duals, V8, P.S., P.B., $4500
72 TOYOTA 1/2 Ton Mechanically good. $1800
Contact: Ken Mickelberry, Mgr.
OLD COUNTRY RENTALS
386-1371

1976 GMC

Sierra Grande 3/4-ton, V8, ps., pb., radio, 8-track, 4-spd. 10-ply on 16" rims. Comeplete with canopy. $3,995. GEM MOTOR SALES (1973) LTD. 480 Esquimalt Rd. 382-7195. Dealer 6331.

1977 FORD COURIER PICKUP, 4 cylinder, 4 speed, $2995. Government tested. 1975 Dodge 1 ton van, V8, auto, ps, $2995. Government tested.
GEORGE ENG TRUCK SALES
Dealer #5166
2810A Rock Bay Ave. 385-3054

'72 BOOGIE VAN

Ford Econoline 200, spoiler, fender flares, mags, C-6 auto, headers, 8 track stereo.
SPECIALTY MOTORS, 381-5544, 385-7733. Dealer 6033.

1970 VOLKSWAGEN VAN, GOOD running order, needs body work. $1900 or offer. 592-3014.

WILL TRADE $6000 ORGAN FOR $2950 as down payment on truck. 479-2075

1971 CAMPERIZED VW VAN with pop-top, excellent condition. 592-7189.

61 DODGE PANEL TRUCK, running condition, $250 or best offer. 385-3259.

154 TRUCKS, BUSES AND VANS

SUBURBAN

THE HOME OF LINCOLN MARQUIS, COUGAR, XR7, ZEPHYR, CAPRI, BOBCAT, FORD TRUCKS

LET'S GO TRUCKIN' LAST OF THE NEW '79s GIANT SAVINGS

on remaining stock

ONLY 1 LEFT!
STOCK 9-763
79 F250, V8, AT, PS, PB, radio, 2 tanks, tilt wheel etc.
Was $10,560.30 Now $8360
SAVE $2200.30

ONLY 2 LEFT!
STOCK 9-422
79 Econo 250 Super
SOLD
tom trim, etc.
Was $10,013.40 Now $8555
SAVE $1458.40

STOCK 9-738
79 Econo 250 Cargo Van. 302, V8, AT, PS, PB, Radio, etc.
WAS $8990.80 NOW $7745
SAVE $1245.80

ONLY 2 LEFT!
STOCK 9-457
79 F150 Ranger. Gauges, Traction..., 6, tilt wheel, 2 tanks, 2 batteries, rear step bumper, etc.
Was $10,268.70 Now $8505
SAVE $1763.70

STOCK 9-803
79 F150 Ranger. 351 V8, AT, PS, PB, Tilt wheel, etc.
WAS $9795 NOW $8095
SAVE $1700

ONLY 1 LEFT!
STOCK 9-829
79 F150 Ranger, 4x4, V8, AT, PS, PB, tilt wheel, 2 tanks, cooling pkg., rear bumper, etc.
Was $12,035.80 Now $9895
SAVE $2140.80

ONLY 1 LEFT!
STOCK 9-663
79 Bronco Ranger, XLT, 400 V8, AT, PS, PB,
SOLD
cap. fuel tank, rear seat, aux. oil cooler, etc.
Was $13,356.10
Now $11,295
SAVE $2061.10

—PLUS—
HUGE SELECTION OF 1980 MODELS ON DISPLAY—ALL CLEARLY PRICE TAGGED!

TRADES WELCOME

ON THE SPOT APPRAISALS

BANK OR FMCC FINANCE, O.A.C.

IMMEDIATE DELIVERY

SUBURBAN MOTORS
3377 Douglas 386-6131
Dealer 5528

EXCELLENT CONDITION Ford Econoline van 1966, mag wheels, no rust, like new tires, $1450. 477-9893.

1970 FORD F250 3/4 TON, 20,000 miles on reconditioned 360, 8 cylinder 4 speed standard, $2,600. 383-2591.

1965 CHEVY VAN, REBUILT head job, needs battery, as is, $500. Also misc. parts $100. 386-1972.

1977 TOYOTA SR5 PICKUP, asking $5000 or best offer. Will consider car in trade. 595-4888 after 6pm.

78 RAM CHARGER, 360 4-speed, white spokes, dual exhaust, 13,000 miles, cruise control. 656-2267.

73 DODGE 1/2 TON, 318, AUTOmatic, new tires and paint, heavy suspension, $2300 or best offer. 656-2267.

3 TON '64 DODGE, DUALS, 4-speed, stake sides, canvas top, mechanically sound. $2200 firm. 477-0418, 721-3350.

1974 FORD F250, 390 AUTOmatic, power steering, power brakes, dual tanks, tested. Must sell. First $1995 takes. 477-3953.

1959 LANDROVER 109 4X4, EXtensive work done, have receipts, good condition, 59,000 miles, $1500 or nearest offer. 478-7528.

1975 TOYOTA LONG BOX PU, with canopy, wired and insulated, 52,000 miles, $3495. 388-5464 pager 547, private.

1970 FORD 3/4 TON WITH 1 TON rear end, 300 6 cylinder, 4 speed standard, great mileage, $1495. 388-5464 pager 547, private

1971 FORD 3/4 TON CREW CAB, really good shape, 4 speed, offers. 1977 Dodge Van, immaculate condition. 388-6275 pager 2564.

154 TRUCKS, BUSES AND VANS

SUBURBAN

THE HOME OF LINCOLN MARQUIS, COUGAR, XR7, ZEPHYR, CAPRI, BOBCAT, FORD TRUCKS

1980 CLEARANCE OF USED TRUCKS CONTINUES!

NO REASONABLE OFFER REFUSED!

79 CHEV 4x4. V8, 4-spd., P/S, P/B, radio. $8495

79 Chev 1/2-ton. V8, A/T, P/S, P/B, radio. $6495

78 F250 4x4. V8, A/T, P/S, P/B, radio. $7495

77 Ford F250. V8, A/T, P/S, P/B, radio, air cond., etc. $5995

77 Ford Econo Van. Windows, back seat, lined, cap't. chairs, V8, A/T, P/S, P/B, radio. $6995

77 Ford F250. V8, A/T, P/S, P/B, radio. $4895

76 Ford F250. V8, 4-spd., P/S, P/B, radio. $4495

75 Ford F250, Super Cab and 8' Alaskan Camper. V8, A/T, P/S, P/B, radio. $5495

75 Ford F250. V8, A/T, P/S, P/B, radio. $3695

71 Ford F250 Crew Cab. V8, A/T, P/S, P/B. $1495

67 Dodge Van. V8, std., radio. $1495

MANY MORE TO CHOOSE FROM!

ON THE SPOT FINANCE!

TRADES WELCOME!

BANK OR FMCC FINANCE!

SUBURBAN MOTORS
3377 Douglas 386-6131
Dealer 5528

72 F100, 302 STANDARD. NEW motor, tires, exhaust. Diamond tuffed upholstery. Not junk. Offers on $2200. 478-0840, 478-1901

1956 CHEV PICKUP, SHORTbox, stepside, 283, brakes recently redone, with canopy, offers. 721-3427.

'71 FORD TRUCK 3/4-TON 4-speed, low mileage. Asking $2200 firm. Includes brand new snow tires. 642-4844, 478-3458.

74 LANDCRUISER

Good condition. 381-2102.

1976 SIERRA 4X4 3/4 TON, extras, $6300. Glen, after 5pm. 592-4756.

79 DODGE VAN, 6 CYLINDER standard, power steering, power brakes, 9752 km., $5500. 386-6805.

1976 3/4-TON CHEVY VAN 30, fully-camperized, immaculate condition. Phone 592-1174.

75 FORD F100 SUPER CAB, 2-tone paint, 55,000 miles, $4250 or offers. 478-1291.

1968 FORD 3/4 TON, CAMPER Special, sacrifice, $850. 479-2037, 5-6pm.

1976 DATSUN $3295. 1972 DATsun $1095. Offers on both. 381-6635.

1974 F250 FORD, EXCELLENT condition, canopy, asking $3250. After 6, 477-7718.

69 FORD VAN, PARTIALLY custom and in good shape. 658-5346.

1962 CHEV, 6 CYLINDER PICKup, running gear good, body rough. $350. 642-3083.

1969 3/4 TON FORD VAN, SEVeral options, 56,500 miles. Stereo optional. $2,400. obo. 381-0817.

1967 FORD VAN, V8 AUTO., CUSTomized, new paint, $2,000. 598-4375 after 4pm.

1970 FORD 1/2 TON, AUTOmatic, long box. Excellent running. $1250. 383-1927.

1971 VOLKSWAGEN BUS FOR sale, good engine, some body rust. $1500. 478-6471.

1976 TOYOTA LONGBOX, 30,000 miles, excellent mechanical condition. $3500 or offers. 642-3765.

1979 DATSUN DELUXE CAB pickup, canopy, 4 snow tires, metallic blue, low miles. 592-0394.

1976 CHEV 1/2 TON WITH CAMPer, 1 owner, beautiful condition, gets over 20 mpg. 656-4984

1976 FORD LOUISVILLE, 24' van body, 361 engine, excellent condition. 478-1289 between 6-10.

1959 MERC 3 TON FLATDECK, $1000. 76 Chev Pickup, $3995. 386-8435 or 478-3477.

72 CHEV BLAZER. GOOD shape. Just tested. Offers. 383-6531

1973 DATSUN PICKUP, FULLY customized inside and out, best offer. 479-1026.

1967 DODGE D100, V8, STANdard, great condition. Used daily. $850. 652-1985.

73 TOYOTA LONGBOX, GOOD condition. 56,000 miles. $2500. 382-1793.

1971 DODGE VAN, V8, STANdard. Good working man's van. $1350. 595-0429.

1975 FORD CLUB VAN, P.S, P.B, radio, $3500 or best offer. 386-0081, 383-3072.

52 GMC 1/2 TON, GOOD SHAPE. 1041 Esquimalt Rd. 642-5970

1977 GMC 3/4 TON PICKUP, 4 speed, 454 engine. 479-2302

76 GMC HIGH SIERRA 1/2 TON, must sell. $3150. 479-9983.

154 TRUCKS, BUSES AND VANS

1977 CHEV PICKUP, 3/4-TON, automatic, radio, ps, pb, 37,000 miles, $4,295.
HERTZ RENT A CAR
Division Howbar Leasing Ltd.
388-4411 OPEN 7 DAYS WK
Dealer Number 6499

TRY THIS
1975 Ford Trailer special, 390 HP, dual tanks, automatic with power, 8 track, snow and new tires, new battery, insulated/carpeted cap, low mileage, excellent condition. 478-8630

1974 GMC SIERRA GRANDE 3/4 ton camper special, 60 series tires, chrome spoke rims, sunroof, canopy. View at Dunsmuir Super Service. $4500 or best offer.

1970 FORD 3/4 TON AUTO, power steering and brakes, camper special, 1 yr. old insulated canopy, high mileage, good condition, just tested, $2300. 4095 Raymond St. North. 479-2790.

1972 FORD STANDARD 6 hightop window camper van, low mileage, very good condition, good rubber, tested to Nov. 1980. Priced to sell. Phone 479-7244 after 5:30pm.

1972 DATSUN TRUCK, LOW mileage, excellent condition. Okanagan camper with stove, ice box, water tank, excellent condition. Will sell seperately. Offers on $4000. 595-5905.

1978 GMC HEAVY DUTY 1/2 TON, power steering, power brakes, automatic, approximately 37,000 miles, 351 motor, A-1. $6350 or best offer. Ask for Bud, 658-5421. Res. 388-9784.

1976 FORD F150 EXPLORER, 4x4, power steering, power brakes, automatic, 360, winch, 5 new 11x15 on mags, tested. Lots of new parts. $5200 or best offer. 385-6060

73 GMC SIERRA 1/2 TON PICKup, 350 V8, new brakes and windshield, deluxe interior, good rubber, $2,500 or offers. 595-7865 or 479-6249.

EXCELLENT SKI OR OFF road vehicle, '77 GMC Jimmy High Sierra. Too many options to list, must be seen to be appreciated, $7500 or best offer, 479-9965.

63 GMC 960, 16' ALUMINIUM box, CB, 8 track, AM—FM, V8, 4 speed, split axel, needs some work, $3800 or best offer. 478-1232, 7am-5:30pm ask for Barry.

1978 FORD ECONOLINE 150, 6 cylinder, standard, power steering, power brakes, camperized, window van, 16,000 miles, $5800. 386-8492.

2 FORD CUSTOM HEAVY DUTY 3/4 ton trucks. 1 V8 351 and a 6 cylinder 300. Asking $4200 each. Phone after 5pm, 479-9229 or 656-5842

1974 FORD HALF TON PICKUP, explorer package, custom ford canopy, air shocks, low mileage. Mint condition. $4800 firm. 592-1393

TWO '69 FORDS 3/4-T- F250, auto trans, radio, ps, pb, new front tires on the clean one at $2250, aveg. tires on the beater at $750. 478-8361 or 592-1331.

1974 DATSUN PICKUP, 4 speed, mags, new radial tires, 61,000 miles. Panelled and carpetted canopy, good condition. $3200 or best offer. 384-6283

1973 TOYOTA PICKUP, CLEAN. Runs well. Clearance price $1785. 384-1721, 592-3121, Sports and Classic Cars, 640 Hillside. Dealer 5433.

1975 FORD 250 WITH STANdard transmission and canopy, needs some bodywork, mechanically good, $2200. 652-5517 or 652-2704.

56 FORD 1/2-TON, 390, C-6, POSI track, power steering, tilt wheel, tilt front, console, all new parts. No rust. Needs body work. $1300 or best offer. 592-6550.

LINDEN TANDEM AXLE dec... dump, 22' deck, all attachments, sell new $7500. Asking $3750. 386-8435 or 478-3477.

70 FORD BOOGIE VAN 6 cyl. auto., 41,000 mile, exceptionally good condition. SPECIALTY MOTORS 381-5544, 385-7733. Dealer 6033.

1976 FORD 1/2 TON, 6 CYLINder, canopy, auto, power steering, AM/FM, rust proofed, radials, snows, A-1 condition, $3800. 595-5849.

1975 GMC MOBILE HOME TOWing truck, fully equipped with year round contract. Will take 1/2-ton pickup in trade. $6000. 385-0641.

1975 20 SERIES CHEV CAMPER Special. Twin tanks, batteries, stereo, white mags, radials, 12 bolt positraction, slider window, more. $4250. Offers. 656-6806

SAVE $1000 OVER COST. ONLY 4000 miles, 1979 4x4 Toyota pickup short box, extras. $7500 firm. Unfinished overhead canopy available. 478-8784

'70 FORD VAN
302 auto, new tires, $1675. PALM AUTO WORLD INC., 386-8385, 3342 Oak St. Dealer 5260.

73 TOYOTA LAND CRUISER, 4 door, 4x4, big tires and winch. $3900 accept pickup in trade. 656-3677.

76 1 TON CHEV WRECKER. Sell or Lease. Bridge Street Motors, 2614 Bridge St. 388-5714. 652-4244. Dealer 5161

1968 GMC SCHOOL BUS, EXcellent condition. Seats removed. $2,750. or will trade for piano, motorcycle, boat or ? 656-5494.

FOR SALE, 1976 KENWORTH 8V71 RT015, 38 rear end, wet kit, 16'6" Nahani. 1978 Knight Ponv. 749-3994

1978 GMC SUBURBAN SIERRA Grande, 9 passenger, many options, only 12,000km, immaculate. $9,100. 383-8640.

77 FORD PICKUP, F100, 1/2-TON, 40,000 miles, good condition, $4200 or best offer. 656-2838 after 5pm Monday-Friday.

1977 BLAZER 4X4, 350-4 SPEED, power steering, power brakes, all terrain radials, $6500 offers. 658-5918 after 5pm

68 HD 1/2 TON DODGE, 318, V8, automatic, 61,000 miles, $1500. 64 1/2 ton International 6, good motor, $300. 112-743-9442.

1975 FORD 3/4 TON, 4-SPEED, 4x4 suspension, CB, excellent condition, $3400. Call 388-5464 pager 615, anytime.

1976 TOYOTA LANDCRUISER, 45,000 miles, excellent running condition. Phone after 5pm., Dave or Ann, 385-0633

76 DODGE TRADESMAN 250, 318, power steering, power brakes, insulated, Sony cassette, $4200. 388-5517.

64 GMC STEP SIDE 1/2 TON, EXcellent mechanical condition, very reliable work truck. $900 or best offer. 382-4910.

74 FORD RANGER 3/4 TON Camper Special, 390 V8, 4 speed, excellent condition, many extras. Phone 479-5771.

1978 RAM CHARGER, 4X4 SE package, excellent condition, completely loaded. $9700. 479-9279.

73 DODGE MAXI VAN, IMmaculate condition. Many extras. Partially camperized. $3150. 479-8983 after 5.

'73 FORD 3/4-T- 250, AUTO trans, radio, ps, pb, front end rebuilt and aligned, runs well. $2750. 478-8361 or 592-1331.

1967 GMC, BODY AND PAINT excellent, runs well, standard trans, mags, buckets, moon—roof, $1600. 652-2661.

76 GMC 3/4 TON 4X4, 350 4-speed. 478-3684.

69 FORD HD 1/2 TON VAN, $1600 or best offer. After 6, 479-7543.

1971 INTERNATIONAL 1/2 TON, step side, 79,000 miles. 652-4886.

64 FORD ECONOLINE, FIRST $500 takes. Phone 388-5389.

1974 DODGE KARYVAN, FIRST $2475. 595-0269, 5-6pm.

1969 DATSUN PICKUP, $450 OR trade for Volkswagen. 383-7808.

1970 DODGE 1/2-TON WITH winch, $400. 478-2567.

154 TRUCKS, BUSES AND VANS

70 TOYOTA LANDCRUISER with 76 engine, new headers, white spokes with Goodyear A-T tires, $3000. 479-7388 after 6pm.

76 DODGE MAXI-VAN CONversion, 360 V8. Fully equipped, many extras, excellent condition, asking $8500. 477-2642.

1972 FORD F100 4X4, 360, 4 speed, rollbar. 598-4275.

1976 DATSUN PICKUP, LONG box. $3295 or offers. 381-6635.

1963 MERCURY WINDOW VAN, 6 cylinder, $750. 595-0587.

1976 40 YARD SAWDUST truck. $2200. 652-3898.

'56 FORD 1-TON, GOOD SHAPE, $1200. 658-8562.

1967 GMC HEAVY DUTY 1/2 TON, new tires. 384-1003 after 5pm.

1969 FORD 1/2-TON, STEP SIDE, good condition. $1500. 642-4153.

'78 GMC 1/2-TON PICKUP, 305 V8, excellent shape. $4700. 381-1140.

69 DODGE VAN GOOD CONDITION. 388-9802 or 477-0418.

64 FORD 1 TON TRUCK TO BE sold for parts. 382-6018.

1976 CHEVY BLAZER 4X4. 385-2637.

63 GMC 1/2-TON PICKUP, $600 OR offers. 383-7061.

64 CHEVROLET 1/2 TON, GOOD condition, tested, $600. 479-3964.

1977 GMC JIMMY, PS, PB, CC, tilt wheel. 12pm.-5pm. 598-2964.

1947 CHEV. PICKUP, VERY RESTorable. After 6pm. 385-9946.

158 TIRES

ALIGNMENT SPECIAL
$12.88
ADJUST — caster, camber, toe-in and tire air pressure.
INSPECT — front end, suspension, springs, shock absorbers and steering assembly.
Parts and installation extra.
PHONE FOR APPOINTMENT.
D&D Tire
1620 BLANSHARD
382-7283

FOUR ALFA ROMEO WHEELS and hub caps, two with studded snow tires, no rust, $120 for the lot or will sell separately. 385-2491 or 388-6275 pager 2656 anytime.

FOUR 10X15 NATIONAL SURE Track All-Terrain Tires, raised white letters, $75; two 670-15 snow tires with Ford rims, $10 each. 598-6286.

4 WESTERN DEEP DISH MAGS, brand new, never been used, two 15x10" two 14x7", $500. 656-5052 after 6pm.

FOUR ET MAGS AND TIRES, back 15x10 with 50's and front 14x8 with 70's. $350. After 5, 478-6453.

TWO 12" SNOW RADIALS, mounted on Honda Civic rims. $150. 385-2288.

4 750X16 SUMMER TIRES ON 8 bolt GMC rims. 2 950X16.5 snow tires nearly new. 477-2583.

TWO 12X16.5 GOODYEAR tires on 8" Ford 5-stud rims. 598-9177.

RADIAL SNOW TIRES ON Honda rims, 155x12. 478-7423 after 5:30.

ONE PAIR GOODYEAR BELTed Polyglass E78x14. One equalizer hitch. 479-5907.

MAG WHEELS for Toyota Landcruiser, $250. 479-5029.

1 PAIR G50X14 CRAGAR MAGS, four 13" snow tires. 477-6616

SNOW TIRES, STUDDED, mounted, C78-14. 479-5754.

TWO U.S. MAGS WITH RADIAL TA 50-13's. 383-7373.

FOUR 878X14 STUDDED SNOW tires, $50 pair. 477-0497.

FOUR 16X650 SUMMER TRUCK tires in good shape. $150. 477-4532

160 PARTS, ACCESSORIES AND SERVICE

HABITAT EQUIPMENT CENTRE
994 GOLDSTREAM AVE.
474-1231 Dealer #01978A

TRIUMPH BRAKE REBUILD
MOST MODELS, $149.99

Includes: Supply and install
New front disc pads
Turn front rotar
New R Brake shoes
Turn rear drums
Adjust and lube parking brake cable
Bleed brakes
Adjust tire pressure

Ask for Jim

WISCONSIN PARTS
ALL PARTS—ALL MODELS

BEETLE AUTO HAUS
Volkswagen Parts Accessories and Repairs
Rebuilt, exchange shortblocks
2821 DOUGLAS ST. 382-1815
(Across From Colony Motor Inn)

Car Stereo Special
New AM/FM car stereo cassette, fast forward with a pair of 20 oz. magnet coaxial speakers, $169.95. Our popular audiovox booster, NOW $29.95. Expert installation available.
B.C. SOUND & RADIO SERVICE
931 FORT 383-4731

4-SPEED INTERNATIONAL truck transmission and bell housing, good working order, $75. 3-speed Ford transmission, recently rebuilt, $50. 3-speed Turbo Glide automatic transmission and torque converter, good working order, $75. 385-2491 or 388-6275 pager 2656 anytime.

SPRINGS
Complete Repair Service for cars and trucks. LOGAN SPRING & SUSPENSION LTD., 60 Crease Ave. (Behind Budget Rent-A-Truck) 384-2744.

#17 SUPER STOCK, DAMAGED front end and extra parts. Best offer. M21 trans $350. Turbo 350 trans, $200. Offenhauser manifold and carb, offers. 327 short block, $300. 283 balanced racing engine $1500. Phone 385-2288.

RADIATOR REPAIRS, FAST top quality repairs at Maurice's Auto Body, 427 Beta St., phone 386-3381 or 384-8094. Located behind the Burnside Pay and Save Gas Station.

MGB-VW PARTS, MOST everything. No complete cars. Presently wrecking 65-69 MGB. Complete VW-MGB repairs available. United Outlaws Garage. 2702 Sooke Rd, 474-1088

1964 VALIANT STATIONWAgon, ran very well, front end damaged from accident. Will sell whole car for $200. View at 2832 Forbes Street. Owner 1131 Balmoral.

1976 CHEV 400 CU. IN. SMALL block, completely rebuilt, 6 months or 6,000 miles complete warranty, 2 or 4 barrel manifold, fits any Chev V8, $850. Campus View Chevron, 477-9224.

MERCURY 352 BLOCK FOR REbuild, $50. Dodge power buckets $45. 390 heads $40. Ford manifold and truck rearends good for trailer, $20. each. 1964 Mercury fenders $25. 477-8383.

VITRA SUPER STOCK 71 CHEvelle-coil springs, Franklin front end, 4 speed, M-21. Race ready less engine, $1500. 479-6570.

160 PARTS, ACCESSORIES AND SERVICE

FOR SALE. 1976 DATSUN PICKup, 2000cc engine and transmission. 4 new Datsun truck rims and tires. Complete 1979 GM factory turbo unit for Buick 231 V6. 479-0679, after 6pm., 478-8446

VICTORIA 4-WHEEL DRIVE FREE WHEELING HUBS for any make of 4-wheel drive.
597 Hillside at Rock Bay
D-13531 386-6511

TOP PRICES PAID
for scrap cars and metals, we pickup anywhere.
382-4493 384-8075 pgr 1614

WESTERN SPEEDWAY IS looking for cars that you may want to donate to our Jalopy class of racer. Please phone 385-4731 or 479-6259.

68 SUNBEAM ALPINE SERIES V, new soft top, no dents, new engine and trans, 2 excellent spare motors, needs finishing. $1000. 595-3394.

396 CHEV MOTOR, BIG BLOCK Chev tunnel ram manifold and carburators, big block Chev Wieand high rise manifold. Accel dual point distributor. 474-1717.

1972 FIAT STATION WAGON for parts. Great engine, suspension, good interior and doors, 4 radials, $325. 381-5814 days, 382-6051 eve.

CORVAIR ENGINE AND transmission wanted, 65 and later preferred but will consider earlier year. 652-1677 ask for Alan.

PARTS FROM 1960 FORD 1/2-ton, 3-speed transmission, radiator, wheels, posi-trac rear end, radio and bucket seats. 595-7918.

307 V8 GM ENGINE, COMplete, 100,000 miles, $200. Also 4 barrel manifold for small block Chev engine, $40. 652-2661.

RADIAL SNOW TIRES, HR78-14; 1966 Sunbeam Minx, runs, but lust. Days 479-9367, evenings 479-0020

FIVE 15X7 Z28 RALLY WHEELS, $100. Four 15x8 Corvette rally wheels, with Formula I tires. Two 15x8 SS Cragars. 478-9346.

WARN WINCHES
$660 and $630
Dual-drive differentials
478-5112, after 5 pm

1965 TOYOTA CROWN MOTOR and transmission in excellent shape, Parts or whole. 388-7255 Don.

4 CHROMIES WITH NEAR NEW tires, 2R 60 series, Ford AM radio, Ford 2 barrel carburater. 598-6318

WANTED NON RUNNING CARS and trucks, old and new. Scrap cars bought and hauled. 388-6275 pager 2564 anytime.

1978 GTS ARROW, ICBC WRITE off, needs complete nose section, 8000 kms. $990 firm. 4-6pm, 383-3859.

USED DATSUN, TOYOTA, Pinto, Honda parts. Bob & Johns Autobody, Cobble Hill, 743-9141.

DODGE 4-SPEED HURST shifter for 413 or 383, $225. 112-743-9442.

WHOLE OR PARTS 64 CHEVY 11stationwagon, 6 cylinder, standard. 383-3880 after 5.

WANTED-BACK WINDOW FOR 2 door Acadian Canso. Phone 382-2254.

ONE MOTOR AND TRANNY, fits Chevy 6-cylinder, with 60,000 miles. $200. After 5, 478-6453.

1974 PINTO, DAMAGED RIGHT side, parts or whole, $500.

168 CAMPERS, TRAILERS and MOTOR HOMES

DELUXE 11' VANGUARD camper with all options, used 3 months. $7200 or will trade for 20-30' trailer. 479-5563 or 388-7891.

BOAT CARRIER FOR CAMPER unit or motorhome, it will put your boat up or let it down, $350. 479-4009.

1978 HOLIDAIRE TRAILER, 27', fully-equipped, 14' awning, air conditioning, separate bedroom. 479-9457.

HOMEBUILT 8' CAB/OVER, propane, stove, icebox, water, unfinished, OBO. 2136 Ridge, 386-5328

1971 21' TRAVELAIRE TRAILER, sleeps 7, fridge, stove, oven, furnace, toilet, shower, $4500. Excellent condition. 112-748-1707

FOR SALE FLAT DECK UTILITY trailer, wired, removeable sides, good tires, new spare. 384-4818

FOR SALE, 1974 21' CLASS A Winnebago motorhome, good condition. 477-2704.

WE WILL BUY YOUR GOOD used Rec. Vehicle. Peden R.V. Ltd., 2855 Quesnel St., 386-3464.

THREE BEDROOM FURnished trailer for rent, $350. 478-8822, 474-2467.

EUROPEAN WESTFALIA tent suitable for VWbus or camper, offers. 383-0354.

WANTED: LITTLE BOLER OR Trillium trailer. Also canopy for longbox Toyota. 386-0953.

CAMPER SHELL WITH SHURLift hydraulic jacks, offers. 595-7172, between 4 and 5 pm.

8' CAMPER FOR IMPORT, fridge, stove, furnace. $1600. 382-2085

72 OKANAGAN CAMPER
For Import Truck. $1195.
384-0213

KNIGHT TRAVEL TRAILER, sleeps four. Reasonable. 388-9302 or 477-0418.

8' CANOPY, INSULATED WITH light, lift back with door. Good condition. 383-2159

8½' VANGUARD CAMPER, furnace and jacks, $2500. 383-0657.

8½' CAMPER, HAS 4 HYDROLIC jacks, stove, ice box, large bed over cab. $1000. 479-8387

19½' TRAILER, STOVE WITH oven, hot water, toilet, new aluminum. $1900. 652-1872.

1969 AIRSTREAM TRAILER, 27', well cared for, $9000. Phone 652-9011.

FOR RENT 1979 23' MOTORhome, $250-$300 per week plus 5¢ per mile. After 5:30pm, 383-7081.

GOOD CONDITION, FORD fiberglass truck canopy, $500. 479-5445

RENT TRAVEL TRAILERS, 16, 17, 18, 23 feet: Winter and summer rates. 384-4818

FOR RENT 23' A WINNEBAGO, low winter rates. 477-3853.

WANTED: TRAVEL TRAILER, 16-17'. 477-6336.

1976 20' WILDERNESS TRAILer, like new, $6500. 652-3565.

SPORTSMAN CANOPY WITH full back door. Phone 474-2526.

CANOPY FOR DATSUN SHORTbox, hardly used. $400. 385-8508.

169 MOBILE HOMES AND PARKS

RETIRED?

YOU SHOULD SEE

SUMMERGATE VILLAGE

- ★ An Adult Community
- ★ Own your lot.
- ★ $500,000 rec. centre
- ★ Homes for immed. occupancy
- ★ R.V. Storage
- ★ Phase II Now Selling

Turn West off Pat Bay on McTavish Road, (Airport turn off) then Right on Canora to Entry Gates.

Dealer 6155 Phone 656-1414

SUNRISE SPECIALTY
595-3341
Double-Wide Beauty
EXCEPTIONAL 3-BDRM. HOME, FEATURING FRANKLIN FIREPLACE, 5 APPLIANCES, SPACIOUS 1,000 SQ. FT. ON LEASED 60x100 SITE IN QUIET AREA NEAR MILNE'S LANDING. A GENUINE BARGAIN AT 27,500! CALL
Robin Estlin 721-5347

SEE OUR 4 DEVELOPMENTS

Choose from any of our fine mobile home communities or tell us where you want to be. Locations for our fine homes in Esquimalt, Langford, Sidney, Sooke, Mill Bay and also Vanc. area. Phase I and II of Oakcrest filling fast. Choose your lot today. View homes in Langford (Trans Can Hwy) and Esquimalt (Craigflower Rd.)

BUYRIGHT HOMES
DL6162 474-2154 383-2912
Langford open daily till 8
Craigflower Rd. daily till 5

NORTH BROWN ROS on LANSHARD
"People Helping People"

LIVIN'S EASY

In this immaculate 2-bdrm home in a quiet adult park, on a bus route, near shopping. Has sundeck, fenced lot with garden area. Priced under $20,000 incl. all appliances. Early possession. Phone
DON NEWALL 592-1317
or 385-8771 (anytime)

CASH REBATE

Buy a new General Home before February 29, 1980 and receive a factory rebate.
12' WIDE, $300
14' WIDE, $400
DOUBLE WIDE, $500
Ask about our mobile home park
Triangle Homes Victoria Ltd
2435 Trans Canada Hwy., Victoria, B.C.
Open 7 days a week
Dealer 5088 478-1774

2-BEDROOM SAFEWAY DUCHESS

Beautiful condition plus 10x28 completely closed-in sun room. Plus aluminum tool shed. Loads of cabinet space. Contains stove, fridge, washer, dryer. Quick access to city centres! A bargain at $16,500. Qualifies for B.C. Govt. grant.
ALBAN BOWES 479-5693 381-2233
OCEAN CITY REALTY LTD.

ATTRACTIVELY SITUATED 12x60 Safeway in adult park. Glassed in porch, fenced patio, washer/dryer, freezer, electric stove, fridge, new carpeting, drapes. For further details, 478-1234

169 MOBILE HOMES AND PARKS

GOLDSTREAM
MOBILE HOMES LTD
Trans. Can. Hy. and Sooke Lk Rd.: New 1980 Homes on display, 14x70 Deluxe, 2 bdr. with fireplace, pre-owned D/Wide in adult sect., $28,900. 14x70 Glendale, 3 bdr., to go buyer's property. Open to offers. Call Marsh Smith 478-1751 off. or 478-8774 res. Dealer 1280A

LANNON CREEK
POSSIBLY
CANADA'S FINEST PARK
Buy your mobile home at the dealer of your choice. Scenic water and mountain views. Phone 642-5486, or 642-5972.

FLORENCE LAKE

Beautiful setting. 3 bedrooms, nicely furnished, washer, dryer, fridge and stove. Owner says sell, offers on $22,000.
MONNA SNOPEK
478-5561 (bus) 478-0915
BLOCK BROS. REALTY LTD.

THINKING OF SELLING?
Our listings are selling and we have purchasers waiting! For a no cost evaluation of your home and prompt courteous service call: Buy Right Homes, 474-2154.

WELL CARED FOR 1972 OLYMpian, 12x48, 2 bedrooms, 4 appliances, new drapes and carpet, covered porch, on bus route, $15,000. Phone 478-1006 evenings or weekends.

NEW & USED HOMES
1510 Admiral at Craigflower. Four new developments for you to choose from. Open daily from 10-5, Sun. 12-5. Phone now! 383-2912. Buy Right Homes.

GREAT STARTER HOME, View Royal. Quiet park, on bus line. Large lot. Clean, cosy, 2 bedroom mobile home, furnished. $11,900. 385-2639, 479-8712.

CHECK OUR STOCK OF GOOD used mobile homes. Triangle Homes Victoria Ltd., 2435 Trans Canada Hwy, Victoria, B.C. Dealer 5088, 478-1774.

1973 WESTBROOK 12X60 WITH 8x30 addition. 6x12 porch, 8x12 storage shed on fully landscaped lot in family park, Duncan. 112-748-3809

24 WIDE — PRIVATE LOT! Deluxe home. 4 appl, addition, option on prop! Priced to sell quickly! 474-2154, Buyright. 6162.

DOUBLE WIDE ON BUS! Beautiful home with 5 appl, 6x28 sundeck, 10x18 workshop! Only $24,800! 474-2154, Buyright. 6162.

EVERGREEN PLACE, DUNcan. Rental lots, family, pets. Near hospital. 746-5890.

SPACE AVAILABLE, CEDAR Creek mobile Home Park, Mill Bay. 743-2449, 742-2591.

DOUBLE AND SINGLE-WIDE spaces available in Sooke Park. 642-4420.

12X68 NEONEX ESTATE, ONE owner, excellent condition, offers. Phone 478-0574.

WANTED RENTAL SPACE FOR small clean mobile home, any area, 385-3513

OWNER FINANCED!
Only $11,500! Nice 2 BR. Close in. Terms! 474-2154, Buyright. 6162.

12X60 2-BEDROOM MOBILE, partly furnished, Nanoose Bay. $8,000. 385-4340.

185 CONVALESCENT AND REST HOMES

VACANCY FOR LADY IN small personal care home. Oak Bay area. 598-4423

VACANCY FOR LADY REQUIRing personal care in a family atmosphere rest home. 595-3813.

ROOM AND BOARD IN FAIRfield district. Phone 479-5379.

190 ROOM and BOARD

CRAIGMYLE GUEST HOUSE
Bed and breakfast, or full board, winter and permanent rates available. Situated 1 mile from city center. Along side Craigdarroch Castle. 595-5411, 1037 Craigdarroch.

GLENSHIEL HOTEL
HOME FOR SENIOR CITIZENS
EXCELLENT FOOD
CENTRALLY LOCATED
606 DOUGLAS 383-4164

OAK BAY GUEST HOUSE
1052 Newport. 2 single rooms with private bathrooms, available by the week or month, all meals included. 598-3812.

ELDERLY, FURNISHED room, board, laundry, 24 hrs. care, etc. Monthly $300. 384-6452, 385-6609.

RURAL FAMILY OFFERS room and board in exchange for house and yard work. No tobacco. Single or couple. 642-4253.

ROOM TO RENT, LINEN SUPplied. Suitable for working person. 2214 Belmont Ave. $125 month. 595-8361

ROOM AND BOARD, PRIVATE home. Students or working people preferred. 382-2162.

FEMALE OR MALE BOARDER between 20-30, non-smoker. Phone after 5pm 474-2063

ROOM AND BOARD AVAILable February 3rd. 386-1710.

193 ROOMS TO RENT

DOMINION HOTEL

Rooms from $67.50 per week. TV and maid service at our full facility downtown hotel, close to all buses. 384-4136, 759 Yates St. (Division of Wells Fargo).

LOW RATES
MAID SERVICE
Room by day, week or month. Singles from $45 per week, $140 per month. The JAMES BAY INN, 270 Government St. 384-7151. (Div. of Wells Fargo).

FEBRUARY 1ST. LARGE BED kitchenette, furnished. Private bathroom and entrance. $200 rent includes parking, utilities, cable vision. Jubilee area. Suitable for one, quiet, non-smoking person. 595-4392.

WEEKLY RATES
$40 and up, maid services
385-5380
CHERRY BANK HOTEL

ROOM IN FERNWOOD AREA, must like children, student or working adult. $150 per month, utilities included. Call after 6pm, 385-9787.

MODERN KITCHEN UNITS, close to downtown, color TV, from $27.50 daily and from $95 weekly. 383-0742

FURNISHED ROOM, SHARE kitchen and bath, close to Camosun College, suitable adult male. $95. 592-6805

EMPTY HEATED ROOM WITH private entrance for potter, sculpturer, whatever, day or night. 479-0496.

ROOM FOR RENT WITH breakfast, lunch and use of facilities. 479-2924.

ACCOMODATION AVAILABLE in a clean, attractive home. Call Ron or Glen after 6 pm. 385-8651.

SMALL, COSY ROOM. QUIET man. Share kitchen, bath. $90. 382-8375.

WEEKLY SLEEPING ROOMS, Douglas Hotel. Special rates.

PRIVATE ROOM. 3 MEALS A day. $175 per month. 386-6545.

197 HOUSEKEEPING ROOMS TO RENT

FAIRFIELD
Main floor, fireplace, sink, hotplate, fridge, share bath, 175/mo includes heat and light.
BRIAN RIPLEY 381-2233
OCEAN CITY REALTY LTD.

197 HOUSEKEEPING ROOMS TO RENT

FURNISHED HOUSEKEEPING room for rent, close to downtown, starting at $105 including utilities. For appointment call 592-1852 between 5-7pm. only.

HOUSEKEEPING ROOM FOR rent, utilities included, range, fridge, quiet district near town, suitable for working man. Apply afternoons, 384-2504.

NICE, LARGE ROOM. CLOSE downtown, share kitchen and shower. Middle age, working, quiet person. Non-drinker please. 381-0065 after 6.

AVAILABLE IMMEDIATELY Fairfield area, near buses and laundromat, non—smokers. 382-3463.

HOUSEKEEPING ROOMS, $130 to $180 a month. All utilities included. 383-0686.

YOUNG PEOPLE TO SHARE house in James Bay, 383-2622 after 5

NEAR FORT—COOK. FRIDGE, stove, sink, cable vision, fully furnished. 384-5920.

UNFURNISHED ROOM WITH kitchen share bathroom for mature lady. 595-0541.

HOUSEKEEPING, FAIRFIELD, kitchen and bedsitting room, $175. No pets. 383-8529

HOUSKEEPING ROOM ON UNIversity bus line. Private entrance. 382-4536

FURNISHED ROOM, W/W CARpet, share kitchen and bath. For lady. $90. 598-7690.

199 HOUSEKEEPING ROOMS WANTED

BASEMENT OR? PRIVATE ENtrance, Fairfield preferred. Mature male. 595-5790.

200 APARTMENTS TO RENT UNFURNISHED

CMHC
HAS A FEW TOWNHOUSES & CONDOMINIUMS TO RENT
ONE AND TWO BEDROOM UNITS
$260-$375 PER MONTH
FOR FURTHER INFORMATION OR TO APPLY
388-3103

WINDSOR COURT APTS.
258 GORGE ROAD E.
AVAILABLE JAN. 31
1 bedroom from $245.
Resident Mgrs.
Mr. and Mrs. Munday
385-6075
Mature Adults.
No Children. No Pets.
MACARTHUR PARK ESTATES LTD.

HOMEHUNTERS
2713 Quadra St. 381-2113
Beautiful housekeeping room. F/S, HT & Hydro included $118. Large bach. F/S, HT. sleeping alcove $189.
Very large Bachelor. Esq. HT, F/S. $215.
Bach. James Bay. View of the Straits $199.
1 BR. Esq. Heat. H/W, W/W. Parking $262.
1 BR. James Bay. Ocean view $249.
1 BR. Cedar Hill $220. you only pay your hydro.
Just a few of our many listings
Open 7 days week. FEE $30.

CHALET APTS.
1465 Fort St.
(off Pemberton Rd.)
OPEN TO VIEW
SATURDAY & SUNDAY
12-3 P.M.
Tudor style One Bedroom apts. from $250.00. Includes Heat. No Children or Pets. Seniors only.
PHONE 595-0593 or 477-7284
COMPLETE PROPERTY MANAGEMENT
(Div. of D. F. Hanley & Associates)

"SAILVIEW"
SEAVIEW RENTAL
TOWNHOUSES
2341 HARBOUR RD.
SIDNEY, B. C.
PHONE 656-0391

MALAHAT DELUXE RANCH home, divided into three completely separate suites, one 3-bedroom, huge living room with fireplace, dining room and separate laundryroom, $700 monthly; one 2-bedroom (rented) and a 1-bedroom with large living room and dining room with a private lawn garden, $375. Three carports, use of private pool and surrounding forest land, 5 acres of pasture land and a 3-stall barn available. 25 miles of riding roads and private lake. Adults only. Phone 595-3130.

AVAILABLE NOW
BRAND NEW - NEVER LIVED IN with our regular floor plan - (suits couple plus in law) approx 1180 square ft. - 5 rms plus 2/4 pc bathrooms plus 2 patios, drapes etc. Spectacular water view. NEW carpets, drapes, 3 first line appliances. $600 per month including heat, H. water, parking etc. Only mature people please. Dickie Agencies Ltd. 630 Seaforth Ave. View 1-4 daily. Days 382-4312 or 382-8239, eves. 477-4662

OCEANFRONT

Luxurious apartment with a spacious 1400 sq. ft. 2 BR. - 2 washrooms - walk-in closet adjoining master bdrm. - patio off living room and master bdrm. presents a spectacular view - large kitchen with eating area - landscaped grounds - tranquil setting - deep water moorage at rear by marina. Adult building.
OCEAN VILLAGE - 642-5254

LUXURY CONDO

1100 sq. ft. condo with 2 bedroom, 1½ bath, L-shaped living room, dining area, galley kitchen with appliances, lots of storage, in suite laundry facilities, security parking and features 1350 sq. ft. of private balcony with lawn, shrubs and barbeque area. Available at $650 per month for up to 1 year. To view call Lindsay at 388-5123 or 382-6049 (evenings).

CALL ON RENTING EXPERTS. We'll find your apt. Example
PEACE & QUIET
Tidy 2 br, shag, drapes, 4 appl, balcony + $275 (4A2)
rentex
710 Market St. 381-1234

SPENCER CASTLE

Spacious and prestige condominium for rent. Available February 1st. $630. per month. Kitchen, living room, dining room, 2 bedrooms, 2 full bathrooms. Ensuite washer and dryer, sauna, swimming pool. Underground parking plus ample storage. 382-2840 or 652-1667.

1 BEDROOM, NICE VIEW, quiet, clean, well controlled building, elevator and laundry facilities. Drapes, carpets, stove, fridge, storage, balcony, cablevision, heat, water, parking. Close to shopping centre, bus, parks, ESQ. Senior Citizen Centre. Adults only, no pets 382-2221

200 APARTMENTS TO RENT UNFURNISHED

THREE BR SUITE (OR 2 BR and Den) in stately character style home on Rockland Ave. Two fireplaces and sundeck enhance the beauty of this suite, with the plus of a lovely view, and overlooking Government House — gracious living in good taste. No children or pets please. Available now — $625 per month.
david burr ltd. 384-9335

LAUREL POINT RENTAL

Avail. immed. 2 bdrm. $500-$650 per month. w/w, 2 full baths, 5 deluxe appliances, 1235-1300 sq. ft. For appointment to view call;
KIM GILES
Seaspray Properties Ltd. 386-3124

SIDNEY

Bachelor $245-$275, one bedroom and den $360-$380. One bedroom den and loft $400-$410, 2 bedroom $385-$395, 2 bedroom and loft $460. Includes: wallxwall, drapes, hot water, cable, parking. Near shopping, bus, schools. Children accepted, no pets. 656-3060.

VILLAGE OAKS

2125 OAK BAY AVE.
Luxurious condominium 2 bedroom suites, 1½ baths. Available February 1st. Near all amenities. $540-$570. Call 595-2919.

TREELANE ESTATES

1 BR; $340 and up. Available immediately.
Hobby room, sauna, whirlpool, underground parking available. Adults only. No pets. 388-5332. Concord.

LAUREL POINT

Two bedroom, two bathroom. View suite, five appliances included. Available Feb. 1st.
J. F. Colwell 592-9828
Realspan Properties 388-6454

3 BDR. COLWOOD

Townhouse apartment — children welcome — available now and Feb. 1. $325 p.m. Phone caretaker 474-2714.
British American Realty Ltd. 385-1431.

ESQUIMALT DELUXE

2+ bdrm t/h, 1 full bath, 2-½ baths, 4 appl, w/w, drapes, locked underground parking, February 1st. & March 1st. $400.
CHEETAH 381-2122 FEE

3-BEDROOM CONDOMINIUM, good location, 1½ bathrooms, all appliances included. Separate entrance. $425. Children welcome. Available February 1st. 384-8721, Saturday, 10-2 only.

AVAILABLE FEB 1.
2 BR., 1½ baths condominium in quiet building. Fairfield area. No children, no pets. $450. a mo. Phone days 386-3281; K. I. M.

POOL TIME
Heat paid 2 br, w/w, drapes, 4 appl, balcony. $345 (4A42)
Office open 8-9 7 days
RENTEX 381-1234 fee

CITY CENTRE
Residence or office
Bachelor with extra room, quiet block with garden area. References, $195. 388-9942.

FAIRFIELD AREA, 1 BEDroom suite, $192 includes heat, laundry, cable. Older Tenants, quiet building, available March 1st. 383-0363.

CHARACTER HOME 2 BEDroom suite, near Beacon Hill Park. No pets, non-smokers, references required. $400 a month. Utilities included. 386-2103.

GORGE WATERFRONT, 1 BEDroom; fireplace, beams. Quiet single person preferred. $275 per month utilities included. Available February 1st. 386-0142

ROCKLAND ARMS

1 br. suite, suit retired lady, quiet, convenient, 1030 Linden.

IMMACULATE 2 BEDROOM luxery suite, available March 1. University area. Adults. $375 includes assessment. 477-7024

FAIRFIELD, CLOSE IN CHARacter 1 bedroom apartment, heated, working adult only. No pets. February 1st. 382-9555

ONE BEDROOM SELF CONtained suite, Hillside-Mayfair area, suitable working lady. $235. 479-4106.

PET LOVERS
Carpeted 1 br, w/w, 2 appl, util paid, prkg. $190 (5B1)
RENTEX 381-1234 fee

BRIGHT, 1 BEDROOM BASEment suite available February 1st. $225 plus utilities. Brentwood area. 652-4824.

EXCELLENT 2 BEDROOM apartment, harbour view, adults only, available March 1. $360 month. 477-7024.

CITY CENTRE
Subsidized rent for light caretaking assistance, suit retired couple. 388-9942.

2 BR. 2½ BATHS, 5 APPLIances. Walk out patio. View of The Harbour. $400.
Homehunters 381-2113 FEE

1 BEDROOM SELF-CONtained ground floor apartment. Near airport. All utilities included. 656-5183 between 10 am-2 pm.

FAIRFIELD, BACHELOR; $185. Suit working girl. No pets. 383-8529

LANGFORD, 2 BEDROOM apartment, $255 utilities included. 478-3448.

OAK BAY, GROUND FLOOR, one bedroom, adults, no pets, 598-3862.

2 BR. HEAT, H/W, C/V INCLUDED. Suit retired.
Homehunters 381-2113 FEE

TWO BEDROOM, CHILDREN and pets welcome, available now. $245. Homehunters, 381-2113. Fee.

ROCKLAND BACHELOR, bright and clean. February 1st. $175. 652-3439, 652-3331

PRIVATE BEACH. 1, 2 BR, Bach. 912 Selkirk Ave. 382-3502

201 APARTMENTS TO RENT FURNISHED

WEEKLY DAILY

"BY THE HARBOUR AND THE HEART OF VICTORIA"
Centrally located close to attractions, Parliament Buildings, shopping. Fully equipped, furnished apartments with maid service. Indoor pool, saunas, Jacuzzi whirl pool, games room, free local calls, free parking.
ROYAL SCOTT MOTOR INN
425 Quebec St., Victoria. 388-5463.

rentex
Save renting hassels.
We handle apts & suites in all areas. Call on these & any more.
UTILITIES PAID
Spacious 1 br, rugs, drapes, 2 appl, parking. 4220 (4A1)
381-1234 fee

2 BEDROOM LUXURY CONDOminium with access to sauna and whirlpool and underground parking. 1200 sq. ft. Wall to wall carpets. 1½ bathrooms. Nicely furnished including linens and dishes. 4 major appliances. This corner suite is situated near Chateau Victoria with an excellent view of the Parliament Buildings and some water. 6 months to a year lease. $650. month. 385-4293.

ELBOW ROOM

clean, comfortable, 1 or 2 bedroom apartments, located in a quiet park-like estate. Extra large units with spacious fully equipped kitchens, Cable TV, maid service, some fireplaces, special winter rates. Casa Linda Motel. Opposite Royal Colwood Golf Course. Phone 474-2141.

LUXURY LIVING

Furnished bachelor and 1-bedroom suites. Maid service, answering service indoor heated pool, cocktail lounge, saunas, coffee shop, dining room, laundry, colored cable TV. No pets. COACHMAN INN, 229 Gorge Rd. E. Phone 388-6611.

201 APARTMENTS TO RENT FURNISHED

DELUXE ACCOMMODATION
Furnished bachelor and 1-bedroom suites. Colored TV, dining room, laundry, indoor pool, hydro pool, saunas, lounge, maid service, answering service. No pets. CANTERBURY INN, 310 Gorge Road. Phone 382-2151.

CRAIGFLOWER MOTEL
Now renting weekly and monthly deluxe bachelors and one bedroom suites on beautiful Gorge Waterway. Maid service, laundromat, color TV. 388-7861

HARTNELL HOUSE

Modern units by day, week or month. Close to downtown, colour TV, parking, linen, etc. 383-0742.

THREE-ROOM BASEMENT suite near Beacon Hill Park and shops. Ladies only. No pets or smokers please. Available February 15. 388-5857.

2 BEDROOM AND BACH. SUIte close to downtown. Linen, dishes, and colour tv, parking inclusive. 383-0742.

ROYAL VICTORIAN MOTEL, 230 Gorge Rd East. Furnished units from $220 to $290 per month. Please call 385-5771.

LARGE QUIET SELF CONtained bachelor, non-smoker, non-drinker, male over 30. $189. 388-7605

FAIRFIELD
Dandy 2 br, carpets, drapes, 4 appl, heat paid $280 (1A2)
RENTEX 381-1234 fee

ONE BEDROOM, WARM, CARport, utilities included. From $130 monthly. 478-4212.

FURNISHED ROOM OFF FAIRfield, stove, fridge, etc. $130. 592-2938 after 6.

202 FURNITURE TO RENT

MAIS
FURNITURE and APPLIANCES
RENT
WASHER and DRYERS
COLOR or BLACK/WHITE TVs
FURNITURE—APPLIANCES
at PENNIES per DAY
1821 COOK
385-2435

STANDARD FURNITURE
Three Rooms from $42.00 per month
Immediate Delivery
382-5111 737 Yates St.

CAMOSUN
FURNITURE RENTAL
Month to Month
Piece or group
Immediate Delivery
833 Yates 383-3655

203 APARTMENTS WANTED

Free to Landlords

Eliminate Needless Phone Calls
We also advertise FREE for you and send prospective tenants you require.
Give us a Try.
We're open 7 days a week
HOMEHUNTERS
OF CANADA
381-2113

SINGLE MOTHER DESPERAtely needs 2 bedroom suite or house in Fairfield or James Bay. Landlord requires premises by February 1st. We have good references, enjoy [illegible] care for your home as our own. Please phone, 385-2462

RESPONSIBLE YOUNG WORKing man requires 1 bedroom or bachelor in Fernwood, Fairfield or James Bay. Fireplace if possible. Non smoker. 386-3451 call evenings and please leave number

RESPONSIBLE FEMALE wants 1-bedroom suite in the "Royal Woods" complex. Weekdays 8-4, 388-8411 local 465. Evenings and weekends, 598-9868 or 479-1287.

RECENTLY RETIRED COUple require 2-bedroom suite, in mature block, Beacon/Fairfield/Oak Bay areas preferred. March 1st or would consider waiting period. 386-4005.

WANTED BY PROFESSIONAL Business Woman with 17 year old son, 2 bedroom apartment or duplex, where 8 year old quiet, gentle cat is welcome. 382-3491 after 5:30.

YOUNG, RESPONSIBLE woman with 2 cats seeks one bedroom suite in Lakehill/Royal Oak area. References. 479-0957 after 6.

FURNISHED 1 BEDROOM required 1st of March 80, Fridge, stove, laundry facilities, close to downtown. Phone 386-1189 after 5pm.

RESPONSIBLE MOTHER AND 8 year old need part of house or apartment, March 1st. Preferably Fairfield—Rockland area. Reasonable rent. 385-7386.

IMMEDIATELY REQUIRED by Responsible working female one bedroom or bachelor under $200. Please phone Susan 381-6950.

YOUNG RESPONSIBLE LADY requires 1-bedroom apartment, Oak Bay or Fairfield area. Phone after 5 pm, 477-2014.

RESPONSIBLE WORKING lady requires large suite or cottage, $200. Non-smoker. no pets. 477-4524 Nancy.

QUIET OLDER RESPONSIBLE couple require 1-bedroom unfurnished apartment, March 1st. 658-8237.

TEACHER AND MATURE daughter require 2 or 3 bedroom suite or duplex by March 1st. References. 383-4094.

QUIET MIDDLE AGED REsponsible couple require apartment, close in. 382-0781.

URGENT, 1-2 BEDROOM inlaw suite Feb. 1st. Reliable. 652-1593, 385-3994.

BASEMENT SUITE, CEDAR Hill, mother, child, February 1st. 652-1593, 385-3994.

ACCOMODATION NEEDED, February 1st, 2 bedroom, 4pm-11pm. 652-1593, 385-3994.

204 SHARED ACCOMMODATIONS

FIRST CLASS ACCOMMODAtion. Modern townhouse near Sears, furnished, large master bedroom with balcony. Share kitchen, family room, washer and dryer. Color TV, suitable for working man in 20's. Non-smoker. $150. month. Utilities included. Available February 1. References required. 382-1697 or 595-6272 after 5pm.

AVAILABLE IMMEDIATELY. Furnished bedroom, share with 2 people the kitchen, living room and large bathroom; laundry facilities, storage, utilities included. $150 month. 595-8618

YOUNG WOMAN MOVING TO Duncan requires accomodation February 1st. Will share home with other young person. 382-3961 Nora.

UPPER SUITE ROOMS, $150 INcludes utilities, fireplaces, sundeck, veg. garden. Responsible non-smokers preferred. Alan 384-8075 pager 750.

WANTED GIRL TO SHARE 3 bedroom apartment in Esquimalt. Prefer non or light smoker. $105 per month. Some utilities. Call 385-0343 after 5:30.

ROOM FOR RENT IN SPACIOUS Character Home. Vegetarian. Meditator. Non smoker. For information call 652-4343.

SHARE FULLY FURNISHED house. Many extras. $300 month. 381-0975.

204 SHARED ACCOMMODATIONS

YOUNG MAN HAS MODERN 3 bedroom duplex to share with young person, split rent and utilities. Colwood area. February 1st. 478-4797

GIRL WANTED TO SHARE 2 bedroom, upper duplex with same. Vic West, on UVic bus route. $150 all utilities included. 386-9730 after 8pm.

RESPONSIBLE WORKING person to share 2 bedroom basement suite on Glen Lake. $150 all utilities included. 478-2217.

YOUNG WOMAN TO SHARE cosy home with 2 heartful women. We welcome your calls at 385-1623.

RESPONSIBLE LADY TO share 2 bedroom duplex with same. $175 per month. 382-8129 before 5 pm.

WANTED: EMPLOYED FEmale to share 4 bedroom house on Cedar Hill Road with 3 bachelors. Inquire at 595-4767

WANTED VERY CLEAN, quiet, responsible student/working girl to share apartment. 386-2591.

ROOM FOR 1 MORE. QUIET RESponsible working person. Large country home. $215 per month. 652-9342.

WANTED 2 ROOMMATES, 19-28, male or female to share spacious 3 bedroom duplex. $120 plus utilities. Phone 382-2149 after 4pm.

CHARACTER HOME IN OAK Bay, to share with mother and 5 year old son. $200 inclusive. 598-4168

PRIVATE ROOM. MEALS, laundry for working man. Share expenses. 595-8827.

HOUSE TO SHARE, SOUTH OAK Bay, 2-bedroom, rent negotiable. 598-9177.

205 RENTAL AGENCIES

HOMEHUNTERS
OF CANADA
381-2113
TIRED OF HUNTING FOR ACCOMMODATION?
We are working 7 days a week locating suitable vacancies that meet your needs.
We have many vacancies on hand at all times.
DON'T WAIT!
Call NOW or drop in any time for more information.
FEE $30.
2713 Quadra St.

rentex
What our service does!
Gives you a better choice.
Saves you time & money looking.
A better description of vacancies.
Experts to help you locate.
This & much more. Call now
381-1234
710 MARKET ST
8am - 9pm 7 days

LANDLORDS
Good tenants waiting to rent.
We save you time & hassels.
Call now for more information
FREE ADVERTISING!
rentex
381-7368
310 ROBERTS ST.
Waiting list. 384-5320
Princess Louise Apts.

206 DUPLEXES TO RENT

QUIET OAK BAY

2 bdrs, 2 FP, suite[illegible]sden and storage. Over 1600 sq. ft. Lovely LR, modern kitchen. 1-bdr is small. Prefer middle-aged to retired couple with long term rental in mind. $435 per month. Call 384-3947 Monday.

GORDON HEAD NEW 2 BEDroom lower suite, wall to wall fireplace, fridge, stove. $350 per month includes, heat, light, water. Suitable for quiet couple with no children or pets. References, 112-753-7289 weekdays, 479-4161 weekends.

LITTLE GEM

Snug SXS duplex Mt. Tolmie slope. Carpeted, fridge, stove, washer, dryer. Suit couple or family of 3. February 1st, 1980. One year lease. $375. 592-2939 after 5pm and weekends.

SIDNEY

3-bedroom, fireplace, 1½ baths, 6 months old. $435 per month. Must have references, no pets. 656-4066 or 656-4003.

VIC WEST SXS BRICK DUplex, 3 bedrooms. Sorry, no pets, no children. References. $360. per month. Possession February 1st. 595-6319.

ESQUIMALT. ONE BEDROOM lower duplex, fridge, stove, washer, dryer, garage. No pets. Working Couple preferred. $225. 595-7437 after 5pm.

VIEW ROYAL

Deluxe new 2 bedroom, 2 bathroom, wall to wall broadloom, slate fireplace, $450. Call M Parson 382-8215, evenings 385-9770.

LUXURY LIVING

4 br + 2 baths, w/w, 2 appl, bsmt, dining room, garage, fenced yard & more $500 (1x4)
RENTEX 381-1234 fee

A REAL BEAUTY. 2 BR. F/S, w/d. 2 bdrms. View of the Inner Harbour. Utilities included. Pool. Sauna. Tennis. $500. Homehunters, 381-2113. Fee.

WINTERIZED

3 br with rugs, f/place, fenced for family & more (7X3)
RENTEX 381-1234 fee

ESQUIMALT LARGE 3 BEDroom plus den, main floor duplex, no pets, references, $345. 386-3051.

OAK BAY BORDER, 2 BEDroom upper duplex, fireplace, sundeck, no children or pets, $360. 385-2850.

3 BEDROOMS, 2 BATHS, CARpeted, close to schools, shopping and buses. Available February 1st, $375. 385-9115, 382-8879

MODERN 3-BEDROOM SXS DUplex, near Woodwards, stove, fridge, drapes. $350. No pets. 658-8795.

4 APPLIANCES

3 br + w/w/drapes $325 (6T3)
RENTEX 381-1234 fee

2 BR. CHILDREN AND PETS. f/s. $375. Homehunters, 381-2113. Fee.

UPPER DUPLEX, 3 BEDrooms, fireplace. Quiet area of Langford. $350 month. 478-7233.

2 BEDROOM, F/P, F/S, W/W, 1340 sq.ft. $475. Homehunters, 381-2113. Fee.

2 BEDROOM, 10' FROM WATER, w/d, f/p, f/s, just renovated, $475. Homehunters, 381-2113. Fee

210 HOUSES TO RENT UNFURNISHED

P. R. BROWN & SONS - RENTALS

TOWNHOUSES

$700.00 — Exclusive — Executive. Two bedroom — Master ensuite. Beam ceilings. Large living room — F/P, dining room. Large sundeck. Family room — Utility room — Dble. garage — Waterfront — Access to beach — Beautiful view Sidney Channel and Gulf Islands. No pets. View by appointment. Ph. 385-3435.

CONDOMINIUM
To Rent
One and two bedroom. From $340. — Park and James Bay areas. Ph. 385-3435.

TRADE:
Lovely old house, James Bay, $350. Do you have a 2-bedroom apartment in James Bay/Fairfield/Oak Bay to trade for above house? 382-8431, 383-5504.

210 HOUSES TO RENT UNFURNISHED

HOMEHUNTERS
2713 Quadra St 381-2113

A little Beauty. 2 BR. bungalow, w/w throughout, lg. yard, garage. Close to shopping $445.

Nearly new. Bring the kids. 3 BR, f/s, w/w. Play area. $325.

Beautiful Sooke Hills. 3 BR. Children welcome. f/s, f/p, 1½ baths $375.

Open 7 days a week. Fee $30.

WATERFRONT SIDNEY

$625. per month. 2 bedrooms, family room, 2 baths, 2 fireplaces. New stove, fridge and carpet throughout. Available Feb. 1.
RENTAL DEPARTMENTS
598-3321
JACK MEARS
OAK BAY REALTY LTD.

COUNTRY LIVING CENTRAL SAANICH

Immaculate, secluded, two bdrm bungalow in a very private setting. Minutes to town. Responsible adults please. Available March 1. $525/month. Please call:
DAVE HELM 595-2658
DEL BECKNER 477-4994
MONTREAL TRUST 386-2111

rentex
Home hunting worries?
We find them everywhere
Call now for 1,2,3 & 4 bdrms.
FENCED FOR KIDS/PETS
Roomy 3 br, carpets, drapes, 2 appl, patio, garage $450 (1H3)
381-1234 fee

MCKENZIE/SAANICH AREA

Spacious home on ½ acre including living room, dining room, kitchen with eating area, den, 3 bedrooms plus family room, games room (or 5 bedrooms and family room), laundry room and storage area (approx. 2,300 sq. ft.). Available 1st Feb. on 6 month lease. $600. View by appointment only. For appointment phone 383-1141 8:30-5pm.

OCEANFRONT

2 BR. Townhouse with 1400 sq. ft. of luxurious living space surrounded by landscaped grounds in tranquil setting - spectacular view from 3 sides - 6 deluxe appliances - 2 washrooms - 2 patios - fireplace - deep water moorage in near by marina. Adults.
OCEAN VILLAGE - 642-5254

AVAILABLE MARCH 1ST. 12X60', 2 bedroom mobile home, fridge, stove, washer and dryer. Water and cable. Langford area. Small park. Children and pets accepted. Rent or option to purchase or purchase. Victoria Press Box 614.

GORDON HEAD ON QUIET cul—de—sac, 4 bedrooms, 2 baths; all kitchen appliances, drapes, wall-to-wall, large sundeck, easy care grounds, adults preferred, no pets. $550 per month, available March 1. 592-3595.

AVAILABLE FEBRUARY 1ST — executive 4 bedroom home, 3 bathrooms. Exceptional quality house, $750 per month. To view contact Montreal Trust Company, Property Management, exclusive agents, 386-2111.

DEEP COVE CHALET, SEcluded, 2 bedro

C-9

215 HALLS, WAREHOUSES STORES and OFFICES TO RENT

GROUND FLOOR OFFICE SPACE 1640 OAK BAY

1150 sq.ft. large reception area and 4 private offices. Carpet, drapes and heat included. Minimum 3 year lease. Goodwyn Management Ltd., 388-7923.

HIGH QUADRA AREA

Office space for lease. Very close and reasonable. For information, call

STEPHEN EWALD
477-7291 (Bus.) 385-1213 (Res.)
D.F.H. REAL ESTATE LTD.

McKENZIE-QUADRA

Office for Rent
$193.00 including all utilities.
Northern Pacific Realty Ltd.
479-1687

836 DEVONSHIRE RD., OFFICE space, approximately 400 sq.ft. (2 rooms), also suitable for small workshop, retail store. Street level entrance. $300 month. Please call 477-6621

10,000 SQ. FT. HEATED GLASS greenhouse and service building. Central Saanich. For lease $1. sq. ft. triple net. Convertible to storage or other use. 652-4840.

1,350 SQ. FT. WAREHOUSE & office for sale or lease. Call 386-0897.
E. Y. Construction Ltd. 652-4461.

COMMERCIAL RETAIL SPACE. 2016 Douglas Street. 1300 sq. ft. main, 1140 sq. ft. basement. 384-8232 or 384-9865.

1,800 SQ. FT. OAK ST. WAREhouse and office dock and level loading, parking $450.00 per mth. Ph. 592-3663.

6000 SQ. FT. AVAILABLE IMmediately on Fisgard between Douglas and Blanshard, 385-7751, 384-9865.

2700 SQ. FT. CLEAN DRY STORage showroom, close in, $400 month. Heat, light, parking extra. 384-7148 Days 9 to 5 P.M.

SPACE FOR LEASE AT SHOPping centre, ideal for retail business. Box 352, Station E, Victoria, V8W2N2.

FOR RENT RETAIL SPACE, 1729 Cook St. 1250 sq. ft. Rent $350 per month. Available Feb. 1st. Phone 385-5637.

WAREHOUSES, 4500-17,000 sq.ft. 24' high ceilings. Loading docks. Level entries. In town. Contact Bruce Story, 382-6042

WAREHOUSE FOR LEASE, Sidney area, 10,000 sq.ft. $2.50 sq.ft. Triple net. 656-7201

DOWNTOWN OFFICE SPACE for rent. $70 to $115 per month. 388-4542.

COMMERCIAL SPACE. 660 DISCovery Street. 936 sq. ft. $450 per month. 384-8232 or 384-9865.

233 MORTGAGE LOANS AND INSURANCE

1st AND 2nd MORTGAGE LOANS

SOOKE — GULF ISLANDS
SHAWNIGAN — DUNCAN
UP-ISLAND — MAINLAND

We specialize in Land and Land Development Mortgages anywhere in B.C.

Existing Mortgages Bought

Call Mr. Douglas Hawkes
384-7128 (after hours 477-9544)
DOUGLAS HAWKES LTD.
990 BLANSHARD ST.

1ST AND 2ND MORTGAGE FUNDS AVAILABLE.
* Competitive Rates
* Repayments to Suit
For Quick, Courteous Confidential Service
Please call 479-7138 (24 hrs.)
GLENGARRY REALTY & INVESTMENT CORP.

MORTGAGES

1st Mortgage loans handled quickly and efficiently with flexible terms and privileges.
P. R. BROWN & SONS LTD.
762 Fort St. 385-3435

234 MORTGAGES FOR SALE

1ST MORTGAGES

Amounts available from $15,000 and up; returning 16½%-18%. Interest paid monthly. Well secured. For further information call

RAE INVESTMENTS LTD.
DEREK GREEN
388-7891

240 BUSINESS OPPORTUNITIES

PORT HARDY OPPORTUNITIES

Port Hardy is one of B.C.'s fastest growing communities. Call us now for more info. on these great investment opportunities.

1. Radio Shack franchise plus other diversified name brand lines of TVs, stereos, tapes, CBs, musical instruments plus accessories. Produces an above average return. Gross approx. 5 million.
2. 98 Ac. C2 ZONED located in the commercial core on Main Street. Here is an excellent location for almost any business venture you would like.
3. 1½ Ac. plus 3-Br modern home located on the junction of the old and new Hwys. Zoned Commercial C1.
4. Building completely leased to 3 Co.'s. Welding Co., Tire and Auto Supplies, Tire and Muffler Co. Tire and Muffler Co. could be bought. Located in Commercial Core on Main Street.
5. Modern Building leased to GM Auto franchise. Good return, located at junction of old and new highway. Good return plus income from Shell Oil.
6. Import new and used cars. Toyota franchise. Esso gas bar also 5 repair bays. Several options on how to purchase.

GOLD RIVER

3 Bay Service Station, Esso Agreement. Gold River is surging ahead. Better check on this mechanics paradise. Excellent fishing and hunting area. Asking only $150,000, plus stock.
Al Bull Office Dick Strobl
477-2149 477-1841 477-0450
BLOCK BROS. REALTY LTD.

SEABOARD PROPERTIES LTD.

DO YOU REQUIRE
Unlimited parking, excellent frontage, large signage in a Central Peninsula Location on high traffic in commercial zoning close to several major businesses? 30,000 sq. ft. retail area over 70% leased and room for expansion of 6,000 sq. ft. From 1,000 sq. ft. to 3,100 sq. ft. available starting at $565 per month.
RETAIL
1,400 sq. ft. includes offices ready for occupancy, 2 washrooms, road frontage in Brentwood Bay. $750 per month.
JOIN 15 SAANICHTON
Retailers, professional and services now operating in this fast growth area. Up to 2,000 sq. ft. and some air conditioned space with good frontage and exposure to street and parking. C-1 zoning allows most business uses. For further information call 652-1141.
FRANK CSINOS
652-3202 or Pager 388-6275 # 2826
SIDNEY
OFFICES
OFFERS PLEASE
Approx. 1,000 sq. ft. 2nd floor space. Bright area just off Beacon Ave. Call 652-1141.
FRANK CSINOS
652-3202 or Pager 388-6275 # 2826
SEABOARD PROPERTIES LTD.

240 BUSINESS OPPORTUNITIES

REALSPAN PROPERTIES LTD.
846 BROUGHTON 388-6454

Local Large Auto Body Shop showing sales over $400,000 per year. Well equipped. Asking $99,500.

Downtown restaurant, great location, gas equipment, pleasant decor. Offered at $59,900.

Large grocery and meat market. All newly equipped, good lease, a money maker for a new owner. Assumable $60,000 mortgage. This modern business is offered at the replacement value of equipment only $95,000.

Well established fabric business, located downtown, partial financing available to good covenant on the price of $50,000.

Super large lounge and restaurant. Sales could reach $1,000,000 per year. Asking $457,000.
Stan Pollard Res.: 477-5889

SUNRISE SEAL-A-SIDE
595-3341

RESTAURANT OPPORTUNITY

ONLY $29,500

VERY, VERY SUCCESSFUL, AND SPECIALIZING IN SHORT ORDER AND FISH AND CHIPS. EXCELLENT GROWTH RECORD, CLEAN, COMPACT AND FULLY EQUIPPED, OWNER-OPERATOR EARNING ABOUT $2,000 PER MONTH! AN IDEAL BUSINESS FOR ONE WISHING FINANCIAL INDEPENDENCE. USE THAT LAZY HOUSE EQUITY!

Robin Estlin, 721-5347

NEW LISTING

OAK BAY LAUNDROMAT

Tidy smaller operation in excellent location. Ideal part-time situation. $21,000. ML. For further details contact.

DENNIS L. JAMES
598-6014
PEMBERTON, HOLMES LTD.
384-8124
1000 Government St.

BEAUTY SALON Nanaimo, B.C.

Well equiped, modern beauty salon for sale located in flourishing, modern shopping plaza. equipment includes 8 hydraulic chairs, 6 dryer chairs and two styling stations. Equipment, leasehold improvements and inventory included in sale. viewing by appointment only. Contact:
Mr. Peter Lloyd
LLOYD, DEBECK AND PARTNERS LTD.
Trustees, Receivers, Liquidators
208-435 Trunk Road
Duncan, B.C.
V9L 2P5
Phone 748-0284

GROCERY STORE WITH LIVING QUARTERS

An opportunity to own your own business and a nice place to live, as well. Well equipped and very clean store. Living quarters needs paper and paint — large basement. Good sized lot with beautiful waterview. Near Sidney. Make me an offer on $145,000. Call Soon. EDNA SARGENT at 383-2202 or 598-3321.
JACK MEARS
OAK BAY REALTY LTD.

WANTED

Butcher who is not afraid of long hours because he knows that as his own boss, he is building an already established business in Cadboro Bay. This leased premises rents from $300/month and shows very good figures. Offered for sale at $15,000. MLS.
M. NEWMAN G. DAVIS
652-4105 384-8075 (Pgr. 234)
or 477-7291 Anytime
D. F. H. REAL ESTATE LTD.

APPROX. 60 ACRES

Approx. 1 Million F.B.M. Timber. Access and Logging Permits available also subdivision Plan for 5 Acre lots (Approval in Principle from Regional Dist.). Location TOFINO, B.C., Price: $195,000. Min $100,000 Down. For information:
PETER PRIMGAARD F.R.I.
R.I. (B.C.)
Seaspray Properties Ltd.
477-7131

REAL ESTATE INVESTORS

Interested in investing in existing apartment buildings for the purpose of holding for appreciation as a hedge against inflation (minimum investment $20,000). No participation required, administration by professional management. Call or write:
FRED G. CARVER, 2736 Quadra St., Victoria B.C., 385-9741.
Henderson Realty Ltd.

SMALL INVESTMENT BIG RETURN

$4,390 puts you into the dignified and profitable sun-tanning business. (100 customers a month at $49 for 20 sessions, brings in $4,900 per month.). No royalties; no franchise fee. You buy tanning cabinets direct from manufacturer.

TROPIC TAN INC.
No. 154 444 Dunsmuir St.
Vancouver, V6B 1X9, 687-7266.

VICTORIA MOTEL

Owner says sell this most attractive 24 unit motel. Best location — Motel Village. One or two bedroom living quarters, only 10 years old in "like new" condition. A real money maker. On easy terms at $480,000. Call LORRIE KIRK, 386-2955 or 656-1295. CENTURY 21 Mayfair Realty Ltd.

BEAUTY PARLOR

Would you like to be independent with a nice clean business of your own? Here's the answer — this 4 station beauty parlor! Good lease excellent steady local clientele — Parking is a breeze — Owner is moving up-Island. Asking Price $18,900.
SHIRLEY OR BARBARA
3 8 1 - 2 2 3 3
OCEAN CITY REALTY LTD.

BEAUTIFLLY DESIGNED 3 STOREY OFFICE BLDG.
Concrete and concrete block construction. Excellent location in Downtown core. Approx. 10,000 sq. ft. leaseable space. Ideal for Dr., Lawyers, etc. Vendor will carry financing at reasonable rate. $785,000. Millie Harrison. Res. 748-9439, Block Bros. Realty Ltd. 746-4175-L120.

RESTAURANT BEST OFFER

Fully equipped restaurant located in approx. 2900 sq. ft. of leased premises in downtown Victoria. This business is being sold under distress circumstances, must be sold by Jan. 31, 1980. Contact Larry Vincent 388-0161 between 8:30-4:30pm. weekdays to view.

240 BUSINESS OPPORTUNITIES

PLANT YOUR FUTURE!

Here is your chance to get in on the gardening business in Victoria — (the City of Gardens) and be your own boss. This business is for sale because of owners other interest. Only $34,000. Includes equipment. Call now:
GERRY MARTIN
SEaspray Properties Ltd.
386-3124

PRICE REDUCTION NOW ONLY $85,000

This active business MUST BE SOLD due to illness. Situated in plaza, this dry cleaning plant earns good living for family operation. Excellent terms on request. Call FLO MAUGER 656—6509 or Canada Trust, 595-5131.

NEGLECTED POTENTIAL

See this lovely older 2-bdrm. home with added bonus of business with neglected potential that needs just a little exterior work to make it glow. Priced low at $82,900.
WALLY KING 388-6275 Pager 741
OCEAN CITY REALTY LTD.

Grocery Store Fully equipped

For GROCERY & MEAT business. Excellent turnover and LARGE RETAIL area. Priced at $35,000. plus stock. Phone VICTOR WONG 592-5454 or 479-6569 anytime. Byron Price & Assoc. Ltd.

HARDWARE

Well established business associated with aggressive Canadian chain. Good corner location, high traffic flow, ample off street parking. Statements and information to qualified purchaser.
Bob Katzer 382-3092
Pemberton, Holmes Ltd. 384-8124
1000 Government St.

DOWNTOWN BLDG.

4800 SQ. FT. APPROX. TOTAL. EQUIPPED AS 75-seat coffee shop and bakery. Corner close to retail-wholesale outlets and growing multi-residential area. Could be NIGHTTIME operation.
FRANCES BROWN 595-5131
Canada Trust

FAST FOOD

Business. Going concern with a good wholesale and retail trade. A real money maker, asking price includes land, building and equipment. Offered at $360,000. MLS. Further details please call anytime. $21,000. ML. For further details contact.
477-0191 JACK MOEN 658-5448
Royal Trust

$80,000. TAX SHELTER

Buys an income. New coin laundry in Duncan's newest mall. New equipment allows maximum capital cost.
PAT FORBES 386-2682, 381-2233
OCEAN CITY REALTY LTD.

CORNER STORE
Excellent opportunity. Located in thriving area of Western Community. Living accommodation at rear. Gas pumps and grocery items. 150X120' lot. Grossing $380,000. Rona Higgs 642-3835, Juan De Fuca Realty 642-5244.

GROCERY STORE

Excellent Fort St. location in new bldg. $65,000. For details call GLENN NICHOLLS 598-7689 or HENDERSON REALTY LTD. 385-9741.

BE YOUR OWN BOSS

TV and Radio Technician wanted for store and shop location. Call
PETER VEER 479-1588
Royal Trust 384-8001

FLORIST BUSINESS
Centrally located in high traffic area, grossing over $150,000 in sales. Member Interflora wire services, approx. $5,000 inventory, 3 year lease. Asking $85,000 firm. Victoria Press Box 630.

BY OWNER: SMALL GUEST home for elderly. Colwood area. 7 appliances. Owner 3 bedroom suite. Mortgage available, annual income $24,000-$28,000. Asking $95,000. 474-2513

DELI AND BAKERY, $49,500. Great location on Saanich Peninsula. Good equipment and turnover and growing. For information phone after 5:30, 477-5258 ask for Mr. or Mrs. Bonn.

FULL OR PART TIME. COUPLES and individuals for business of your own. Local Amway Distributor trains you for splendid opportunity. Phone 381-6086 noon - 3 pm. Monday - Thursday.

EXCLUSIVE DISTRIBUTOR available for the Island. Records and tapes, non-competitive products. First time offered. All Canadian company. Victoria Press Box 628.

WELL ESTABLISHED TELEphone answering service company for sale. Complete with radio paging and alarm systems. In central Vancouver Island. For additional details phone 595-8311.

MANAGEABLE ONE PERSON distribution business. Established accounts, no overhead, excellent return. Room to grow. $8000. 381-5926.

ISLAND SCHOOL BUS OPERATion. Shows good return for owner operator or otherwise on reasonable investment. Victoria Press Box 498.

INTERESTING BUSINESS REquires $10,000, returns $2500 interest in 11 months. Investment security by inventory. Reply Victoria Press Box 634.

MAJOR APPLIANCE BUSINESS on Salt Spring Island showing good returns, $16,000 plus inventory. 112-537-9501.

ESTABLISHED PHOTO STORE, excellent lease, low overhead, ideal opportunity, priced to sell. Call 595-4467 after 4.

EXCELLENT DOWNTOWN gift shop needs partner for enlargement. 765 Fort St. 381-0231, 595-2328.

JANITORIAL BUSINESS $30,000-$40,000 yearly range. Victoria Press Box 548.

BUSINESS ON ALASKA HIGHway for sale or trade. Illness forces sale. 478-2062 after 6:30.

RESTAURANT BUSINESS FOR sale, good location downtown. $38,900. Phone 477-6526.

244 REVENUE PROPERTY

REALSPAN PROPERTIES LTD.
846 BROUGHTON 388-6454

WATERFRONT

SOUTHERN EXPOSURE
CURTEIS POINT
NORTH SAANICH
$89,000

This is not your average lot, but has a special appeal to those who like to be real close to the water and to be a part of water activity. Just the type of location a architect loves to work with. All services are available on this 20,500 sq. ft. beauty.

JOHN F. COLWELL
388-6454 (592-9828)

7 SUITE CONVERSION ROCKLAND

A conversion that has been totally renovated complete with new kitchens and bathrooms, carpets, separate electric heat and individual hot water tanks. There is a waiting list for rentals with net rents totalling $19,165. The owner has to complete an exterior painting. Asking $188,900 with $108,000 of assumable financing at low rates.

CALL NOW!
RANDY SMALL
LEE WROBEL
388-6275 pagers 654; 865
British American Realty Ltd.
385-1431

Easy Management Low Maintenance Revenue Property

1516 CAMOSUN
FIVE SELF CONTAINED ONE BEDROOM SUITES IN A GOOD RENTAL AREA. OCEAN CITY REALTY LTD., CALL GERRY HOWSE, 381-2233.

VIEW DUPLEX

Large character type home. 3 large bedrooms up, livingroom with fireplace, formal dining room, (glass doors to sundeck) kitchen and laundry on main. Workshop in basement. 2 bedroom modern suite is built onto side of house, separate entrance, rents for $350 per month. Brand new MLS listing. Large assumable mortgage $79,900 view by calling
ROB ANGUS 474-2703 381-2233
OCEAN CITY REALTY LTD.

3 DUPLEX'S

1. 2 Br. SxS Located in James Bay only $71,900.
2. 3 Br. and 2 Br. Located at Glen Lake only $77,900.
3. 3 Br. SxS. Located in Sidney only $97,500.
For further information call
RANDY SMALL
LEE WROBEL
388-6275 Pagers 654 or 865
British American Realty Ltd.
385-1431

52 SUITE APARTMENT

View location. Large suites. Gross income approx. $170,000. 11¼% financing of approx. $850,000, additional financing of $150,000 available at 12%. Building is approved for strata title. Price

FRED or JUNE CARVER
385-9741 595-8664
Henderson Realty Ltd.

LEGAL DUPLEX

Up and down duplex with separate utilities and entrances, sharing a common laundry room. An ideal owner occupied situation with 4 bedrooms up and large one bedroom down. To make an offer on $68,000. Call RON KLIZS at 383-0497 or 598-3321.
JACK MEARS
OAK BAY REALTY LTD.

10%

$144,500 put $25,000 down and owner will carry the balance at 10%. Gross income $17,708. Fairfield, 6 self contained units, character tudor. Hurry call Vic Smith.
Smith Dobson Estates Ltd.
384-1424 388-5464 Pager 610

FAIRFIELD REVENUE

2-1 Bedroom suites. 3-Bachelor suites. Full high basement — with plumbing plus poss. 1 bed suite. Gross revenue $7,647.00 per year.
MIKE RUSSELL 388-9729 Res.
NATIONAL TRUST 595-2121.
24 Hrs

$198,500

Downtown commercial property with 5,265 sq. ft. leasable space. The property is in excellent condition. Presently being used as a motorcycle dealership. Business can be bought separately.
ALEX OR ANITA TAIT
OCEAN CITY REALTY LTD.
381-2233 477-8522

REVENUE

Apartment blocks and commercial properties providing positive cash flows and hedge against inflation. Small blks. of 14 stes. and larger blks up to 90 stes. Down payments from $50,000. Please call
OLE KNUDSEN 479-2764
Royal Trust 384-8001

DUPLEX BY OWNER

8 year old duplex. Close to all amenities. Each side has 3 bedrooms, large kitchen, living area and laundry space. This house has a big lot and is situated on a dead end street. Gross rental $660 monthly. $89,900. Assume mortgage at 10¼%, $34,000. 478-3261.

BY OWNER — Queens

5 suiter 2-2 Br, 2-1Br, suites. Fridge & stove in each. Separate meters. All rented. Close to downtown. Income $13,368.00 P.A. Asking only $106,900.00. Phone in Edmonton 403-434-3929.

8 RENTAL UNITS.

Reduced to $76,000. Potential Gross $13,200. $10,000 cash to 10¼% mortgage and small 2nd. Call
MONNA SNOPEK
478-5561 (bus.) 478-0915 (res.)
BLOCK BROS. REALTY LTD.

5 BUILDINGS, $89,000 FULL price, Parksville BC, 1 mile to downtown. Modern 3 bedroom bungalow, 2 bedroom house, 3 cottages, thermopane windows, yearly rented, low rent; $920 monthly, excellent tenants, $57,000 Credit Union mortgage. 112-248-2374.

APARTMENT BLKS AVAILABLE
Contact Bing Richards 388-7868, 388-5464 Pgr. 732
DUNSMUIR PROPERTIES LTD.

30 SUITE APT.
Adult oriented in heavy demand area. 4x2, 24x1, 2 bach. units. Easy care, clean building.
477-8096 JOHN A. JOHN 381-2233
OCEAN CITY REALTY LTD.

BY OWNER, 4 BEDROOM house. 1457 Hillside. Electric heat, gross revenue approx. $4-750. $45,900. 479-5116.

SMITH DOBSON ESTATES Ltd.
Apartment Blocks Wanted
384-1424

HEATHERLEE FARM BOARDing kennels, 6.53 acres North Saanich. By appointment only 656-4479.

FOR SALE BY OWNER OLDER up and down duplex with in-law suite in basement. Located in Fairfield. $89,900. 592-1908.

244 REVENUE PROPERTY

DUPLEXES IN NANAIMO

Excellent rentals. Some CCA packages of 1 to 6. Management available. Nil vacancy. Call Gordon Halkett, 753-7426. Canada Trust Realtor, 753-6601.

245 REVENUE PROPERTIES WANTED

WANTED UP AND DOWN DUPLEX

Required immediately for cash. Any good area. All replies treated in confidence. Please contact RALPH NEWTON-WHITE at 598-3321 or 592-1981.
JACK MEARS
OAK BAY REALTY LTD.

WANTED

Duplex and apartment up to 16 suites. Good downpayment available. Please phone:
598-8443 BILL WEISS 385-7744
GARDNER REALTY (1979) LTD.

WANTED DUPLEXES

We have buyers waiting for duplexes up to $100,000.
ALEX OR ANITA TAIT
OCEAN CITY REALTY LTD.
381-2233 477-8522

PRIVATE PARTY. 2, 3, 4, 5-plex. Good condition. Renovation preferred. Large down payment. Assumable or new owner financing. Call collect 206-683-9404 or write Victoria Press Box 633.

247 COMMERCIAL OR INDUSTRIAL PROPERTIES

OFFICE BLDG.

2-storey Bldg. with over 4000 sq. ft. each floor. Offices, board rooms, drafting offices, would suit consortium of engineers. Zoned M-1 Industrial with plenty of room for expansion. Over ½ acre of land in 2 parcels. Possible part lease back. Asking $499,000.
For further particulars contact John Barton 386-7545 (24 hrs.). Island Homes Realty Ltd.

NOW LEASING NOW SELLING

Strata Units 1350 Sq. Ft. to 20,000. Sq. Ft. Choose the size you need. 831 Devonshire Commerce Park. Located close to New Tillicum Shopping Centre.
388-4434 ARNOLD MARR 477-6233

INVESTMENT OPPORTUNITY

Warehouse-Fully leased on triple net. Rental average $41,300/per annum till 1983. Asking price $425,000. at 11¼% 1st. mortgage. $290,000. For further information call.
388-4434 ARNOLD MARR 477-6233
WESTMONT REALTY (1977) LTD.

FOR SALE OR LEASE

1. Brick one storey (high ceilings) building on busy one way street short distance from downtown centre. 7200 sq. ft. (approx.), cement floor, drive through door, good display windows and building appears in nice condition.
2. Very busy location in heart of Colwood — APPROVED FOR MINI WAREHOUSE PROJECT (none existing in area). Traffic count 17 months ago 32,000 vehicles per day. Almost 2 acres in a rapidly developing area, good level land. $295,000. Contact
MICHAEL BURR 595-2165
david burr ltd. 384-9335

PRIME COMMERCIAL BLDG.

Situated on Douglas St. with 12 rental spaces. Approximately 8 years old. 21,682 sq. ft. in rentable area. Lot size 58,767 sq. ft. approx. Large mtge. at 9½% due 1992. Price $780,000.
BERT COLES
Royal Trust 384-8001

DOWNTOWN

OFFICE BLDGS.
Both 5 yrs. old, both excellent govt. leases. 3 floors, A/C, elevator, etc. Asking 1,250,000 and 1,350,000. Call 595-2059 anytime. Pontiex Properties Ltd

OWNER SELLING

RARE STORE—COMMERCIAL CONDO UNIT
Busy street off Hillside.
Modern air conditioned building.
Reduced to $57,000.
Good financing available.
592-7140 after 6pm.

ESQUIMALT

Commercial corner lot approx. 6500 sq. ft. plus 2 bdrm stucco bungalow with attached garage, assumable 11¾% mtge. Full price $56,900. FREDDY STARKE 595-1175 or 386-6164 CASTLE PROPERTIES LTD.

INVESTORS TREASURE downtown, 1323 Government. Firm price, $300,000 cash to mortgage. Private sale. No agents. Plans are ready or will accept silent partner in project. Contact Mrs. Brown after 5:30pm, 3580 Cedar Hill Road, Victoria. No phone calls please.

247 COMMERCIAL OR INDUSTRIAL PROPERTIES

COMMERCIAL

Older small vacant house and 8400 sq. ft. zoned commercial located at 664 Granderson, Langford. $62,500. Larry Haddon 592-7735, British American Realty Ltd. 385-1431.

$83,500.00

Four, one-bedroom units in good area with a $30,000 First Mtge. at 11% due in July 1984. For further details call
BILL JENSEN
Royal Trust 384-8001

FACTORY OR WAREHOUSE
ROCK BAY AREA
ATTRACTIVE — 2400 SQ. FT.
PAVED DRIVEWAY and YARD
BLOCK BROS. REALTY LTD.
KENNETH C. THOMAS
386-3231 598-3990

INDEPENDANT INVESTOR Seeks apartment block or commercial building, $250,000 to $750,000. Central Victoria. Very good condition. Send information and photo to Victoria Press Box 507.

12,800 SQ. FT., TWO LOTS, M1 zoning located on Duplin St. Asking $96,000. Larry Haddon 592-7735. British American Realty Ltd. 385-1431.

LOT FOR SALE BY OWNER. 83.99'x119.75', Vic West, 1 mile from City Hall. 477-5130 after 6 pm.

250 HOUSES FOR SALE

OPEN HOUSE SAT-SUN, 1-4

906 GRAYTHORPE PL
(OFF NELTHORPE, OFF MCKENZIE AVE)
Over 2000 sq.ft. of finished living area in this brand new house. Close in, good views, new subdivision. This house has 3-bdrs, 1½ baths, shower in en-suite, large sundeck, double carport, on good size lot. Asking price $95,000. Phone 658-5825 for further details.

250 HOUSES FOR SALE

BOORMAN'S
612 Fort St. 386-7521
2045 Cadboro Bay Rd. 595-1535
BOORMAN INVESTMENT CO. LTD.

OPEN SAT. and SUN. 1:00-3:30 3181 MONNINGTON PLACE OFF GLEN LAKE RD.

Set on a pine treed lot, a three bedroom family home to please even the most fastidious home owner. Master ensuite, Jordan River slate fireplace in living room, separate dining area, a fine kitchen with built in breakfast nook, quality cabinetry and dishwasher. The lower level includes a large entrance hall, family room with fireplace, laundry, workshop area and storage. A most attractive home. $69,900. MLS 44442.
LESLEY BARTON
Off. 595-1535 Res. 595-2447

TEN MILE POINT TWO LOTS $110,000

Two 66'x147' lots already subdivided with a good 891 sq. ft. cottage straddling the two lots. This is excellent value for the land alone.
IAN BOORMAN
Off. 595-1535 Res. 592-3335

NEWLY LISTED JUBILEE 2 BDRMS./BSMNT. $49,900

Completely redone! A home with large living room and dining room, large bright kitchen, stove included, low taxes. Located on a 40'x165' lot. MLS 44384.
GORDON ADAMS
Off. 595-1535 Res. 592-13353

SECLUDED ESTATE AN ENCOUNTER:

With a one of a kind home which improves with age. This centennial home has been completley redone from the inside out, and all the work has been done on the same plan as the original. There are 5 bedrooms, 4 baths, living room, formal dining room, library, billiard room with the original Burl and Watts table, conservatory and large foyer with sweeping open staircase. Located on 5 acres of land and secluded by various ornamental trees and shrubs. There is a large barn with stable area, chicken house, plus another barn all in renewed condition, all in keeping with the idea of a gentleman's farm. This marvelous home offers a truly delightful life style and is offered for $279,000. Plus a very practical 10¼% mortgage due in 1983. For a private showing to this EXCLUSIVE, please call:
GORDON ADAMS
Off. 595-1535 Res. 592-1353

THE TIME IS NOW!!

If you are thinking of buying a new home there will be no time like the present. I have the following on offer. Call me 595-1535, JOHN JENKINS 388-5464 Pager 582.

1 WATERFRONT — $295,000., 120' of waterfront over looking Yacht Club. Family home of 5 bedrooms, 3 bathrooms, den, rec. room, study, billiard room and heated pool. Beautiful views from D.R. kitchen Den, Master bedroom and Guest Bedroom. This can be seen by appointment only.
2 2 MILE CIRCLE OF CITY — $115,000. Brand new home of 3 bedrooms, 2 bathrooms. Living room, dining room and kitchen look over golf course towards Oak Bay. Basement "entrance which is for development as required. Quality built and a sound investment. Appointment to view.
3 CHARACTER DUPLEX — $12,000. Rarely is a property of this calibre available in Oak Bay, expecially in this much saught after residential area. Recently modernized kitchens and bathrooms. Two bedrooms, each floor, separate entrances. Upper floor rented for $500 per month. Attractive and ultra modern. Lower floor retains original character. Ideal in-law situation. Appointment to view.

All these are quality and desirable. Call to discuss:
JOHN JENKINS
Off. 595-1535 388-5464 Pager 582

DELUXE TOWNHOUSE ROCKLAND $119,000

The nicest townhouse and nicest location in Rockland. The South and West exposures give you sunshine all day and there is even a large private garden. A quality home featuring — living room with fireplace — extra large dining room — spacious deluxe kitchen with eating area and adjoining utility room — three bedrooms — three bathrooms. You will be impressed with this new listing.
IAN BOORMAN
Off. 595-1535 Res. 592-3335

DELUXE FAMILY ROOM $106,000

Imagine a super deluxe kitchen with an adjoining family room that is 20 ft. long and features a massive brick fireplace and sliding glass doors onto a sundeck. In addition there is a den (or sewing room) and utility room off the family room. Other features are: — extra large living room and dining room — three bedrooms — three bathrooms — double garage — basement — You will be impressed with the quality and functional design of this Semi West coast Contemporary design.
IAN BOORMAN
Off. 595-1535 Res. 592-3335

OAK BAY LARGE HOME—DUPLEX

Prime residential area. Walking distance to Oak Bay Village. Easily could be converted to one family home.
OWNER SUITE:
Approx. 2400 sq. ft., consists of living room with bay window, fireplace, very large family room with fireplace, guest size dining room with built-ins, family size kitchen with large sundeck. 3 large bedrooms (master bedroom 22'x16.5'). Extra room in basement, two bathrooms.
RENTED SUITE:
Living room with fireplace and bookshelf wall, 2 bedrooms, kitchen with nook, laundry room, two bathrooms. Building has new electric heat, also modern hot air heating remains functional. Copper pipes, newer roof, gutters. Double lot, fruit trees. Rare find on today's market. Owners moving must sell. $142,000.
OLGA ZACHARY
Off. 595-1535 Res. 592-2265

EXCEPTIONAL UPLANDS INDOOR POOL

Situated on ½ acre, on a quiet cul-de-sac just a short walk from the 1st tee of the Golf Club, this very special residence offers 5,000 sq. ft. of gracious living on 3 levels. MAIN FLOOR: Living room overlooking breathtaking pool enclosure, dining room, den, huge family kitchen, master suite adjoining sauna and pool area. UPSTAIRS: 3 bedrooms, play area. LOWER LEVEL: Rec room, huge hobby room, plus inlaw or staff accommodation. This contemporary home is totally unique with extensive use of stone, brick, wood, and rich wall coverings, exuding an air of casual elegance. Offered exclusively at $345,000. If you desire the exceptional — appointments to view with:
GAIL WEINBERG
Off. 595-1535 Res. 598-0267
PETER DUECK
Off. 386-7521 Res. 479-9909

ESQUIMALT, CLOSE TO SEA with seaview, 3 bedroom home with 2 fireplaces and full basement, oil heat, rewired, well insulated, fenced backyard, 3½ miles to town, full price $55,000 with $37,000 mortgage assumable at 11%. Frozen and open end. Low taxes. Phone owner 384-0004.

250 HOUSES FOR SALE

Castle PROPERTIES LTD.

SOUTH OAK BAY OPEN HOUSE SUN. 1:30-4:00 2074 LORNE TERRACE

Situated on a 65x140 ft. lot with uninterrupted views of Shoal Bay and the Straits, this four-year-old home will charm you off your feet. Just some of its features include:
—20x21 ft. family room with wet bar and floor to ceiling granite fireplace;
—17x25 ft. recreation room ready for anything, and plumbed for a hot tub;
—Four king sized bdrms., two with ensuite plumbing;
—Almost 4,000 sq. ft. of beautifully finished living area;
—Excellent financing.
This superb South Oak Bay residence is now offered at $142,000. This price is $13,000 less than the assessed value, so act quickly on this one! Phone PETER VINCENT 595-4375, CASTLE PROPERTIES LTD., 386-6164.

ESQUIMALT

3 bdrm white stucco bungalow. New kitchen and bathroom fixtures approx. 3 yrs ago. Fully fenced lot, good garden space. Priced to sell at $46,900. FREDDY STARKE 595-1175 or 386-6164 CASTLE PROPERTIES LTD.

NEW!! $71,900

Be sure to see this carefully designed family home on quiet cul-de-sac good location and close to schools. Attractive L.R., fireplace and w/w, 3 bdrms, 2 baths. Room for further development down. For appt. to view call MARGUERITE GIST 721-5220 or CASTLE PROPERTIES LTD. 386-6164.

BLENKINSOP

Lovely Western Contemporary family home. Many features including skylights, 2 fireplaces, shake roof, family room, 3 bathrms, double garage on over 11,000 sq. ft. lot bordering a park.

Brand new 5 yr Hudac Warranty priced at $105,000. FREDDY STARKE 595-1175 or BOB KOHLRUSS 656-0085 or CASTLE PROPERTIES LTD. 386-6164.

VIEW ROYAL $73,900

Located on a box 163 lot this residence boasts of 3 bdrms, kitchen with dining area, large 4 pce bath and L.R. with brick corner fireplace. The full height bsmt features a rec rm with wet bar. Excellent assumable financing available. Call quickly on this new MLS. Asking $73,900. BOB KOHLRUSS 656-0085 or FREDDY STARKE 595-1175 CASTLE PROPERTIES LTD. 386-6164.

LAKEHILL $65,900

Brand new 3 bdrm bungalow with carport, LR with fireplace, dining room, 1½ baths. Take advantage of 9¾% mortgage if you qualify. Occupancy around mid April. For more information call FREDDY STARKE 386-6164 or 595-1175. CASTLE PROPERTIES LTD.

YOUR OWN HOME YOUR OWN LAND

Sooke area, just under ½ acre lot with a 3-bedrm double wide. Over 1,000 sq. ft., shed and workshop, electric [illegible] complete with shower stall. Great garden soil. Buy the lot and mobile home or separately, $51,800 total price. PAUL PETERSON, 384-2835 or 386-6164. CASTLE PROPERTIES LTD.

IMMACULATE $62,900

Located close-in off Gorge Rd. this home is in absolutely excellent condition. Approx. 1,060 sq. ft. with two good-sized bedrooms, living rm. with brick F.P., 4-pce. bath, large kitchen with sundeck off and full height basement. Wiring and plumbing redone within last two years. Take the time to view this home — you'll be pleased you did. For appts to view please call FREDDY STARKE, 595-1175 or BOB KOHLRUSS, 656-0085. Off 386-6164.

OPEN HOUSE SAT. and SUN. 1-3:30 4205 KINCAID

Come view this brand new 3 bdrm, 2 bathrm full bsmt home in the Parade of Homes. Some of the features include mountain views, covered sundeck, and two fireplaces. for more information call, DON MARSDEN 388-6366 res., office 386-6164.

NEW $62,500

Drive by 1226 and 1228 Roy Rd. to view these new split levels just nearing completion. Where else can you get 3 bdrms, 3 bathrms, L.R, DR, family room on a large lot for this price? Buy now and choose your countertop and carpet colors. For more information call DON MARSDEN 388-6366 res. or 386-6164 office.

SWAN LAKE $89,900

Tremendous value in this brand new 3 bdrm, 2½ bath room West-coast contemporary. Features include lakeviews, vaulted ceilings, family room, den and eating area in the kitchen. Financing is $69,000 at 12¾%. DON MARSDEN 388-6366 res. or 386-6164 office.

SWAN LAKE $88,500

Fantastic 3 bdrm, 3 bathrm, 3 level split with finished family room off kitchen. Large storage area, workshop, all on a quiet street in a good area. Treed lot 200' deep with a super established rear yard. Call now on this one. DON MARSDEN 388-6366 res. or 386-6164 office.

Island Homes Realty Ltd.
345 COOK STREET
386-7545

LAKE HILL $72,500.

Modern 3 bedrm home with large living room/dining room, kitchen with dishwasher, two bathrooms, family room. Secluded rear yard. Excellent value. Phone Doug MacKillop, 384-0308 evenings.
ISLAND HOMES REALTY LTD.
386-7545

250 HOUSES FOR SALE

GARDNER REALTY Ltd.
895 Fort St. 385-7744

ROYAL OAK RANCHER

This 23 year old 3 bedroom home is just like new. It has recently been totally

C-10

250 HOUSES FOR SALE

SEASPRAY PROPERTIES LTD./ REALTOR

1911 QUADRA ST. 386-3124
1175 NEWPORT 595-3151
1677 POPLAR 477-7131

OPEN
SUN. 2-4
FEELS LIKE HOME

when you walk in. This 3-year-old CEDAR SPLIT LEVEL proudly sits on a quiet GORDON HEAD cul de sac. LOVING CARE has been given this LARGE family home. 3 bedrooms, GRACIOUS Living Room with BAY window and BRIGHTLY well designed kitchen. Step down to the FAMILY room high-lighted by a full BRICK fireplace for COSY winter FUN. A double garage and private PATIO at the back make this a home to PLEASE the whole family!

Offered at $106,900
1743 JEFFERSON
(off Torquay)
RALPH LEVY
721-3346

OPEN HOUSE SUNDAY, 11-2
3959 Bethel

Take Jolly St. off Glanford to Bethel Pl. $76,500 —'buys peace and quiet. 3 yrs. old. ML 44128.
ROBERT FARRELL
386-3124

JUBILEE AREA
$49,900

Located on a NO-THRU Street is this PLEASANT FULL basement home. The CLEAN interior features a COSY corner BRICK fireplace and SPACIOUS Dining room which could be made into a second bdrm. LOW taxes and an EASY care lot make this WORTH VIEWING.

THE MARTINS
477-7050

NEW IN Gordon Head

—Contemporary design
—Sunken Living Room
—Heatilator fireplace
—3 bedrooms
—Patio off Kitchen

These are just a few highlights. Schools, Parks and Recreation Centre are very convenient. Offers invited on $85,900. MLS.
JACK REDMOND
477-7131 592-1540

$29,900 CORNER LOT

Finlayson and Cook, ready for you to build your NEW HOME. Vendor says sell. $29,900.
THE PRIMGAARDS 595-0306
or 477-7131

WATERFRONT/ VIEW CONDO

One bdrm, 830 sq. ft. Dallas Rd., covered parking, GOOD VIEWS. $47,500.
THE PRIMGAARDS 595-0306
or 477-7131

HAVE LOTS

WILL BUILD to suit, sorry can not sell lots alone, but will build YOUR DREAM HOUSE for you. FOR MORE INFORMATION CALL:
THE PRIMGAARDS 595-0306

SPLIT LEVEL ACT NOW
9¾%*

Choose your Plan for this lot. Call me at once to take advantage of this Govt. program to qualified purchasers.
SPENCER LEE
598-006 386-3124

SIDNEY SPLIT

$64,900 buys this great 3 level dble carport, shake and Cedar sided home. Fam. Rm. off kitchen, extra plumbing AND MORE.
DOUG POSKITT 477-7131

NEW HOME JUBILEE HOSP.

Yes, $79,900 buys this brand new 3 bdrm, full basement home 2 blocks from the Hospital. For more info call:
DOUG POSKITT 477-7131

THETIS LAKE

9-year-old 3 bdrm Contemporary with 5 appliances and drapes — ONLY $64,300. Call now:
DOUG POSKITT 477-7131

SEAVIEWS Almost Ready

3000 sq. ft. home — 4 or 5 bdrms in high Gordon Head area. Fam. room off kitchen, 3 bathrms, 2 FPs, ocean and mountain view, close to everything. Well priced at $146,500. Call me to view:
RALPH LEVY 721-3346

CUSTOM BUILT OCEAN VIEWS

Several homes in various stages of development, from hole in the ground to nearly finished. Please call for details, plans, prices, etc. TRY YOUR HOME IN TRADE.
RALPH LEVY 721-3346

10¼% FINANCING Split Level

Central Saanich location, nearly 2000 sq. ft. 4 level split, ⅓ acre lot, 28 ft. deck, 2 Floor to Ceiling FPs, 3 baths, MUCH MORE. Can't LAST AT $89,900.
RALPH LEVY 721-3346

FIRE SALE

OUR WATERVIEW fire sale is still available, but not for long. Call RALPH or PETER 477-7131

SALT SPRING WATERFRONT

2 or more acres on approx. 250' of sandy beach, facing the noon sun and the snow covered Olympics. $50,000, owner will help finance — TRY US.
PETER PRIMGAARD 595-0306
RALPH LEVY 721-3346
or 477-7131

WATERFRONT $85,500

Choice Cordova Bay location with SUPERB VIEWS of the Islands and the Straits. This cute 2-bdrm, 900 sq. ft. cottage is ideal for the young couple who appreciate scenery and tranquility.
DOUG POSKITT 477-7131

Park Pacific

Sea View Brand New
$124,900

Magnificent sea and island views from this 3-bdrm, full basement home in Dean Park Estates. Builder very anxious.

Call Mike Ruddy 656-4089
Pager 792 388-6275
Park Pacific Inv. Ltd.
383-4124

$56,900

New homes Sidney, 3-bedrooms, carport, thermo windows, heavy insulation, close to schools and shopping. 5 year insured warranty. For further information phone Mike 656-4066 or Victor 656-4003.

250 HOUSES FOR SALE

OCEAN CITY REALTY LTD.
990 FORT ST. 381-2233

OPEN HOUSE 7929 PATTERSON
Sun. 1:30-4:00
PRICE REDUCED TO $119,000
MUST BE SOLD
Lillian Adams 382-6602

OPEN HOUSE 12-7675 E. SAANICH
Sun. 1:30-4:00

Nice family oriented townhouse with 41,900 assumable mortgage at 10¼%.

Full Price $51,900
KAREN BARCLAY 388-6275
#2730

CEDAR HOME ON SECLUDED 12 ACRES OPEN SAT.-SUN. 1:30-4
1490 KANGAROO ROAD

A home you have to see. Located on a sunny clearing on 12 acres. Features 2 heatilator fireplaces, custom cabinets, family room, separate dining room, 3 baths, built in vacuum, double garage and much more. Drop in Sat. or Sun. and see or phone for appointment. Take Sooke Rd. to Kangaroo and follow the signs — ½ hour to town — Asking $139,900.
MARILYN MOORE 382-8015

OPEN HOUSE SUN. 2-4 P.M. 1930 MAYFAIR DR. QUALITY HOME
$115,000

Offering the finest in location. High views, immaculate home, beautifully landscaped. 3-BR and den on main floor. Family room. 2 full baths. Private patio off cosy den. Exclusive.
PAT FORBES 386-2682 381-2233
OCEAN CITY REALTY LTD.

CORDOVA BAY RIDGE

Four or five bedrooms. 10 Yr. old 4 level split in excellent condition. Three bathrooms, family room with beautiful fireplace adjoining kitchen. Double carport, nicely treed 96x130 lot. Separate games room, over 2500 square feet. Shake Roof. New exclusive listing at $109,500.
BEN GREIG 598-3105 381-2233

NORTH OAK BAY A SUPERB HOME IN A PRESTIGE AREA

4 bedroom split level with 3 bathrooms (1 ensuite). Large front room has beam ceiling and corner fireplace. Roomy kitchen with breakfast nook and built-in appliances and sliding doors to dining room. Immaculate hardwood floors throughout with some wall to wall carpet. Large family room with sliding glass doors to enclosed patio. Double carport and 3 patios. Situated on a large lot with many oak trees and shrubs close to the university and the Uplands golf course. Only $119,000. Exclusive with
BEN GREIG 598-3105, 381-2233

Looking for Something Different?
$64,900

Here it is, Tudor design with lots of living space. Large formal dining room, cozy den, 2 fireplaces, family room with access to fireplace & beautiful greenhouses. Good size lot 60x120. Just listed.
PAT FORBES 386-2682 381-2233

$115,000.

Mayfair shops. Distant waterview. 3 BR and den. Small 7% mortgage. Immaculate home. Separate dining room. Fully developed basement. 2 full baths.
PAT FORBES 386-2682 381-2233

$69,900

View Royal. 4 bedroom. Full basement. Large lot.
PAT FORBES 386-2682 381-2233

NEW HOME

Split level over 1,600 finished sq. ft. — 3 bedrooms, 1½ baths, family room, heatilator firepace, dble garage. $54,000 11% mortgage Priced to sell at $74,900.
R. W. RHODES 381-2233 479-9241

MARIGOLD $63,900

I just listed this spacious 3-bedroom, 1300 sq. ft. home in the Marigold area. Close to St. Joseph's School. Gigantic living room. Modernized kitchen, basement and 1-bedroom in-law suite with separate entrance. Large lot 66x132. Excellent condition. It's a bargain and it won't last at $63,900. Call now:
JIM GILL
381-2233 478-0008

SPLIT LEVEL HOME
$93,900

Built in 1979. Fully landscaped, 3-bedroom, 3 bathrooms. Family room. Excellent financing. In quiet cul-de-sac, Gordon Head. View exclusively with:
PAT FORBES 386-2682 381-2233

ROCKLAND 830 ST. CHARLES

Situated in one of Victoria's most sought after areas, minutes from downtown. Over 4800 sq. ft. of immaculate well designed, character home, plus small self-contained suite, oak beams, stained glass windows, beautifully proportioned rooms, custom East India rugs, authentic 1913 style and comfort all set in .645 of an acre which includes a greenhouse, stables, vegetable garden, fruit trees and manicured lawns. Excellent value at $225,000. To view call:
PAULINE CASS
598-1448, or
388-5464, Pgr. 705
SEASPRAY PROPERTIES LTD.
595-3151

Park Pacific

Fabulous
$119,900

A rarety is this immaculate family home on ½ ac. fully landscaped. Over 1750 sq. ft. of living space. Large kitchen-Family Rm., Den or 4th bdrm. 3 bdrms, 2½ or 3 bthrms. Double garage plus extra parking. Close to school, buses and rec facilities.

Call Mike Ruddy 656-4089
Pager 792 388-6275
Park Pacific Inv. Ltd.
383-4124

CENTRAL SAANICH

—Over 2200 sq. ft. finished featuring 4 bdrms, 3 4-pce bathrooms, 2 fireplaces, rec. room, large lot and sea glimpses. Offered below assessed value of $88,500 at $84,500.
—Brand new 3 bdrm Brentwood. Ready for occupancy Feb. 15. Asking $72,900.
—4 Bdrm. Brentwood featuring many, many extras such as in-ground swimming pool, fully serviced workshop/garage and several built-in appliances. Also close to waterfront and boat moorage. Asking $91,900 but open to offers.

LARRY HADDON
592-7735 (Res.) 385-1431 (Off.)
British American Realty Ltd.

PRIVATE. HOUSE AND COTtage on lot, $54,000. Phone 5-7pm, 478-8957.

250 HOUSES FOR SALE

FOR SALE
Royal Trust
477-0191
384-8001

DEAN PARK

Attractive 6-month-old 3-bedroom contemporary split on landscaped 1/3 acre lot. $115,000. MLS.
477-0191 ROB FRASER 477-1062
GALE ROBERTSON
477-0191 477-7047

CAPE COD CHARM SOUTH OAK BAY

One level no-step cottage located just blocks from the Undersea Gardens. Featuring a cosy living room with fireplace and leaded glass bookcase. Shuttered dinette. 2 bedrooms plus two under the eaves. Secluded cement patio with workshop. This exclusive won't last and asking only $71,500.
VIVIAN ROBERTS
477-0191 477-0281

ROCKLAND RANCHER

Attractive 3 bedroom plus Den home in prime area with very private back yard. Living room with FP, dining room and kitchen includes appliances. Extra features include oil hot heating system, double garage and sprinkler system. $117,000.
MRS. MARILYN WOODWARD
477-2722 or 384-8001

ONLY
$47,900

Rents going up! New listing small bungalow close to transportation, schools, shopping, etc., 2 bedrooms, living room with FP, large kitchen. Roof, gutters, wiring and plumbing updated plus in-law bachelor suite, in full basement. Drive by 4058 Carey Road. Please don't disturb tenants — for appointment to view call. MLS 44337.
JOHN MORRY
592-9770 or 384-8001

GORDON HEAD

Spacious quality built 3 bedroom home on a quiet cul-de-sac set on an extra large completely landscaped lot with young fruit trees and garden. This great family home can be yours for $96,900. For appointments to view call
KELLY CHRISTIANSEN
385-5336 (ho.) or 384-8001.

LANGFORD — GOLDSTREAM

Four Year Old, three bedroom bungalow, L-shaped living, dining room. Extra large kitchen, one and one half bathrooms, full high cement basement with lots of potential for development. Single carport with extra parking on a fully fenced lot. Asking $69,500. MLS.
CHES HAYS 721-3727 or 384-8001

$57,900

Excellent two bedroom older home re-located on new high concrete foundation. Spacious living room with fireplace. Pleasant outlook. Excellent value at $57,900. Call "The McGregors" 384-8001 or 477-3675 (res.)

THINKING ABOUT MOVING TO VICTORIA?

Drop us a line and we'll be pleased to send you our Real Estate Market Information Kit, No Obligation. The McGregors, Royal Trust Real Estate, 201-3400 Douglas St., Victoria, B.C. V8Z 3L5.

CENTRAL SAANICH
$62,900

Excellent value; only 2 years old. Approx. 1250 sq. ft. Ground floor entrance. Spacious LR with FP, DR, convenient kitchen, 3 bedrooms and 4-pce. bath. Great basement ready for development. Great Strata Duplex on .5 acre lot. Assume big 11.5% mortgage. Call
PETER TER VEER
479-1599 or 384-8001

JUBILEE AREA
$69,900

3 bedroom, full basement, 1700 sq. ft., big M.BR. Spacious dining room, call
PETER TER VEER 479-1588 or
AL MATEO 477-5120 or 384-8001

COLWOOD LAKE ESTATES QUALITY RANCH STYLE

3 bedroon home facing golf course (back to front). The many features include:
—sunken living room
—FC fireplace
—6 zone HW heat
—1 full and 2 half baths
—Sep. dining room plus partitioned breakfast area off kitchen.
—over 1600 sq. ft.
—double garage (drywalled, insulated and heated)
—shake roof
—stucco and brick ext.
—sep. garden shed (wired)
—FP $98,400. (New MLS).
RAY SMITH 479-7777 or 384-8001

Lorenzen REALTY LTD.
50 Bastion Sq. Bus. 383-4151

CORDOVA BAY QUALITY AND CHARM

Delightful home on a quiet cul-de-sac yet only 2 blocks to beach access, schools, churches and shopping. Many extra quality features in this 16 yr. old and only 2 steps to front entrance. A lovely 17½x14½ living rm with brick F.P. 12x9.6 dining rm in line, sliding glass doors to a partly covered 20x20 sun catching deck. An excellent kitchen with citation cabinets and wall oven. Three pretty bedrms and a 4 pce. bathrm on main. On lower level a 200 sq. ft. rec rm, large workshop, storage rm, and drive-in garage. There is also a carport and extra parking for boat and camper. This property is lovely all year but a paradise in spring and summer with flowering plum, clematis etc. A beautiful home and garden offering a lot of privacy. Well priced at $78,900. EXCLUSIVE with:
Betty Shepherd 388-5464 pager 704
LORENZEN REALTY LTD.
383-4151

SWINERTON'S
REALTY WORLD®

OPEN HOUSE SAT. AND SUN. 1:30-4:30 MUNN RD. and WOODRIDGE

2 acres within 7 mile circle. One of those VLA gold medallion homes. Newish 6 room, 1347 sq. ft. full high basmnt. Containing spacious 3 room suite with own entrance. Many extras such as golden oak floors, extra insulation etc.
KEN WALTERS 385-2481
(24 hrs.) ML NO. 43555.
Swinerton, Stewart Clark, Ltd.
Realty World

250 HOUSES FOR SALE

JACK MEARS OAK BAY REALTY LTD.

2194 OAK BAY 598-3321

Where Trust Is The Basis Of All Business

MOUNT TOLMIE

First time on the market for this immaculate and well looked after 3 or 4 bedroom family home situated in the much sought after Richmond-Mount Tolmie area. A roomy kitchen complete with appliances; sundeck off the dining room; good sized lot, and a full, high and dry basement complete with drive-in garage. A recently installed shake roof tops this well built home, all for the asking price of $75,900. For further information and to view please call DENNIS BERRY at 598-3321 anytime.

EXECUTIVE RETIREMENT BROADMEAD

Level entrance Ranch style 3 bedroom home. Architecturally designed for comfortable living. Family room off well planned kitchen. Living room with decorative slate fireplace. Private, sunny patio. Easy care garden. Excellent value at $115,000. in this area of quality homes. See this exclusively with BETTY McFARLAND 658-5927, GIBBY McLEOD 598-2264 or Office 598-3321.

SUPER BARGAIN

Immaculate, no-step, 2 bedroom home with fully fenced lot in Colwood area. Warm cedar panelling in living room plus used brick fireplace. Large modern kitchen with bright dining area. Asking only $44,900. BILL McCARTER at 592-3970 or Office 598-3321.

2 BEDROOM — $29,500

Great seaviews from this spacious 2 bedroom condo on Sooke Basin waterfront. Very affordable for a low cost investment.

4 BEDROOM — $52,900

Drive by this 1575 sq. ft. home located at 1720 Fernwood then call me to find out about the large 11½% mortgage available to qualified purchasers. New MLS.

NEW HOME—$83,900

This gorgeous new home qualifies for 9¾% mortgage program. Located off Seabrooke Road in Central Saanich. This 1500 sq. ft. West Coast contemporary, no-step home affords convenience, prestige and waterviews from this quiet location. Hurry for choice of colors for paint and carpets. MLS.

9¾%, 9¾%, 9¾%!

2 acre lot ready for building situated close to Rec. Centre in Shawnigan/Mill Bay area. 9¾% money available for this package. Asking $22,000.

2 BEDROOM — $49,900

Foreclosure sale of this 1022 sq. ft., 2 bedroom home, full basement, corner lot, handyman special. Drive by 3592 Calumet, then for above and other listings please call me for prompt attention. DARRYL YOUNG at 388-5464 pager 574[illegible]

[illegible]-7291 Anytime

LOVERDALE STREET IN-LAW SUITE

An older home that needs some tender loving care. 3 bedroms on main, living-room, dining room, large kitchen, wired for washer and dryer. 3 room in-law suite up. Full basement. Parking at back from small lane. Asking $59,900. Please call PHYLLIS COUTTS at 388-9563 or 598-3321.

GLANFORD AREA

In-law suite or 3 extra bedrooms in a full high basement. This home is only 6½ years old in beautiful condition, 3 bedrooms on main, Living room, dining room and large kitchen with eating area. Rec. room. 2 bathrooms, 4 pce. and 3 pce. Large lot. This is a must for your viewing pleasure. Please call PHYLLIS COUTTS at 598-3321 or 388-9563.
Member
Relocation Services Canada

the Permanent For Sale

702 FORT ST. 382-9191
BOB HUGES — MANAGER

GARDENERS DELIGHT

Near the sea. This modern immaculate 3 BR full bsmnt home is on a large lot (83x177) is well landscaped with beautiful shrubs. Mstr BR has ensuite and large walk-in closet. This home is compatable for Golfers and fishermen. Full Price $83,900.
RUSS McDOWELL 382-7930
JEAN McMICHAEL 477-9113

FAMILY STARTER

Immaculately kept older type home. Large living room with panelling over FP, two bedrooms on main floor. Third bedroom up, family sized kitchen with nook offer. Recently renovated. Close to schools and transportation. Oil heat, separate garage. Asking only $44,900. To view call.
FRANK BOUSFIELD 382-4968
RUSS FITZSIMMONS 477-2412

THE PERMANENT

WHITTOME'S
ROYAL OAK OFFICE
479-1667 (24 hrs.)

SEAVIEWS GEORGIA PARK

Easy care ¼ acre lot plus home of 2360 sq. ft. with 3 BR's (master only on main), beautiful stained oak floors, recently redecorated. Lower level has 2 BR's, full bathroom, rec. room with FP, utility and lge. workshop. Early occupancy. Asking $143,500.
479-1667 Wilfred Davis
658-8884

A GEM

Dandy 3-bedrm., bsement home, close in. Shining and comfortable with FP, family room and glassed in porch overlooking a lovely fenced garden lot. $49,900. MLS.
479-1667 Mary McGuire 479-7668

Canada Wide Executive Relocation Service

OLDER ESQUIMALT house/duplex, must sell, $47,500. Private. 478-9706.

250 HOUSES FOR SALE

DFH
477-7291

D.F.H. Real Estate Ltd.
1559 McKENZIE AVE.

OPEN HOUSE Sat. Sun. 1:30-3:30 400 Culduthel 1 Left Off Boleksin Rd.

Only 1 unit remaining! This deluxe unit has everything you could want. Living rm. with acorn fireplace, dining rm. galley type kitchen with eating area, 1½ baths, utility rm., storage rm. Extra features are: quality W/W throughout, thermopane windows, heavily insulated, 3 coats of scrubbable latex paint throughout, 200% parking facilities, all this so do come and view for your future 1980 plans! $47,800. In Attendance:
D. SOUTHALL 652-1201
LORNE BARR 383-5484

Prime Gordon Head Seaviews Cul-de-Sac HOUSE + LOT

A charming tudor-style home with 4 bedrms, 1½ baths, large LR has cosy FP and W/W spacious separate DR, modern kitchen opens out to sundeck taking advantage of views. The extra lot has services in, many shrubs. Only 2 houses on this quiet cul-de-sac. Hurry to call for viewing. MLS.
ELFIE JEEVES
477-7291 (Bus.) 477-6257 (Res.)

JUST LISTED! LAKEHILL 2 BRS/BSMT $65,900

Looking for something SPECIAL in this price range? We've found it! Living room with FP and W/W over hardwood; large, MODERNIZED kitchen with BUILT-IN dishwasher, good eating area, excellent cupboard space; sliding doors from Master bdrm. to PRIVATE sundeck; high bsmt with drive-in GARAGE. Super, 50x158 lot. Located within easy walk to shops and bus. Don't be disappointed! Call NOW to view this new EXCLUSIVE listing with
DONNA FOSS
477-7291 384-8075 (Pgr. 504)

A "First" For You Just $57,500

950 sq. ft. of charm and sparkle is this 2 bedrm. home that boasts handcrafted cupboards, a bright, bright kitchen, a dining rm. for guest, thermopane patio doors, and a drive-in garage. And on a 65'x124' lot. MLS. Call me now.
LILLIAN WILSON
477-7291 384-8075 (Pgr. 979)

VACANT

Large 13 year old home with four bedrms. and two kitchens. Ideal for in-law suite. Sitting on ½ acre of land in Central Saanich, Views of Mt. Baker and surrounding countryside. Asking $85,900.
Michael Newman Gary Davis
477-7291 Anytime 384-8075 (24 hrs.)

RETIRE

to a neat, NO-STEP HOME with a level lot. 2 Bedrms, living rm, dining rm, bright kitchen, garage. This home is FULLY ELECTRIC, FULLY INSULATED. Make this a definite "MUST SEE" with me. $57,500. MLS.
TRICIA PARKER
477-7291 Anytime

OAK BAY Border CHARACTER

Character, high ceilings, immaculate condition. Beautiful 3 bedrm. home with large living and dining room. Easy care lot with fruit trees. Looking in this area? — a Must to See! Exclusive. $74,900.
PATRICK SKILLINGS
477-7291 384-8075 (Pg. 1204)
P.S.: You won't be disappointed.

Island Homes Realty Ltd.
345 COOK STREET
386-7545

OPEN HOUSE 1:30-4:30 SAT. 425 RAYNOR
CHARACTER HOME

Lovely early nineteen hundreds home tastefully cared for and retaining original dark wood work and beams. Two fireplaces — separate dining room. Two or three bedrooms — 60x120 lot near park and water. Phone Bill Palfrey, 386-7545 or 598-4210. Priced at $64,900.

LAKE HILL $72,500.

Modern 3 bedrm home with large livingroom/dining room, kitchen with dishwasher, two bathrooms, family room. Secluded rear yard. Excellent value. Phone Doug MacKillop 384-0308 evenings.
ISLAND HOMES REALTY LTD.
386-7545

PAC-WEST

INTERNATIONAL REAL ESTATE BROKERS INC.
388-6161

AN AFFORDABLE DREAM!! OPEN HOUSE SUN. 2-5 p.m. MON. 4-7 p.m.

Quality and convenience are yours in this 3 yr. old beauty. Beautiful in-line living room and dining room with old brick fireplace & vaulted ceilings. A woman's dream kitchen with U-shaped counter work area, pantry, built-in Kitchen Aid dishwasher and a bright eating area. 4 pce. bath, 3 bedrooms, master 2 pce. ensuite. Ground level entry features a lighted rock garden and gracious foyer. Add to this the Bavarian Rec. room with 2nd fireplace, 4th bedroom, 3 pce. bath and hobby room (easily converted to an in-law kitchen). The price is $88,500 with an existing 1st. mtg. of $68,500 at 11½% interest per annum with monthly payments of $683.93 P.I., term Oct. 1/82. The address is 4124 Shelbourne St. (near Lambrick Park). The backyard is fenced with an enclosed patio. For private viewing phone Terry Eden or Sharleen Eden at 388-6161 (24 hrs.).

250 HOUSES FOR SALE

National Trust Realtor

Hillside Mall 595-2121
3440 Douglas 382-8101

OAK BAY OPEN HOUSE
SUNDAY 2:00-4:00 P.M.
827 OLIVER ST.

Situated on secluded lot close to Monteray School, sits this nice family home 4-5 bedrooms, 2 bathrooms, updated kitchen includes fridge, stove, dishwasher. Must be sold, view and make your offer on $79,500.00 at owner's exclusive agent.
A. J. "ANDY" ANDERSON
595-2121 Off. 388-6275
Pager 401

OPEN HOUSE SAT. and SUN. 2:00-4:00 P.M. 7026 Bryrwood Court

"OFF OF WALLACE DRIVE BETWEEN SLUGGETT AND MARCHANT, BRENTWOOD BAY"

New custom built one level home with over 1600 sq. ft. of living area. Many quality finished features for example: sunken living room, skylights, 3 bedrooms with extra large master bedroom, 3 bathrooms, family sized kitchen, sound proofed inner walls, double garage, shake roof, wood and stone facing exterior finish, a large lot on a cul-de-sac consisting of 3 houses. $88,900 — owner built.
LARRY LINEHAM
595-2121 Off. 595-0134 Res.
"I Sell Real Estate"

OPEN HOUSE
SAT. & SUN. 1:30-4 P.M.
3907 and 3919 CEDAR HILL X RD.

Brand new 3-Bedroom homes on good sized lots. Asking $82,-900 and $93,500. Living room with fireplace, dining room, rec. room, 2 bathrooms, wall-to-wall carpeting.
3907 has built-in BBQ, Carport, 1-level home.
3919 has Dble. garage, 2 storeys, very large lot.
Drop in and see these fine new homes.

HAL BARBER	385-4995
ART EVANS	386-0276
OFFICE	382-8101

$119,900.00 BROADMEAD

Look at this price for this great residential area, and there is a big low rate mortgage on now if you need it. The home has an extra large lot, 2½ baths, family room and room for basement expansion. MLS # 43262.
GRAY LAITE
595-2121 Office 656-5267 Res.

SECLUDED RANCHER

Located close to the Observatory. 1600 sq. ft., post and beam, no step 3 bedroom home with a den which alternatively could be used as a 4th bedroom. The master bedroom is extra spacious with a 3 piece ensuite, double garage, its own water supply, on .97 acre of treed seclusion. $99,500. Exclusive.
LARRY LINEHAM
595-2121 595-0134
Office Residence

"NEAR SEARS"

Excellent Modern (1966) Tastefully decorated. Cathedral entrance. Four bedrooms, 3 main and one plus rec. rm. in basement. Easy care lot 120' frontage, 60' deep. 24 hours notice to view at $68,900.
JOHN RUSSELL
386-9574 or Off. 382-8101

GLANFORD CAREY AREA

At $37,000 Beautiful lots in new subdivision, views and trees abound. Close to everything. Call now to see. Exclusive.
HAL BARBER
382-8101 or Res. 385-4995

SUPER SAILING IN SIDNEY

Sail to your front door (almost). Behind your door is a fine quality home you will be very proud of. Two fireplaces and 3 or 4 bedrooms make family living pleasurable and very comfortable. Present financing is extremely attractive on a list price of $69,-700.

AFFORDABLE ACCOMMODATION

Revenue possibility on this great 13 year old, 2 BR. house could go a long way to help pay for it. $59,-900.

LIVE ON THE MOUNTAIN

Tri-Angle that is! 2.03 acres of mature, lush trees. 3 bedroom split level with unique family room off large kitchen. Priced well below others in the area at $78,900.

JOHN MONKHOUSE

598-0186
Northern Pacific Realty Ltd.
479-1687

HOME & LOT DIRECTORY
IN COLWOOD
Direct from Builder

New homes available Jan. and Feb. Features include thermopane windows, fireplace, FA electric furnace, extra insulation, eating area in kitchen and much more. All homes carry a 5 yr. warranty.

Building lots available in excellent locations. Hilltop or close to ocean. Ideal for custom building.

FOR MORE INFORMATION PH. KEN MILLAR 478-1721 or 384-8075 PAGER 519 ANYTIME

RIDLEY BROS.

DEVELOPMENT CO. LTD.
MEMBER VICTORIA H.U.D.A.C.

Century 21®
WESTERN HOMES LTD.
1037 Cloverdale 386-3494

MARIGOLD, $44,900

Stone and wood panelled interior, family sized kitchen and two bedrooms. Some views over the valley. TERRY SMOLLETT, 386-3494 (24 hrs.).

CHARACTER DARK OAK PANELLING

Picture yourself entertaining in a large formal dining room with original beamed ceilings and two fireplaces with elegant oak mantels. Master bedroom on main with 3 more up. Financing of $50,000 at 11½%, $73,900. MLS. DAVE DOLLMAN, 386-3494 (24 hrs.)

FAIRFIELD REALTY LTD.
Call the Fairfield Specialists
1295 FAIRFIELD RD. 383-2244

250 HOUSES FOR SALE

A. E. LePAGE
WESTERN LTD. REALTOR

UPLANDS CLASSIC

Class, warmth, charm in a family oriented home. Wide halls, large rooms, super location for the growing family, built in 1967, with 5 BDR, 3 bathrooms, 3 fireplaces, over 4000 sq. ft. on 2 levels. Offered Exclusively at $194,500. Call for personal viewing. DOUG ROSS 477-7121 or 477-0975.

CHRISTMAS HILL

Light up your life and inspect this gracious, spacious 5 BDR contemporary cedar and shake home on view lot. Double garage, sundeck plus many extras. Asking $149,000. W. LATIMER 477-7121 or 656-2355.

OPPORTUNITY, OPPORTUNITY

Two workhorses and 1 modern 2 BDR home on approx. 20,000 sq. ft. of prime land 6 blocks from City Hall.
1. 11 unit rooming house grossing approx. $1450 per month. Asking $78,500.
2. Large well maintained 4 BDR home grossing approx. $620 per month. Asking $72,900.
3. Neat modern 2 BDR home could rent for $450 per month. Asking $68,500.

Try your offer on any of the above or the whole package. DOUG ROSS 477-0975 or ALMA BRECHERT 598-4020. Office 477-7121.

NEW LISTING — BROADMEAD

Quality and spaciousness are evident in this executive home designed for family living. Situated on a raised ⅓ acre lot, this home features a gracious entry with free-standing staircase. 5 BRD, 3 baths, games/sewing room, den with wet bar, LR and family rm. both with beautiful rock FPs. Unique kitchen equally accessible to family dining rm and formal dining rm. Over 3800 sq. ft. of exceptional value. $149,500. MLS. JEANNE CAVAYE
477-7121 or 598-6954.

DISTINCTIVE CAPE COD HOME

Fine 2 storey, full basement home situated on quiet cul-de-sac in Gordon Head. 2½ yrs. old, 4 BDR with over 3400 sq. ft. finished living area. Large LR with feature floor to ceiling rock FP, sep. DR, spacious family rm off kitchen, rec rm with FP down plus much more. Large assumable 10¼% first mortgage. $169,900. MLS. DENNIS FERRILL 658-8636 or DAVE SHERMAN 595-7990. Office 477-7121.

CEDAR HILL

Full basement, 3 bedroom home — living room, dining room with built in buffet. Large lot with fruit trees and greenhouse. $74,500. DENNIS FERRILL 477-7121 or 658-8636.

COUNTRY LIVING

Exceptional executive family type home with over 5400 sq. ft. Four bedrooms, 3 baths, family rm with FP, rec rm, den, sauna. Situated on .9 ac. MLS. $199,500. DENNIS FERRILL 477-7121 or 658-8636.

CUSTOM BUILT CHALET HOME

Legal duplex, close to town overlooking Gorge Vale Golf course. 3 BDR + R with FP, dining room with 1 BDR suite downstairs. Excellent revenue potential. $82,500. DENNIS FERRILL 477-7121 or 658-8636.

BROWN ROS on LANSHARD
"People Helping People"

OPEN HOUSE
4885 Wesley Rd.
Sat.-Sunday
2-4 p.m.

Quiet cul-de-sac location on popular Cordova Bay Ridge. Spacious and immaculate family home, features include 4 bedrooms, 3 bathrooms, 2 stone fireplaces, huge rec room and sundeck. Super kitchen, large living room and dining room overlooking private back garden. Excellent value. $105,000.
REG SCHUMAKAER 598-2333
DON MESSAGE 477-3715

PORTAGE INLET

30 Kingham Place

Modern 3 bedroom stucco home in good residential area. Close to new hospital site. In-line, living-dining room, fireplace, sundeck at rear. Oak floors, 4 pc. bath, full basement with large rec room. View by appointment only. Exclusive with
CEC PEARCE 658-1050
or 385-8771 (anytime)

WHITTOME'S

ESQUIMALT FLEMING PARK
$135,000
3 OR 4 BEDROOMS
LOT SIZE 85'x304'

LOCATED WITHIN A FEW YARDS OF FLEMING PARK BEACH .20' LIVING ROOM AND 15'x16' DINING ROOM. LARGE OPEN FIREPLACE, POWDER ROOM, COSY DEN WITH FIREPLACE. LARGE FAMILY KITCHEN. STAIRWAY IN THROUGH HALL TO BEDROOMS UPSTAIRS AND 4 PCE. BATHROOM. FULL BASEMENT WITH REC. ROOM 18'x20'. HOT WATER HEAT. IF YOU'RE A LARGE FAMILY WITH LARGE FURNITURE, THIS IS FOR YOU. INTERIOR IN EXCELLENT CONDITION. MLS 43811.
388-4271 B. FRASER 388-4271
388-4271 B. JOHNSON 592-3573

P.R.B
P. R. BROWN AND SONS LTD.
"The People To See"

OPEN SUNDAY 12-4 p.m.
5221 SOOKE RD.
(SOOKE SIDE OF GILLESPIE RD.)

No-step, one bedroom bungalow (could be 2). Unfinished guest cottage. 1½ secluded acres with stream, veg. garden, greenhouse. Approx. 18 miles from Victoria. $63,500. MLS.

DAVID SCOTT —385-3435—

BY OWNER. SOUTH OAK BAY, 2177 LaFayette St, 2 bedroom house full basement, recently renovated. Must be seen to appreciate all the wood. Wallxwall, beautifully landscaped yard with fruit trees and vegetable garden. Very secluded backyard. One block from beach and park, 4 blocks from school. Assumable $36,000 mortgage at 11⅞%. Nothing to do but move into this cozy house. $72,000. 595-2500.

BY OWNER

Character home on 1 acre of land, 3 bedrooms, dining room, bath and a half, large kitchen with skylight, Butcher block island, fireplace, new carpets, garage and greenhouse. $90,000 or cash to assumable mortgage. 642-4551.

9¾% MORTGAGE

Good new houses which qualify for new 9¾% government mortgage. A variety of plans to choose from. All with 3 bedrooms, 3 pc. ensuite, walk in closet, thermopane windows, sundeck. Prices range from $68,000-$79,000. Good large lots. Hurry, contact Arvin Enterprises, 478-7969.

250 HOUSES FOR SALE

DUNSMUIR 388-7868

UNIQUE OPPORTUNITY

Here's your GOLDEN CHANCE to own your own house in GORDON HEAD, but without worrying about lawn cutting or any outside maintenance. ALL DONE for you under Strata Plan, 2 Bdrms on main floor, good-size LR, separate DR. 3rd Bdrm and Rumpus Rm in full basement. Asking $59,500. Call Leo Pigert, 388-7868 or 598-1975 or Evan Williams, 388-5464 Pgr. 745.

OCEAN VIEW LARGE LOT
GORDON HEAD

OWNER-BUILDER (and a good one), will build your DREAM CASTLE on this beautiful (over 10,000 sq. ft. lot) with terrific seaview — just the way you want it. (Finished price range $125,000-$175,000).
For further information call: Leo Pigert, Res. 598-1975, 388-7868 or Evan Williams, 388-5464, Pgr. 745.

BLENKINSOP-UNION De-Luxe Family home
under construction soon

Will qualify for B.C. Govt 9¾% mortgage. Asking $95,000. So Hurry — let's get at it before too late! We will guarantee the sale of your present home. Call Leo Pigert, 598-1975 (res) 388-7868 (bus) or Evan Williams, 388-5464 Pager 745.

ROYAL OAK

Cozy family home of 3 bedrooms on large double lot, 128x140. Full price $74,500. Call Allan Kleinman, 388-7868 or 656-4242.

OPEN HOUSE
Sat. & Sun.
1:30-4:00 p.m.
7950 ARTHUR DR.

(Turn right at Waddling Dog Inn, on Pat Bay Hwy. and follow our signs).
ONLY ONE LEFT! Brand new deluxe 3 bedroom, full basement home, 2 fireplaces and 2 complete bathrooms. Deluxe family kitchen, double carport and wrap around sundeck. Large 10,000 sq. ft. level lot, with glimpses of sea views. Only one block to ocean — no through traffic. Priced at $81,900. For prior viewing call Leo Pigert 598-1975 (Home) or 388-7868 (office) or Evan Williams 388-5464 Pager 745.

OPEN HOUSE
Sat. & Sun. 1:30-4 P.M.
1025 TOLMIE

3 bedroom no basement home. Super kitchen with adjoining family room. Five brand new appliances & woodburning fireplace in living room. Electric heat. Excellent location, one block off Quadra. For retired or young family. Call Richard McKenzie 479-5047 or 388-7

250 HOUSES FOR SALE

B.C. LAND AND INSURANCE AGENCY LTD.

OPEN HOUSE
SAT. and SUN., 1:30-4:00
3852 CIRCLE DRIVE

WATCH THE SHIPS SAIL BY from the living rm of this 1700 sq. ft. main floor brand new house in beautiful Metchosin. Located on Circle Drive off Cliff off Duke. 3 bdrm, master with ensuite, intercom, built-in vacuum system and much more. Asking $109,500.
478-5588 Don Oakes 478-4334
Don Riehl 478-7403

OPEN HOUSE
SUNDAY, 1:30-4:00
1966 FAIRFIELD PLACE
GONZALES HILL

The most fantastic view of Victoria, San Juan Islands and Race Rocks. .5 acres with possible subdivision. 3 or 4 bdrms, 3½ ft. living rm, large family rm with wet bar. Over 2370 sq. ft. Loads of parking. Asking $179,000.
478-5588 Bob Davidson 592-0796
Don Oakes 478-4334

METCHOSIN
$74,900

2 or 3-bdrm full basement home on 1.10 acres of useable land. Ground level foyer, cozy living rm, sep. dining rm and large kitchen. 2½ baths. Basement partly developed and could make in-law suite. Priced to sell. Hurry on this!
478-5588 Shirley Wilde 478-2459

6 BEDROOMS
$51,000

That's right! 3 bdrms on main and 3 in daylight basement. Cathedral ent., in-line living and dining rm, eating area in kitchen. Family rm large enough for pool table. Hot water heating. Some finishing required. 1½ baths. In Western Community on .47 acres.
478-5588 Shirley Wilde 478-2459

SEAVIEWS
$115,000

In Albert Head, only 12 miles from city centre. This well constructed home has 4 bdrms, 3 full baths, 2 fireplaces, family rm, studio. Separate dining rm, living rm and large kitchen. Patio at rear. Guest cottage. Beach access and fantastic seaviews. If you enjoy animals then this is the place for you.
478-5588 Shirley Wilde 478-2459

Century 21 MAYFAIR REALTY
Mayfair Centre
386-2955

OPEN HOUSE
1880 SAN PEDRO
SAT. and SUN.
2-4 P.M.

New house in Gordon Head. Ready to move in — come and see for yourself. Your host is KIM ENG, 386-2955 or 477-9439.

MARIGOLD AREA

3 bedrooms on ¾ acre. Secluded, sunny and bright with rural views. Large double garage - workshop. Many fine points in this newer home. Phone JIM TURNBULL, 386-2955 or 479-0735, SANDY BANNER, 386-2955 or 479-0430. MLS 43711.

ROYAL OAK

Brand new split level home on large panhandle lot. Well treed [illegible]. Good design with ease. Exterior. Large living and dining rooms. Covered patio off living room. 3 bedrooms, cabinet kitchen. Full price $85,900 exclusive. Terms, trades. For details call GEORGE WALL, 386-2955 or 477-0548, PETER SYKES, 386-2955 or 382-3216.

Photographer's Studio

Plus residence in potentially desirable area. 50x305 ft. lot, 1,000 sq. ft. house, full basement and sundeck. 1,200 ft. study, fully serviced including dark room. Vendor says SELL - SELL - SELL. SANDY BANNER, 386-2955 or 479-0430 or JIM TURNBULL, 386-2955 or 479-0735.

CAREY-GLANFORD
$66,900

Just listed. Built in 1959 and recently added to. Main floor area is 1462 sq. ft. Downstairs has over 700 sq. ft. finished. Family room and utility off kitchen. Dining room, 4 bedrooms, rec. room, 1½ baths. Immaculate throughout. On large lot with stream. New MLS. Trades considered. GEORGE WALL, 386-2955 or 477-0548.

STRATA DUPLEX NEW

Located in Sidney. 1200 Sq. Ft. per side; 3 BR's, $53,900 per side, or $106,000 for both. Excellent potential for Rental, or Live-in. Call now.

ROBERT HAMILTON
656-4692
KNOWLES REALTY LTD.
384-8101

$63,900
NEW, SIDNEY

3 BR, ¾ Basement with carport, Heatilator fireplace, Thermo windows. Excellent price for a new home. Call now for viewing. Excl. but courtesy.

ROBERT HAMILTON
656-4692
KNOWLES REALTY LTD.
384-8101

MOVING MUST SELL

Owners offering direct, modern 4 yr. old Swiss style home in Saanichton. App. 3000 sq. ft., 5 bedrooms, 3 bathrooms, den, wrap around sundeck. Superior construction. Covered parking for 2 cars plus guest parking. Mountain and sea views. Easy to maintain lot. Assumable 10½% mortgage. App. value $100,000, will consider any reasonable offer. 652-5860.

OPEN HOUSE
1:30-4:30 P.M.

994 Lohbrunner off Emily Carr located in beautiful Broadmead. NEW 3 Bedrooms, 2½ baths, large dining and living room with W.W. and brick fireplace. Family room off kitchen with fireplace. $127,000. See the quality of this home for yourself this week with
KEN WRIGHT 598-2183
TOM McCLUSKEY 595-5661
CITY BROKERAGE LTD.
386-3547

JUBILEE HOSPITAL BY OWNER
$62,500

Delightful well maintained 2 bedroom home, separate dining room, large recently renovated kitchen with sundeck off, 2 finished rooms, toilet and laundry in basement, new roof and gutters, fenced lot 50x110, back lane assessed to separate garage, extra parking for camper or boat. No agents please. 595-3953 before 4pm. and after 7:30pm.

BY OWNER, COLWOOD, 5 year old, 3 bedroom split level with 1,300 sq. ft. on main, extra big L shaped living room and dining room with sundeck off. Floor to ceiling feature stone fireplace, large kitchen with eating area and built-in dishwasher, 2 bathrooms, super rumpus room with custom built bar and floor to ceiling fireplace. Laundry room, workshop and plenty of storage area. All this on landscaped view lot with plenty of trees in backyard. $73,900. 478-3606, 478-7381.

250 HOUSES FOR SALE

Canada Trust Realtor

PRIME GORDON HEAD

2 New listings near park, all levels of school, and rec centre. 1) West Coast Contemporary one year old home on 2 levels. This unique and quality built home offers the discriminating buyer two options. This interesting designed home can be 5 bedrooms plus billard room with wet bar, rec room with fireplace and 3 baths. It can also offer superb well-planned 2 bedroom IN-LAW suite on main level, and 3 bedroom accommodation on upper floor. Upper level has beautiful vaulted cedar ceiling in living rm with sliding doors onto wrap around deck. Commanding views of Mt. Douglas Park. Located on quiet cul-de-sac among gracious homes. Quality, craftsmanship & great pride of ownership is evident. $159,900. Definitely one of a kind and exclusive with . . .
SHARON DAILY

2) Executive 2 storey family home featuring 4 bedrooms, 2½ baths. Sunken living rm with beautiful floor to ceiling slate fireplace. L shaped dining rm leads to huge kitchen with eating area & sliding doors onto 26' patio. Family rm on main overlooking private fenced 140' lot. Master bedroom has full ensuite with balcony. Underground wiring, extra insulation, double carport. Quality built for an active family. Priced for quick sale at $98,900. Exclusive.
SHARON DAILY 721-5358
LAURIE LOZOWAY 478-1510
Office 595-5131

OPEN HOUSE
2000 LANDSEND
SAT. AND SUN.
1:30-4:00 P.M.

Attractive 3-bedroom home on ½-acre lot. rock floor to ceiling heatilator fireplace, vaulted ceilings highlight the living room. Full basement with sliding doors to patio. Quality finishing throughout. $77,500. MLS.
ART MAUGER 656-6509
Office 595-5131

Fairfield Realty Ltd.

OPEN HOUSE
FAIRFIELD
BY—THE—SEA
67 LINDEN AVE.
SUNDAY 2-4:30 P.M.
$99,500

Exceptional opportunity. Beautiful new home with external charavter. Requires only front landscaping to provide setting. 2550 sq. ft. immaculately finished. Main floor has large living room with rock fireplace, one large bedroom. Excellent kitchen with large dining area, bathroom and laundry room. Upper floor has three bedrooms, master with en suite and sauna. Extra height basement with well finished, spacious in-law suite. Electric heating to individual rooms. For prior viewing please call.
GEORGE LEWIS 384-4338
OFFICE 383-2244

SOUTH JUBILEE

Good family home. Good design. Three BDR's, LR and DR. Pantry and large kitchen. Full basement with large room. Easy-care lot with barbecue. To view please call:
GEORGE LEWIS 384-4338
ANN BLONDEAU 598-7824
OFFICE 383-2244

FAIRFIELD - ROCKLAND

2200 sq. of spacious spotless charm. Three bedrooms (washbasin off main) Large LR and DR. Three toilets. Super large, extra height lounge in finished basement. Updated exterior, easy care lot. Very reasonable at $94,900. To view call:
GEORGE LEWIS 384-4338
ANN BLONDEAU 598-7824
OFFICE 383-2244

OPEN TO VIEW
Sat.-Sun. 1-4
1711 Tampico
(Out Kenmore, off Columbia)

A mainland transfer is the only reason to sell this delightful family home located high and dry at the end of a quiet cul-de-sac with a great view of Mt. Douglas. Fully insulated exterior walls of 2x6 studs, thermopane windows and electric heating are attractive to the Scrooge in all of us while the almost 1900 finished sq. ft. with huge rec room and FP, 3 bedrooms, 1½ baths, kitchen with teak cabinets and family sized eating area, separate dining room, 2 sundecks and a large living room with F-C raised hearth stone fireplace cater to our creature comforts. New exclusive. $95,900. Contact:
MURRAY K. LAWSON
592-2912
or Park Pacific Inv.
383-4124

OPEN SAT & SUN, 1-4
3170 WISHART RD.

ATTRACTIVE, 7 year old, 3 bedroom home, many added features including 18' pool, mature trees on large 65'X117' lot, ensuite, beautiful old brick fireplace, quality carpeting, partially finished basement with roughed-in fireplace, bath, laundry, garage and workshop. Nice Colwood location. All this plus assumable 11¾% mortgage of $36,000. Price $73,500. Owner-478-8602. No agents.

BY OWNER

Cosy 2 or 3 bedroom older home, Mt. Tolmie area. Recently renovated inside. Large corner lot. Assumable 1st Mortage of $30,600. Try your offer on $49,900. No agents. Phone 385-3916 daytime or 381-6792 evenings.

METCHOSIN AREA. CUSTOM-built home on two acres of wooded land. 1300 sq.ft. with full basement, three bedrooms, finished in-law suite, vacuum system, new w-w carpet. Choice of wood or electric heat. 1052 Glen Forest Way (off Happy Valley Road). $88,900. 474-1487.

BY OWNER, IDEAL STARTER or retirement home, cosy 2 bedroom bungalow with fireplace, good location near shopping and bus lines. Asking $52,900. Call 592-2973. No agents.

LAKE HILL. 1200 SQ. FT. ON main, 2 large bedrooms, 2 fireplaces, laundry room off kitchen, full basement, 8000 sq. ft. lot with fruit trees. $69,500. No Agents. Owner, 479-6222

$64,900 AT 9¾%

3 bedroom, full basement, Goldstream area. Call K. McKay Builders, 479-8462.

VIDCO
Commercial-Residential Real Estate
31 Bastion Sq. 388-4232

250 HOUSES FOR SALE

PERFECT STARTER OR RETirement home. 2 bedrooms, non-basement, electric heat, large cosy kitchen. Secluded 50X217' lot. Close to Woodward's and Sears. Assumable 10% mortgage. Asking $62,500, by owner. 385-7942.

BY OWNER, BRIGHT, SUNNY 2 bedroom, full basement home. Dining room, living room with fireplace. Large kitchen with eating area. Large sundeck. Carport. Walking distance to town. Low taxes. $54,700. Appliances included. 383-2798.

MARIGOLD AREA
2 or 3 bedroom older home plus 2-bedroom cute cottage at back of property rented. Great garden soil and fruit trees, sunny bright kitchen, workshop, plus nursery. $64,900. For information call 479-4653.

TC TOWN AND COUNTRY REALTY

OPEN 2-4 WKEND
1605 BURTON AVE.

Nr. Sears, Hillside, quality split-level, 3 br. master enste., 1200 sq. ft. Asking $69,000. Make an offer. 595-1670.

WESTMONT REALTY 1977 LTD. 388-4434

9¾% MORTGAGE
Possible if you move quickly on this exceptional lot (zoned R-2). Located on beautifully treed city cul-de-sac. Call owner/builder now for participation, details or outright purchase, 385-7005.

COLWOOD, QUICK SALE, clean and spacious, 3 bedrooms, living room, sundeck off dining room, stone fireplace, large kitchen, full basement, large lot near Recreation Center and facilities, $68,000. 478-7990.

½ DUPLEX FOR SALE, LIVING room, kitchen, three bedrooms, 1½ bathrooms, kitchen and living room carpet. Residential side lot and workshed at back. Asking $41,500. Phone after 6, ask for Mrs. Collins, 478-6963.

CADBORO BAY BY OWNER
Custom designed unique free plan home. 12 years old. 3-4 bedrooms. 1½ storey overlooking Mystic Springs. Large sunken living room. Undivided interest in 1 acre lake. $140,000. 477-3384

OPEN HOUSES
On Stellys X Rd, Brentwood. Well constructed with sea views, fruit trees, appliances. Assumable 10¾% mortgage, quick possession, reasonably priced. Full particulars, 652-3802.

LANGFORD

3-bdr, FP, ½-duplex. Lease option. Boat or car as down payment. Owner transferred. 478-9406.

COLWOOD

3 bedrooms, 1½ baths, 2 fireplaces, nicely finished rec-room. $72,900. 478-7772 weekdays after 4pm.

BY OWNER, OLDER 3 BEDroom home at Prospect Lake on .48 acres. Basement, fireplace, large sundeck, double carport, view of lake. $80,000. Call 479-8469.

OAK BAY BY OWNER
Cosy family home with 2 bedrooms on main and 2 down in full 8' basement. Large, secluded backyard close to Willows Beach. 2353 Dalhousie. 592-3023. $75,900.

BY OWNER, LOCATED on quiet crescent in Central Saanich, 3 yr. old, southern exposure, assumable 11½% mortgage, $79,800. 652-5732.

REDUCED $2,000 BY OWNER, custom built 3 bedroom home with heated, covered pool. Water and mountain views. $94,900. 642-3083. No agents.

ESQUIMALT HANDYMAN'S Special. Small 2 or 3-bedroom no-basement house, duplex-zoned, needs lots of work. $42,000. 385-7486, 384-3639.

BY OWNER, 4 LEVEL, NEW. Immediate possession. Quality carpets. $71,500. 474-2688 after 5:30pm.

FOR SALE BY OWNER. 5 ROOM house in Fairfield plus revenue suite, 2 car garage, greenhouse, etc. $89,900 or near offer. 382-6303

253 COUNTRY HOMES and PROPERTIES

5 ACRES GREENHOUSES FARMHOUSE Asking $175,000

Here is a great opportunity for an industrious individual. Situated within 5 miles of city this property offers an opportunity for someone interested in developing a profitable nursery business or perhaps as a garden centre. There is 4550 sq. ft. of heated greenhouses plus ample land for growing. The farmhouse is in need of repair but is quite livable. The wiring, plumbing and heating system are relatively new. This sloping land offers a lovely view of the mountains and surrounding farms. Nice treed area for a future building site. Drive by but please DO NOT DISTURB the owner, 4671 WEST SAANICH ROAD. Exclusive listing. To view call B. Lawless 477-0448 or Town & Country 382-7276.

THETIS LAKE PARK SECLUDED 2.7 ACRES HOUSE AND COTTAGE

Situated on a totally secluded 2.7 acres of lawns, private walks, fruit trees and adjoining 700' of Thetis Lake Park, a delightful 3-bedroom home with good sea and mountain views, large living room with fireplace, spacious kitchen with breakfast room, family room with fireplace. The cottage has living room with fireplace, kitchen, bathroom, bedroom. The property is an island of seclusion for two families. EXCLUSIVE. $129,000.
TED WALFORD
Residence Office (24 Hrs.) Office
598-1420 477-1841
BLOCK BROS. REALTY LTD.

MINI FARM
SOOKE AREA

Modern, roomy home in excellent repair, situated on the front of an 85'x515' partially treed lot. A full acre to do your country thing! Large assumable mtg. Full price: $57,500. To view call
DENNIS L. JAMES
Off: 384-8124 Res. 598-6014
Pemberton Holmes Ltd.
1000 Government St.

GORDON HULME LTD.
Sidney-Saanich Peninsula
656-1154 2444 Beacon Ave.

SAANICH PENINSLA PROPERTIES LTD.
2354 Beacon Ave., Sidney 656-4000

253 COUNTRY HOMES and PROPERTIES

HIGHLANDS

Super 10 acre property, mostly treed but some garden land. Superb views. Four houses currently rented. Stables. Asking $150,000. BILL McCARTER at 598-3321 or 592-3970.

JACK MEARS
OAK BAY REALTY LTD.

256 WATERFRONT PROPERTIES

COWICHAN LAKEFRONT HOME

Beautiful setting on Lake Cowichan. Approx. 14 ACRES with some 350 ft. of lakefrontage. An immaculately kept 1½ storey, 4 bedroom, full basement home, 3 car garage, implement and tool shed. Creek ambling through the property. Gardens and lawns very park-like with small irrigation system. An ideal retirement spot. Owner going north & asking $149,500.

COWICHAN LAKE 75 FT. LAKEFRONT

Good beach, boathouse and floats, good anchorage and swimming. An immaculately kept 4 bedroom, fully developed basement home, 2 fireplaces, 2 bathrooms, ample cement parking area and black top drive. Excellent rental or guest cottage, separate workshop & storage shed, fruit trees and garden area. All so neat, clean and in good condition. Owner transferred to the interior & asking $110,000.

TRADE WINDS RESORT

On Lake Cowichan and only 2 miles from the Village, situated on 1.9 ACRES of beautiful Lake Front.

For any further information on the above listings and an appointment to view call:
PHIL LE MARE
Off. 746-5171 or eve. 746-5460

H.W. DICKIE LIMITED
70 government St.,
Duncan, B.C. V9L 1A1
Phone 746-5171

david burr LTD.

LAKEFRONT HOME
NEAT AS A PIN

Three bedrooms plus development in the partial basement on an excellent waterfront lot with private beach. Located on Langford Lake, this lovely home features coved ceiling and hardwood floors, drive in garage and a minimum of lot upkeep and exterior house maintenance. The view from the living room will define for you a "Picture Window", the hedges have just been trimmed, better call today — just new on the market at a firm price of

$82,000
MICHAEL BURR
595-2165
david burr ltd. 384-9335

Magnificent Malahat

(ONLY 30 MIN. FROM VICTORIA)
BEAUTIFUL 10 ACRE RURAL
$7,500 PER ACRE
RURAL AT $75,000.

And Possible Subdivision 110 Acres. Waterfront

OVERLOOKING SAANICH INLET. OFFERED AT $225,000. FOR COMPLETE DETAILS CALL JAMES PARK OR MILDRED STAPELLS, 384-8075, PAGER 493 OR 384-8124.
PEMBERTON, HOLMES LTD.
1000 GOVERNMENT ST.

WATERFRONT

Approx. ⅓ acre
City water supply
East Sooke

Clean and cosy one bedroom home on attractively landscaped lot — good moorage — large stuccoed W/F building with garage, boathouse plus approx. 800 sq. ft. drywalled and insulated (elec. heating) offers invited on $89,500. C.T.
RAY SMITH 479-7777
Royal Trust 384-8001

CORDOVA BAY
$94,500

Approx. 40 ft. waterfront x 400 ft. House and cottage both tenanted. Absolutely no drive bys. Viewing only with listing salesperson. Rented for $605 per mo. Existing $52,000 1st mortgage. Listed below asses. value.
MARGARET PRICE
386-3231 477-1941
BLOCK BROS. REALTY LTD.

FLORENCE LAKE

Make an offer on this superb 233 foot lakefront setting, offering total seclusion only 30 minutes from downtown. The 3 bedroom home needs work, but at $74,900. the potential is there. Call RON KLIZS at 383-0497 or 598-3321.

JACK MEARS
OAK BAY REALTY LTD.

PRIVATE PARTY
Wishes to purchase for cash waterfront property, with or without house, Saanich Peninsula area. Call 592-0066.

SAANICH INLET WATERfront, versatile 2 family home, $149,900. Phone days 656-6612, after 6pm. 652-2008.

258 CONDOMINIUMS

THE UN-CONDO
SUMMERGATE VILLAGE

—AN ADULT COMMUNITY
—$500,000 REC CENTER
—HOMES FOR IMMEDIATE OCCUPANCY
—SALES OFFICE OPEN DAILY TILS

Turn West Off Pat Bay at McTavish Road, (Airport turn off) Then Right on Canora to the Entry Gates.

DEALER 6155 PHONE 656-1414

SPENCER CASTLE
$107,900
ROOF GARDEN

EXECUTIVE LIVING IS YOURS IN THIS LARGE TWO BEDROOM, TWO BATH ROOM SUITE. LARGE LIVING ROOM AND DINING ROOM. LUXURY DRAPES INCLUDED, PLUS ALL MAJOR APPLIANCES. WALL TO WALL BROADLOOM THROUGHOUT. POOL, SAUNA, ENTERTAINMENT FACILITIES, UNDERCOVER PARKING. CONCRETE BUILDING. CALL NOW TO VIEW:
388-4271 MR. FRASER 479-1424
388-4271 R. JOHNSON 592-3573

258 CONDOMINIUMS

JACK MEARS OAK BAY REALTY LTD.

2194 OAK BAY 598-3321

Where Trust Is The Basis Of All Business

ITS A GEM!!

AT ONLY $26,900. you can be the proud owner of this cute and cozy condominium. Bus service, lots of amenities in this well cared for building. Convenient Esquimalt location. To view please call MARJ NAPPER at 598-3321 or 385-3801.

CHEAPER THAN RENT

Well maintained 2 bedroom unit (1000 sq. ft.) in Esquimalt. Quality appliances, large deck with nice outlook. Good financing on asking price of $36,000. M.L.S. Please call BILL McCARTER at 592-3970 or 598-3321.

A DESIRABLE OAK BAY WATERFRONT CONDOMINIUM

This fine condominium with an outstanding outlook offers about 1400 sq. ft. (130.6 sq. m.) with large living-dining room, spacious entrance hall, two bedrooms, two full bathrooms. Situated in a much sought after building and located close to the Marina, Hotel, Golf Course and shops. Offered at $145,000. Viewing by appointment with PETER NASH at 598-3321 or 592-3473.

ESQUIMALT FOR ADMIRALS

2 bedroom, 2 bathroom, large suite over 1100 sq. ft. Southerly exposure. So close to shops and buses. Small building, 4 suites to a floor each a corner. Have a look at this before you buy anywhere else in Esquimalt. Asking $36,900. Please call PHYLLIS COUTTS at 598-3321 or 388-9563.
Member
Relocation Services Canada

More for your Money!
$31,900 — 2 Bdrms

Why settle for 1-bdrm condo when a lovely 2-bdrm is available at this low price? Carpeted and in immaculate condition throughout. Living room with large balcony and dining area. Windowlighted kitchen with range, fridge and dishwasher. Carpeted open stairway to 2 large bdrms and 4 pce. bath. Loads of storage cupboards. Convenient location near Olde England Inn, Ocean, Bus, Shopping and Rec Centre. Don't miss out on this delightful buy — call your favorite realtor or me today! MLS
592-5454 Gladyce McLure 721-3244
Byron Price & Assoc. Ltd.

OAK BAYS MOST LUXURIOUS BUILDING, 2605 WINDSOR RD. A POOL, SAUNA, PARTY ROOM, ROOF GARDEN, TEAM ROOM, BARBECUE COURT, WORK SHOP, LOCKED UNDERGROUND PARKING.

2500 sq.ft. of palatial living, 3 bedrooms, 2 with dressing rooms and private ensuites, 2 additional bathrooms, fitted wool carpet and Quarry tiled floors. Kitchen with [illegible] G.E. Black glass appliances, compactor etc. Wet bar in large dining room, living room with fireplace and seaview. Cozy oak panelled den. 3 balconies, 2 parking stalls, $259,000.

1500 sq.ft., seaview, 2 bedrooms, 1½ baths, large living room with balcony, fully equipped galley kitchen, small den or family room, $144,500.

1440 sq.ft., park view, 2 bedrooms, similar to above. $139,500.

385-0991, 24 hour answering service.

SWINERTON'S REALTY WORLD
JAMES BAY
$46,500
MICHIGAN/OSWEGO AREA

Fully carpeted 2nd flr. Condo, within walking distance to Town, waterfront and park. Comprises LR, Large Din Rm, dandy kitchen, 2 good BRs, 4-pce. bath, handy glass-enclosed balcony, same-floor storage. HW heat (inc. in assessment), covered parking.
385-2481 ED JUPP Res. 386-7884
Swinerton, Stewart Clark Ltd.
Realty World

CONDOS

1. 1-BR, close to University, controlled entrance. Excellent location. $31,900. Call now.
2. 2-BR, University Park Terrace, close to all amenities, fridge, stove. Asking $42,500. Don't wait.
JACK HOWES 721-5100
WALLY MICHAELS 477-4884
THE PERMANENT 477-0141

UNIVERSITY PLAZA

$69,900. 2-BR, 2 bath suite in delightful hilltop setting. Ground floor unit with large patio for your own flower box garden area. Stone FP, Ensuite laundry and storage room. Adult oriented bldg, no pets, almost completely owner occuped. To view this EXCL listing by appts. please call
BNNY SIMONS 656-0314
ART LAWRENCE 656-7864
THE PERMANENT 477-0141

SEAFRONT

Top floor corner two bedroom suite with seaviews over Dallas Rd. and west to the Sooke Hills. Large living room, dining room window has views over city. Adult oriented 8 yr. old bldg. with basement workshop, billiard room, excellent storage and covered parking. Accommodation, views and location irreplaceable at $51,900. Call Art Bedford at 592-2407 or 592-2090.

OAK BAY

Two bedroom ground floor suite, two blocks from Village, over 1,300 sq. ft. of living area. Steel and concrete building with underground parking. Excellent location for bus, shopping, recreation, library and Senior Citizens Centre. Priced at $85,000. to settle an Estate. Call Art Bedford 592-2407 or 592-2090.
MARGETTS & GOWER
OAK BAY PROPERTIES LTD.

COME TO OUR WATERFRONT CONDOMINIUMS
630 SEAFORTH AVE

Featuring 2 Bedroom STRATA UNITS. Situated on a 1.6 secluded, treed site with the balconies often only 15' from the city's waterside promenade (Capital City beautification project) Luxurious flexible floor plans - 1100 sq. ft. to 1180 sq. ft. Picture yourself gazing at the moon path on the water, or watching the ships entering the inner harbour, or watching seals and waterfowl. - 2 Bedrooms - 5 Rm apartments. Heat and hot water and parking - also sauna and whirlpool. And for owners who travel there is rental management. View 1-4 daily except Monday and Tuesday.
DICKIE AGENCIES LTD
382-4312 or 387-8239

258 CONDOMINIUMS

B.B. BROWN ROS. on LANSHARD
"People Helping People"

625 Admirals Rd. Corner Condo

Bright clean and spacious 2 bedroom unit. Living room, dining room, wall to wall throughout. 4 pc. and 2 pc. ensuite baths. Early possession. Priced to sell, $36,000. Exclusive.
CEC PEARCE 658-1050
JOE RICKARD 656-1628
or 385-8771 (anytime)

OAK BAY

Excellent 1500 sq. ft. condo within easy walking distance of the ocean, several parks, the Marina, and Oak Bay Village. Play tennis or watch cricket on lazy Sunday afternoons. 2 bedrms., 1½ baths, LR, DR, and kitchen including top quality appliances. Views from master BR, DR, and LR. Features more facilities than we have space to elaborate, including swimming pool, sauna and swirl pool. $134,500.

THE ZIEGLERS
595-3151 or
384-8075, Pgr. 310
SEASPRAY PROPERTIS LTD.
595-3151

3RD FLOOR CORNER SUITE IMMACULATE

You will be impressed with the layout and the immaculate condition of this 3rd floor, corner suite. Offering 1,000 sq. ft. and a large master bedrm. (18'6"x11'), this 2 bdrm condo is situated near shopping and busline. Adult-oriented building. Offered at $41,900. MLS 44091. A pleasure to show. For your opportunity to view, please call:
GARY RESTELL 478-6987
MONTREAL TRUST 386-2111

WATER VIEWS

This unique 1 bedroom condominium offers you the very finest in views over all of Oak Bay and the water beyond. Situated at 1001 Terrace, the Premier's Mansion. This suite provides you with the modern convenience of today with all of the character and quality of a bygone era. From the glassed-in sunroom to the large open deck, from the old brick in the kitchen to the washers and dryers ensuite, this is indeed a very rare opportunity. $75,500, open to offers. Phone 386-3315 anytime.

HATE HOUSEKEEPING? LOVE TO WALK?
This executive's 2 bdrm. suite is compact but luxurious, with all the features you would expect in a larger and much more expensive home. Fireplace, skylights, double glazed windows, covered parking, 6 appliances, a view of the park, and within easy walking distance of the inner harbour. This is the ideal home for an active couple or single. Assumable 1st mortgage at 11¾%. Asking price — $79,900. For appointment to view call
Charronne Douglas 388-6568
VIDCO 388-4232

ROCKLAND FIREPLACE

This desirable 2 bedroom unit offers ensuite bath and ensuite laundry located in a small well managed building on the corner of Rockland and Cook. Vacant, hence immediate possession at $61,900. Exclusive!

LEE WROBEL — RANDY SMALL
388-6275 pagers 865, 654
British American Realty Ltd.
385-1431

INNER HARBOUR SPACIOUS CONDOMINIUMS

2 & 3 Bedrooms, 1½ & 2 Bathrooms, 6 appliances, (ensuite laundry), steel & concrete bldg. 12% mtge. available to qualified purchasers up to 75% off selling price. Priced from $78,900 to $98,000. For viewing call:
KRIS GUDJONSON 721-3571
LORNE DOYLE 595-1047
canada trust 595-5131

Kitchen Window

This beautiful 2 bedroom 1½ bath condominium has the rarest feature of all, a kitcen window. Combine that with an eating area in the kitchen, a fireplace, 2 balconies, large dining room, locked underground parking and a recreation room, and you have all of the good features of a house. This suite is only 6 months old and must be sold now. offered at $52,500. Phone 386-3315 anytime.

AVAILABLE NOW

One bedroom condominium, University Park Terrace. $32,500. MLS. Interesting unique L shaped livingroom. Outstanding storage space. On bus route. Easy walk to shopping and beach. See today with
385-7744 AUDREY MONT 598-7598
GARDNER REALTY (1979) LTD

BEAUTIFUL ROCKLAND CONDO

Two-bedroom luxury condo with ensuite laundry. Two full bathrooms. $69,900.
479-7266 Flo Bilinsky 477-1841
BLOCK BROS. REALTY LTD.

LAUREL POINT

Luxury condominium with view of Inner Harbour and Empress Hotel. 2-bedroom, two full bathrooms, 1260. sq.ft. Five appliances. Many amenities. Asking $115,000. Clear title. 386-1087.

BUY DIRECT, SAVE REAL ESTate commission. 3 bedroom, 1½ bath condominium, excellent location, close to all amenities, $36,000. Phone John Zacharias 388-7331 business hours.

JAMES BAY, $24,900
Charming 1 bdrm ground level condominium. Living and dining rooms in line. Alban Bowes, 479-5693 or 381-2233.
OCEAN CITY REALTY

OPEN HOUSE SAT. AND SUN. 11am.-4pm. 2 bedroom condominium in University High Terrace, suite 307-1870 McKenzie Av.e

259 TOWNHOUSES

JUST LISTED LAKEHILL
3 BR/1½ BATH
$52,900

Be among the FIRST to view this delightful townhome located in a SMALL (22 units) development away from traffic but CONVENIENT to shops and bus. Living room looking onto lush landscaping, dining rm. with sliding doors to private PATIO, sunny kitchen with laundry facilities. Excellent STORAGE. Avoid disappointment and call NOW to view this new EXCLUSIVE listing with
DONNA FOSS
477-7291 384-8075 (Pgr. 504)
D.F.H. REAL ESTATE LTD.

OPEN HOUSE
SAT. & SUN.
4042 Daffodil Pl.
2-4 P.M.

Affordable family living at $58,500. Semi-detached 3 Bed. 1½ Bath with full undeveloped basement. This is not strata title ownership, so there are no restrictions or common area charges. Stop by to see just how easy-care life can be.
LINDA SCHAUMLEFFEL
381-3131 386-0403
REALTY WORLD
MacLeod & Associates

WATERFRONT

Four Luxurious 2 br. town homes on picturesque Gorge Waterway. from $110,000
TULL DEVELOPMENTS LTD.
592-0662 479-0244

259 TOWNHOUSES

JAMES BAY TOWNHOUSE

In a real good townhouse project. Built 1976. 3 bedrooms, 1½ baths, nice family kitchen. Carpeted throughout. Just one block from ocean. Now MLS $46,000. Call GEORGE WALL, 386-2955 or 477-0548. CENTURY 21 Mayfair Realty Ltd.

LUXURY TOWNHOUSE, TASTEFULLY decorated, bordering Beacon Hill, spacious living room with fireplace, dining room and patio, 2 bedrooms, 2½ baths, family room, laundry room, drive-in garage. For sale, fully furnished. 385-8035.

TOWNHOUSE SIDNEY AREA

Why Pay Rent? See this attractive home offered at $39,900.
ART MAUGER 656-6509
Canada Trust 595-5131

JAMES BAY

3 bdrm townhouse, approx. $42,000 assumable 10½% due June, 1982. Offers on $55,000. 388-4672.

SAANICH, END UNIT, 3-BEDrooms, 1½ bathrooms, fireplace, finished basement, includes 4 appliances and drapes, heated outdoor pool. $54,500. 479-0552.

PRIVATE, 3 BEDROOM TOWNhouse, private yard. Town & Country. 383-8308

263 GARAGES FOR SALE, RENT OR WANTED

WANTED SMALL SHOP SPACE, 600-800 sq. ft. with heat and power for small woodworking shop, rent app. $150 a month. Phone Ken or John evenings 595-2763, 386-0886.

NEED A PLACE TO WORK? On your car, truck, or boat. Heated, well lit shop. Reasonable rates. Day, week or month. Call Alan at 478-0573.

GARAGE WANTED, AT LEAST 12' high. 385-0024, between 5 and 7.

RENT, LEASE TO STORE CLASsic car. Prefer Fairfield. 385-6114, 382-5659.

265 HOUSES WANTED TO BUY

SCOTTISH COUPLE

Require home or townhouse in any good area up to $80,000 cash.
ALEX OR ANITA TAIT
OCEAN CITY REALTY LTD.
381-2233 477-8522

WANTED DUPLEXES

We have buyers waiting for duplexes up to $100,000.
ALEX OR ANIA TAIT
OCEAN CITY REALTY LD.
381-2233 477-8522

WANTED WANTED

Since our successful completion of our sales at Turgoose Point Townhomes, I am looking for our reserve clients, who need quality townhomes, condominiums and homes in good areas. Why not give me a call and we can discuss the sale of your property, at your convenience of course. Just dial 386-3585 or 384-4827, ask for John Molyard, Victoria Realty Ltd.

QUICKLY

Required, a three bedroom full basement home approx. 20 years old with roughly 1200 sq. ft. of main floor living area. Any good neighbourhood. Price range up to $70,000. Considering selling — for a quick decision please call FREDDY STARKE 595-1175 or BOB KOHLRUSS 656-0085, Office 386-6164. Castle Properties Ltd.

URGENTLY NEEDED

No basement home in any good area, preferably Shelbourne-Lansdowne area up to $70,000. Call Leo Pigert 598-1975 or Evan Williams 388-5464 Pgr. 745.

Dunsmuir Properties Ltd.
388-7868

WOULD YOU?

Would you sell your home or revenue property to one of my clients? Then why not call me? Over 12 years of continued high sales and management can help you and my clients too. Phone CLIFF SALMOND at GARDNER REALTY (1979) LTD. 385-7744 or residence 477-3626.

PRIVATE ALL CASH

For a home 2 plus bedrooms, large living area, basement not essential.
WATERFRONT OR GOOD SEAVIEW A MUST!
Saanich Peninsula preferred. 652-3360.

SINCERE REQUEST

For a 4 bedroom home in south Oak Bay. Vicinity of Monterey school. Must be in top condition. Subject to the sale of Uplands property. Thank you!
MARY WOOD 592-2647
THE PERMANENT 382-9191

Have Fussy Purchasers!!

With specific needs and wants. If you are considering selling, PLEASE call me. You'll be glad you did. RENITH ROBINSON 477-9292 or 388-6275 pager 1430. Castle Properties Ltd. 386-6164.

EDMONTON FAMILY

Require reasonably modern three-bdrm, full bsement home on a quiet street, maximum $80,000 cash. Call CHRIS GREIG, 386-6164, CASTLE PROPERTIES LTD. or 386-1296 Res.

WANTED, WANTED SOUTH OAK BAY

Client requires 3 bedroom basement home, sunny south exposure a must, up to $90,000. Please call
ROMA MOLYARD
384-4827 anytime
Royal Trust 384-8001

URGENTLY REQUIRED

Three or four-bedroom home. Close to Uplands golf club. Up to $125,000 cash.
BEN GREIG 598-3105, 381-2233
OCEAN CITY REALTY LTD.

CALGARY ACCOUNTANT ARriving soon wishes to purchase home in Strawberry Vale area. Would like some acreage for horses. If you would like an appraisal on your home please call me, HAROLD WARE 385-1580 or 386-6164 CASTLE PROPERTIES LTD.

SASKATCHEWAN RETIREES

Urgently require a good size 2 or 3-bedroom home in any really nice area.
BEN GREIG 381-2233, 598-3105
OCEAN CITY REALTY LTD.

DO YOU!

want to sell your home? Young family needs 2 or 3 bdrms. and prefer an older house located west or north of the city.
479-7668 Mary McGuire 479-1667
J. H. Whittome & Co.

271 LOTS FOR SALE

40 SECOND WALK

To sands on Blue Pacific. 5½ mile circle. Easy building lot (no rock) 52x208. $38,000.
DAR GARSIDE 384-8001
MRS. M. WOODWARD 477-2722
Royal Trust 384-8001

9¾% MORTGAGE
Builder has 12 lots, will qualify for Government 9¾% mortgage. Sidney area. Will build houses from $59,900 up. Phone Mike 656-4066 or Victor 656-4003.

$17,500 BEAUTIFUL LOT ON Maple Ave. in Sooke. Level good trees & potential sea views. Call MIKE SWEENEY is service 388-5050 or CASTLE PROPERTIES LTD. 386-6164.

TWO LOTS ON SIMCOE Street, suitable for Townhouses or Apartments. Contact Maria Muller, RR1, New Hamburg, Ontario.

60X100 BUILDING LOT, 1 block from shool, post office and shopping centre on quiet no through road. $16,800 for quick sale. 642-5849.

$32,000
Prime building lot, zoned RS2, fully serviced, West Burnside Rd. 388-6242, 479-2887

CUSTOM HOMES, PLANS available to suit lots. Mortgages at 9¾%. Call Rick 478-2969.

SOOKE, BROOMHILL SUBDIVISION, 75x220' lot, offers to $18,000 or will build to suit. 479-5966

LOT WANTED
in Greater Victoria, sensibly priced. 595-4424.

TREED LOT WITHIN WALKING distance of stores and schools, 2324 Sooke Rd. 478-3229.

LOTS WITH VIEWS OF ESQUIMALT Lagoon, will build to suit approximately $90,000. 658-8562.

273 PROPERTY FOR SALE

BEAUTIFUL VALLEY VIEWS

3 10-Acre lots between Happy Valley and Kangaroo Roads. Southern and western exposure. Super road. Priced to sell, court order. $44,500. MLS.

PANORAMIC VIEWS OF LAKE

.4 acre on west Shawnigan Lake Road. Gentle slope overlooking lake. Duplex zoned. $21,000. MLS.

SHAWNIGAN LAKE RD.

Perced., treed, level, close to lake. 2 ACRES. Hydro along road. Hurry on $26,000. MLS. Call for details.
PATRICK SKILLINGS
477-7291 384-8075 (Pgr. 1204)
GARY PEDDLE
477-7291 384-8075 (Pgr. 223)
D.F.H. REAL ESTATE LTD.

ZONED FOR 45 SUITES

Location is View Royal, all passed and ready to go for a 45 suite walk-up apartment block in easy reach of the new hospital. $300,000.
EXCLUSIVE!
LEE WROBEL
RANDY SMALL
388-6275 Pagers 865 or 654
British American Realty Ltd.
385-1431

FIVE ACRES $35,000 SOOKE

A very desirable property on Robinson Road, off Otter Point Road — 330'x660' deep — gentle slope — subdivideable into two parcels.
IAN BOORMAN
Off. 595-1535 Res. 592-3335
BOORMAN INVESTMENT CO. LTD.
9865 ARBUTUS BAY RD.

SEE THIS

3 bedroom home plus approval for 2 lots in high Quadra area. All the red tape has been done. Call us for details.
KEN WRIGHT 598-2183
TOM McCLUSKEY 595-5661
CITY BROKERAGE LTD.
386-3547

BUY LAND

One point seven acres Shawnigan Lake. $21,500. MLS. 43724.
Call Jack Moen 658-5448
Royal Trust 477-0191 (24 Hrs.)

SHAWNIGAN LAKE
3 acres, perc tested, drilled well. 2.5 acres perc tested. Excellent treed building site. Short walk to beach and village. 25 minutes to Victoria. 743-4118

BUILDERS
3.25 acre subdividable View Royal, $169,000. 479-6463.

ESQUIMALT. R-3 ZONE. Further information, 383-8257.

274 PROPERTY WANTED

WANTED SUBDIVIDABLE PROPERTY

Cash for subdividable property or building lots. Immediate decisions. Mr. Munro, 386-3585, anytime, Victoria Realty Ltd.

LARGE BUILDING LOT OR small acreage required Saanich Peninsula, Ardmore, etc. Please call FREDDY STARKE 386-6164 or BOB KOHLRUSS 656-0085
Small level building lot for retirement home required. Victoria or Saanich. Quick decisions. FREDDY STARKE 386-6164 or 595-1175.
CASTLE PROPERTIES LTD.

DEVELOPMENT PROPERTY REQUIRED

DOUG POSKITT 477-7131
Seaspray Properties Ltd.

URGENT
Wanted immediately — lots and sub-dividable land. Cash paid.
LEE WROBEL
RANDY SMALL
British American Realty Ltd.
385-1431

MUST BE SIDNEY

Small level building lot required. All cash, quick decisions. FREDDY STARKE 595-1175 or 386-6164 CASTLE PROPERTIES LTD.

WANTED: BUILDING LOTS OR sub-dividable property in Saanich. Prefer in Gordon Head area. We have new houses to trade if needed. N & B Mamic Construction, 477-4736.

WANTED A ONE OR TWO ACRE seaview lot in Metchosin for a client wishing to build a solar heated home. Please call:
LEN STEPHENSON 385-0328
MONTREAL TRUST 386-2111

CASH FOR

Land for development for subdivision, lots in the Victoria area. Kasapi Construction, 386-6191.

WANTED PRIVATELY A small but private piece of Gulf Island property for modest summer retreat and retirement. Cash. 477-4561.

VIEW LOT
Required by private buyer. Will also consider purchase of house on view lot suitable for renovation or addition. Call 592-0066.

WANTED: LOT OR SUBDIVIDable property in the Victoria area, Colwood etc. 598-1861

280 ACREAGE FOR SALE AND WANTED

AUDIOLOGIST!

Seeking 2 BR cottage or log cabin on 1 acre, within 5-10 mile circle. If you plan to sell or rent such property, please call anytime.
TED KAY 385-4086
david burr ltd. 384-9335

FIVE CHOICE 10 ACRE PARcels. Duncan area. Good soil. Map and brochure. 388-6876.

280 ACREAGE FOR SALE AND WANTED

WEST SAANICH ACREAGE

MORE THAN 1½ ACRES OF TREED SECLUSION AWAIT YOUR INSPECION. NESTLE AMONGST THE TREES — A 1500 SQ. FT. SPLIT LEVEL HOME. DELIGHTFUL TERRACED LAWNS AND ROCKERY GARDENS. REVERSED PLAN LIVING RM. AFFORDS UNSURPASSED PRIVACY FOR YOUR ENTERTAINING IN FRONT OF WARM F.P. SEPARATE DINING RM, PLUS EATING AREA ADJACENT TO KITCHEN FOR THE KIDS. THERE'S MUCH MORE LIKE — OUTBUILDING, FENCES, ETC. ETC., EXCLUSIVELY LISTED AT $129,000. EXCELLENT TERMS CALL FOR APPOINTMENT.
ROBERT FARRELL 386-3124
Seaspray Properties Ltd.

YEAR ROUND STREAM 12.5 acres $125,000.

Metchosin area, half pastureland, half trees. Close to beach and golf course. Older 2 bedrm. home now being rented. Good building sites, city water, terrific holding property.
Jerry Eskes Res.
478-5667
Pemberton, Holmes Ltd.
384-8124
1000 Government St.

WANTED SMALL FARM

I have a qualified buyer wishing a 3 to 10 acre farm with a good home. Location from Duncan south. Price: $150,000 — $200,000 or vacant arable land 5 to 20 acres $60,000-$120,000. Will consider trading immaculate home in Victoria. Replies treated in confidence. Call: ALLAN TRELFORD 386-3494 (24 Hrs.)
CENTURY 21 Western Homes
1037 Cloverdale Ave.
386-3494 (24 Hrs.)

B.C. LAND AND INSURANCE AGENCY LTD.

92 ACRES HIGHLANDS

Only $1500 per acre. Small house, spring, dam. Water views of Finlayson Arm and Malahat from rear of property. Zoned 10 acre min. $138,000.
478-5588 Shirley Wilde 478-2459

48 ACRES

Less than 4 Miles from Downtown Victoria. Lake frontage water rights. Dairy farm buildings. All land cultivated, ideally suited for Shrub or Garden Farm, Ranch or Recreation. For further information.
388-4434 ARNOLD MARR 477-6233

SEVEN 10 AC. PARCELS

Sooke area. Prices range from $26,200 to $47,500. Road and power in. MLS. Call GEORGE WALL, 386-2955 or 477-0548. CENTURY 21 Mayfair Realty Ltd.

47 ACRES IN THE HIGHLANDS, only $2,000 per acre. 478-2687.

285 UP ISLAND PROPERTIES

malahat realty ltd.
P.O. Box 40
Mill Bay, B.C.
743-5525

MILL BAY SEAVIEW SELECTIONS

1. Immaculate 2 bedroom home on quiet street superbly built, double glazing, extra insulation, Fisher stove in basement rec room, low hydro bills, beautiful seaviews, realistically priced, $77,000.
2. Large 3 or 4 bedroom home with approx. 2775 sq. ft. living space, very well built, 2 brick fireplaces, 2½ baths, separate dining room, large kitchen & eating area, rec room, double garage & workshop, seaviews & only 3 minutes walk to beach, a real family home & only $94,500.
3. Magnificent seaviews from this unique "open area" custom designed home, well over 3000 sq. ft. living space, full basement, well insulated, extensive use of wood finishings inside & out, 1 fireplace & 1 free-standing wood burning stove together with excellent heat utilization, keep hydro bills unbelievably low, lot size just over ¾ acre, assumable 11¼% mortgage, asking $129,000.

NORTH MILL BAY

1. 4 bedroom family home on ¾ acre, fireplace will heat whole house, large workshop, barn with hay storage, greenhouse & garden shed, excellent well & fertile garden, good area for schools & sports facilities, asking $67,900.
2. 3 bedroom home with basement, A/oil furnace but chimney installed for wood stove, well kept home & attractively landscaped sunny lot, owner is transferred & asking only $58,500 for this home.

SHAWNIGAN LAKE

1. Good 12'x56' Knight mobile home, well kept, 3 bedrooms, 4 piece bath, 12'x14' living room & excellent kitchen with lots of counter space & cupboards, pad rental $94 month, garden shed included. Close to schools, shops, etc. Don't miss this at $8900.
For further details or to view contact Tom Burdge 743-9398.

FORECLOSURE SALE 33 QUEENS AV and 455 GARDEN ST., DUNCAN

Commercial property that is partly developed would be suitable for Doctors, Lawyers and other professionals as well as for Retailers. Foreclosure sale, owner will consider all serious offers as well as carrying financing.
Call Gerry Howse 384-2478
OCEAN CITY REALTY LTD. 381-2233

4.96 ACRE LOT (1)
2.3 ACRE LOTS (6)
West of Duncan
ALL Lots have Drilled WELLS and are located on Culverton and White Roads, off Old Lake Cowichan Road. Owner will consider all offers and will carry financing with low down payments.
Gerry Howse 384-2478
OCEAN CITY REALTY LTD. 381-2233

A TOUCH OF CLASS

On 9.66 ac., 3600 sq. ft. executive home with 5 large bdrms, 3 full bath with marble tubs, master bdrm. with deck, walk-in closet and office room, spacious kit., separate din. rm., family rm., large liv. rm. with gorgeous fp., thermopane windows, 2 car garage, two types of heating. For a proud owner. $160,000. Gina Mayer. Res. 746-7935. L278.

$52,000
Views over Shawnigan Lake — lovely retirement home on small lot in Shawnigan Village. Main floor comprises, 25'x13', living-dining room, bright kitchen, bedroom and bathroom. Lower level has 19'x13' room, bedroom, utility and bathroom. Fireplaces up and down, large sundeck. Terms. Call Len Thomas 384-9176. Herb Hodgson 382-3835. DOUGLAS HAWKES LTD. 384-7128.

89.02 ACRES
BASE OF MT. PREVOST
SUB-DIVIDEABLE Property with a southern exposure. Owner will consider all offers and may carry financing. Call Gerry Howse for further info 384-2478.
OCEAN CITY REALTY LTD. 381-2233

ENGLISHMAN RIVER
5 acre parcels on this famous river near Parksville from $22,900. Terms available.
Brynelsen Benzon Realty
689-7556

285 UP ISLAND PROPERTIES

CHAPMAN ROAD (Cobble Hill)

Lovely three bedroom home in country setting with cozy Franklin Fireplace in the Family room. .8 ACRE. Community water system.

INCLUDES
FRIDGE, STOVE, WASHER, DRYER.
Owner wants to move before Spring. Offers to $46,500. Call Gerry Howse, 381-2233
OCEAN CITY REALTY

LARGE RANCH STYLE MILL BAY

Three bedroom, features ensuite, ceramic flooring and roomy kitchen, sunken living room, fireplace and courtyard along with a double garage with workshop area all on .7 acre of quiet country property. 1005 Cedarwood Place, off Coverd Rd. off Hutchinson Rd. East. Good location for commutors. Call Gerry Howse, 384-2478.
OCEAN CITY REALTY LTD. 381-2233

10 SUITE APARTMENT

Lake Cowichan, right in the centre of town with River Frontage. Good investment for a resident owner. Call Gerry Howse 384-2478.
OCEAN CITY REALTY LTD. 381-2233

SEVEN ACRES (Approx.)

Located on the Cowichan River at Lake Cowichan. Call Gerry Howse, 384-2478.
OCEAN CITY REALTY
381-2233

CHOICE 5.64 ACRE HILLTOP, seaview site overlooking Nanoose Bay. Only 10 minutes drive south of Parksville and 20 minutes drive north of Nanaimo. Just off the highway. Protective residential restrictions and recommended at only $38,500. Fraser Biscoe Realtor, 417-645 Fort Street, Victoria, 383-9413 anytime.

CANOE PASSAGE; THETIS ISland, low bank waterfront, 1.35 acres well treed, level, close good anchorage, Telegraph Harbour, $39,900. 245-4766.

12-14 ACRE PARCELS
10 miles to Qualicum Beach, starting $31,900. Terms available. Call owner 112-733-6840 or 574-4845.

HANDYMAN SPECIAL. 2 BEDroom house on 2½ acres, all year creek, secluded but only 3 miles south of Duncan, $35,000. Owner will carry. 112-748-8504

STONE, MODULAR HOME ON large country lot. $69,000, firm plus stock. Selling on a first-come basis. Ph. 724-0932.

290 FARMS FOR SALE AND WANTED

EXCELLENT LAND INVESTMENT 37.4 ACRES

This has got to be one of the "Best Buys" in properties in Sooke area. Good arable land, fenced and cross fenced. City water plus water rights on De Maniel Creek and Cottrel Brook. Well built 4 bedrm. home with good bsmt. development. Swimming pool, double carport, extra large sun deck. For further info and appointments to view PRICED AT ONLY $185,000. Please call MLS 42451.
BILL LEWIS
Re. 478-5818 Bus. 382-8101
National Trust Co. (Douglas)

SHIRLEY COMMUNITY HALL

is located just before Sheringham Point Road on the West Coast Road, which is directly across the road from this gently sloping 16 acre farm. With a 3 bedroom home, barn, garage, year round well on it. 6 acres fenced for farming, the other 10 only partially cleared. Asking $99,900.
LARRY LINEHAM 595-0134
NATIONAL TRUST 595-2121

A HOUSE WITH LAND IS REquired by hard working couple. We wish to caretake or do a work trade. We are experienced in alternate energy and farm work. Excellent references. Please phone 642-3876

WANTED

8-10 acres of farm land with or without home. Call:
385-9741 FRED CARVER 598-2581
Henderson Realty Ltd.

8.4 ACRES, METCHOSIN. 1200 sq. ft. house. 2-horse barn (25 box stalls). Pig barn. 2500 sq. ft. workshop. Riding ring and more. $135,000. 478-2687.

WANTED: 4-15 ACRE FARM LOcated in Saanich Peninsula or outlying Duncan areas. Phone Victoria collect at 384-2262.

6.53 ACRES NORTH SAANICH, Heatherlee farm boarding kennels. By appointment only 656-4479.

WANTED TO RENT OR BUY: 2-5 acre mini-farm. 478-7324.

SPELL
IT
OUT

When you have something to sell, the easiest way to find a buyer is to spell it out in print! You do that by placing a low-cost Classified Ad in the newspaper, telling our readers what you have to sell. We'll help you. Give us a call today at 386-2121.

293 GULF ISLAND PROPERTIES

FORECLOSURE WATERFRONT

200 ACRES (APPROX.)
(Except for 66 ft. of Crown Land.) Good ferry service from Victoria, Vancouver, B.C. and other Gulf Islands. Possible 10 acre subdivision. Excellent value at $495,000. For details call James Park at 384-8075, Pager 493 or Mildred Stapells at 384-8124. Pemberton, Holmes Ltd., 1000 Government St.

BEAUTIFUL DENMAN ISLAND OVER ½ ACRE

Just 10-min. ferry trip from V.I. Cabin. Well. Hydro available. Full price $15,900. Dick James 592-2139 or 385-2481.
Swinerton, Stewart Clark, Ltd.
REALTY WORLD

DENMAN ISLAND ½—ACRE, furnished cabin, excellent well, fenced, approximate value $18,000. 112-724-1047

Deaths and funerals

305 DEATHS and FUNERALS

DAWSON — Peacefully in Langley, B.C. on January 24, 1980, Mr. Joseph (Joe) Dawson, aged 64 years, born in Victoria, B.C., late residence 28044 Fraser Highway, Langley, B.C. He leaves his brothers and sisters-in-law, Norman and Edith, Duncan, B.C. and Melvin and Dorothy, Victoria, B.C.; nephews, Thomas, Surrey, B.C., Harry, Aldergrove, B.C., and Edward, Quesnel, B.C.; nieces, Mrs. Violet Powell, Cobble Hill, B.C., Mrs. Shirley Neufeld, Burnaby, B.C., Mrs. Martha McColm, Calgary, Alberta, Mrs. Jane Gehring, Edmonton, Alberta.

Service in the Sands Mortuary Limited, Family Chapel of Memories, 1803 Quadra Street, Victoria, B.C. on Monday, January 28, 1980 at 1:00 p.m. Rev. Gordon Patterson officiating. Interment at the Royal Oak Burial Park.
SANDS—VICTORIA

FOURES — In Victoria, B.C., January 25, 1980, George Henri Foures aged 72 years. Born in Winnipeg, Manitoba. Survived by his loving wife, Vera; one brother, Henry, Winnipeg. Two nephews, Robert and Henry Foures Jr. and one niece, Mrs. Gary Moore, all Winnipeg. Mr. Foures a graduate in Civil Engineering from the University of Manitoba in 1930, served as construction engineer and designer in senior positions. Commissioned in the R.C.N. in war. From 1953 to 1968 responsible for design and construction of bridges built by the Department of Public Works for the Deptarment of Indian Affairs and Northern Development in the Yukon and North West Territories. Member of the Professional Engineers of Ontario and their Engineering bodies. Also a member of the Royal Colwood Golf and Country Club. After retirement Mr. Foures was active in the New Horizons Society as a teacher in French classes and served as a Dirrctor on the New Horizons Board. Was elected to James Bay Community Resourse Board in 1975 and served as a director for four years. During that time he was the Board Respresentative to the James Bay Community Council.

Memorial service Tuesday, January 29, 1980 at 3:00 p.m. in the Chapel of First Memorial Services, 4725 Falaise Drive. Rev. Harry Pike officiating. Cremation. In lieu of flowers donations to the Muscular Distrophy Association or the Canadian Cancer Society would be appreciated. Arrangements through the Memorial Society of B.C. and First Memorial Services.

HENRY — On January 22, 1980, Baby Henry, beloved daughter of Lyle and Sandra, 8700 West Saanich Road.

Prayers will be offered in the Sands Funeral Chapel of Roses, 9838 Fourth Street, Sidney, B.C., on Monday, January 28, 1980, at 7:30 p.m. Mass will be celebrated in Our Lady of the Assumption Church, 7726 West Saanich Road, on Tuesday, January 29, 1980, at 10:00 a.m. Rev. Father T. McNamara celebrant. Interment at Cole Bay Cemetery, North Saanich, B.C.
SANDS — SIDNEY

JONES — At the Memorial Pavilion on January 26, 1980, Mr. Frank Jones, aged 93 years, born in Ladywood, Birmingham, England. A resident of Langford, B.C. for the past 30 years, late residence: 2711 Jacklin Road. He is survived by his wife, Jane in 1976. He leaves his sons, Frank Wm. Jones, Campbell River, B.C., Leslie Jones, Langford, B.C.; daughter, Mrs. H. (Margaret Geneva) Campbell, Thorsby, Alberta; 13 grandchildren; 10 great-grandchildren. Mr. Jones served overseas during the First World War with the 29th Vancouver Battalion and was a member of the War Amputees Association, Victoria, B.C. and The Royal Canadian Legion, Prince Edward Branch No. 91, Langford, B.C.

Service in the Sands Funeral Chapel of Heather, 317 Goldstream Ave., Colwood, B.C. on Wednesday, January 30, 1980 at 1:00 p.m. Padre Douglas Kendell officiating. Interment at the Hatley Memorial Gardens, Colwood, B.C.
SANDS — COLWOOD

MacGREGOR — In Victoria, B.C. on January 24, 1980, Mrs. Letty May MacGregor, aged 87 years, born in Jasper, Pipestone, Minnesota, late residence, 2251 Cadboro Bay Road. Predeceased by her husband, Dougald MacGregor in 1972. She leaves her sister, Mrs. A. M. Ewen, Scotland; nephews, Jim Reid, Richmond, B.C., Alan Ewen, England and Douglas Ewen, Australia and friends in Victoria, B.C. Mrs. MacGregor served with the Territorial Force Nursing Service during the First World War.

Private service. Arrangements by the Sands Mortuary Limited.
SANDS—VICTORIA

MOSHER — On January 26, 1980. Muriel Irene Mosher of Victoria in her 85th year. Survived by two sons; Leslie A. Jackson, Elgin Ont. and Peter J. Jackson, Victoria. One daughter; Mrs. Robert (Muriel Jane) Fenlon, Victoria. Twelve grandchildren and seven great grandchildren.

Memorial service Sunday, Jan 27 at 4:00 p.m. in the chapel of First Memorial Services 4725 Falaise Drive. Capt. A.N. Swan officiating. Cremation. In lieu of flowers donations to the B.C. Heart Fund, 1008 Blanshard Ave., Victoria would be appreciated. Arrangements through the Memorial Society of B.C. and FIRST MEMERIAL SERVICES.

PILDREM — In Victoria, on January 25, 1980, Miss Margaret Elizabeth Pildrem, aged 80 years, late of 1001 Douglas Street and formerly of Winnipeg. Miss Pildrem is survived by her sister, Mrs. W. P. (Anna) Mason and family in England.

Funeral services will be held at 1 p.m., Tuesday, January 29, in Haywards Thomson & Irving Funeral Chapel, 1625 Quadra Street, cremation to follow.

SCHWENGERS — In Victoria on January 25, 1980, Bernard H. (Bob) Shwengers, born in Victoria in 1908. He is survived by his loving wife, Helen A. his daughter, Carla, and son-in-law, Jeremy Eades in Canterbury, England; his son, B. Murray, and daughter-in-law, Carol Anne of Vancouver; four grandchildren; also two sisters, Mrs. Beverley Excell of Victoria and Mrs. Helen Healy of Victoria.

Funeral service on Tuesday, January 29 at 2:00 p.m. in Lady Chapel, Christ Church Cathedral, Quadra St., with the Rev. Fr. R.C. Crawley officiating. Cremation to follow. (Flowers gratefully declined. Memorials, if desired, may be made to the Christ Church Cathedral Memorial Fund c/o Christ Church Cathedral, 912 Vancouver St.) McCall Bros. in charge of arrangements.

STREETER — In Victoria, on January 26, 1980, Ethel Streeter, beloved wife of George H. Streeter, of 3903 Shelbourne St., a native daughter of Victoria. She also leaves one son, Robert E. of Victoria, and her sister, Mrs. W. S. (Mabel) Robinson of Victoria.

Private funeral service will be held on Wednesday, January 30 at 2:00 p.m. in McCall Bros. Family Chapel, with Padre H. Mortimer officiating. Creamation to follow. (Flowers are gratefully declined.)

305 DEATHS and FUNERALS

TANNER — Suddenly at home on January 26, 1980, Richard (Dick) Tanner, born April 22, 1906 in Thetford, Endland, and a pioneer resident of Victoria and Esquimalt since 1910. He had been private chauffeur for the Pooley family for many years. He is survived by his son and daughter-in-law, Douglas Richard and Patricia Tanner, of Victoria; step-daughter and her husband, Merle Breitenbach and Carl and their family, Heather and Morgan; and the Cobbett, Arnott, Paver and Joyce families. He was a member of the Victoria Lodge of Perfection Scottish Rite.

Funeral service on Wednesday, January 30, at 1:00 p.m. in McCall Bros. Chapel (Johnson at Vancouver St.) with the Ven. Arch. G. H. Greenhalgh officiating. Interment Royal Oak Burial Park, Saanich, B.C.

WEBB — In Memorial Pavilion, Victoria, on January 26, 1980, Raymond Bruce Webb, aged 93 years, of 2549 Avebury. Born in Ridgeway House, Cradley, England, and a pioneer resident of Victoria since 1889. He is survived by four sons and two daughters, Frank, John and Donald, all of Victoria, and Vernon of Vernon, B.C., Mrs. Evelyn Schenkeveld of North Vancouver and Mrs. Mildred Anaka of Victoria; seven grandchildren and two great-grandchildren. He was the last surviving child of a family of twelve. He was a veteran of World War I, serving in the 29th Battalion in France at Vimy Ridge.

Mass will be celebrated on Wednesday, January 30 at 10:00 a.m. in St. Andrew's Cathedral, View at Blanshard Sts., with Fr. P. Hanley, celebrant. Interment to follow at Hatley Memorial Gardens. McCall Bros. in charge of arrangements.

WHITMORE: — On January 25, 1980, Rev. Cecil Humphrey Whitmore, aged 79 years, born in Pool's Cove, Newfoundland, late residence, 303 - 1791 Rockland Ave., Victoria, B.C. He leaves his loving wife, Grace Millicent Whitmore at home; sons, Ian, Calgary, Alberta, Bruce, Bethlehem, Pennsylvania; 8 grandchildren; brothers, Rev. H. (Bert) R. Whitmore, Penticton, B.C., Mr. J.E.D. (Joe) Whitmore, Ottawa, Ontario; sister Miss Hildergarde Whitmore, Ottawa, Ontario. Rev. Whitmore was ordained by the Montreal and Ottawa Conference on the 12th of May, 1926. Served as a United Church Minister in Saskatchewan, Winnipeg, Manitoba (17 years), Sidney, B.C. where he retired to Victoria, B.C. in 1966.

Memorial service in the Oak Bay United Church, 1369 Mitchell Street on Tuesday, January 29, 1980 at 2:30 p.m. by the Victoria Presbytery of the U.C.C. Arrangements by the Sands Mortuary Limited, 1803 Quadra Street, Victoria, B.C. Flowers gratefully declined. Donations may be made to the charity of ones choice.
SANDS — VICTORIA

WILKINS — Suddenly at his residence, 409 Dundas Street, Victoria, B.C. on January 25, 1980, Mr. Cecil Murray (Tex) Wilkins, in his 66th year, born in Edmonton, Alberta. He leaves his loved daughters, Doreen and Donna (Mrs. Bob Hamilton); granddaughters, Debra and Darlene, Victoria, B.C. Numerous relatives throughout B.C. and Alberta.

Service in the Sands Mortuary Limited "Family Chapel of Memories" 1803 Quadra Street, Victoria, B.C. on Tuesday, January 29, 1980 at 3:00 p.m. Rev. W. L. Howie officiating. Flowers gratefully declined. Donations may be made to the B.C. Heart Foundation, 1008 Blanshard Street, Victoria, B.C. V8W 2H5.
SANDS — VICTORIA

308 CARDS OF THANKS

The family of Mr. Colman Collins wish to express sincere appreciation to Rev. Father Hanley, Rev. Father Leonard and Rev. Father Costello for a beautiful service and to all our many wonderful friends for ther sympathetic understanding during the recent bereavment of their brother Colman.
Special thanks to Mr. Neil MacKinnon, Mr. Sandy MacKinnon and Mr. Bruce MacLean and to the Board of Directors and Staff of the laundry of the Cowichan District Hospital.
Your many kindnesses have been deeply appreciated.
The Collins Family

Albert Eastwood, husband of Irene Eastwood; Joan, daughter and Harry Reed, son-in-law; Earl, Carol and Marilyn, grandchildren, of Red Deer, Alberta; Aubrey Cooke, brother-in-law, of Victoria; brothers and sisters and friends in England, wish to thank all friends for cards of sympathy sent in the passing of Irene, ever-loving wife, mother and nanna. Many thanks to the doctors and staff of Royal Jubilee Hospital, Fr. Laszczyk and Deacon Eugene Trainor, for the donations sent to the Heart Foundation, pall bearers, and McCall Bros. Funeral Directors.

The family of the late Johnnie F. Der wish to extend their thanks to Dr. John Roe and Dr. Charles Simpson, the nursing staff of the Royal Jubilee Hospital, and the attendants of the Provincial Ambulance Service, for their care and kindness to John; to King Chow, R. G. Campion, and L. E. Barkley for their support and help in our time of sorrow; and to all the many friends for their kindness, words of sympathy, floral offerings, and donations to the B.C. Heart Fund made in his memory.

I Margaret wish to express most sincere gratitude to all, during my loss of my husband, Louis. My thanks to those sending cards flowers, memorial contributions and food. Special thanks to Dr. Stockdill and staff, Victoria General 1A, Reverend Hanley, the pallbearers and organist and McCalls Funeral Home.
Margaret Lefrancois

309 IN MEMORIAM

COLTIS — In loving memory of Louis John Coltis, who passed away January 28, 1979. Beloved father of Madeline, deceased husband of Bessie and first wife, the late Hannah.

No one shall take your place within our hearts,
Nor the memories fade away of so gentle a man, so kind, so generous, always steadfast, always true.

A loving father and grandfather to the end. Ever lovingly remembered in prayers by — Madeline, Brian, Andre, Ann and Noreen.

DUNNETT — In Loving memory of E. D. (Bud) Dunnett.

Peacefully sleeping, resting at last,
The world's weary trouble and trials are past,
In silence he suffered, in patience he bore,
Till God called him home, to suffer no more.

Sadly missed and forever in our hearts (Peace and good fishing Dad).

GILHEN - In loving memory of Mom & Dad Lily Charlotte who passed away 27 Jan. 1971 & Ernest John who passed away 27 Feb. 1970.
Forever together,
Fred & Joan.

309 IN MEMORIAM

NICHOLSON - In loving memory of my dear Husband Harry Peter beloved Father and Grandfather who passed away January 29, 1969.
Time speeds on, eleven long years
Since death is gloom its shadows cast.
Within our home where all seemed bright,
And took from us a shining light,
We miss that light and ever will.
His vacant chair there is none to fill,
Down here we mourn, but not in vain
For up in heaven, we will meet again.
Sadly missed and fondly remembered by his loving wife Mary and Family.

THEY SHALL GROW NOT OLD AS WE WHO ARE LEFT GROW OLD, AGE SHALL NOT WEARY THEM, NOR THE YEARS CONDEMN, AT THE GOING DOWN OF THE SUN, AND IN THE MORNING, WE WILL REMEMBER THEM.
WITH GRATITUDE, SANDS

310 FUNERAL DIRECTORS

McCall's

MONDAY
McKAY, Mr. Alexander Miller
11:00 a.m.—FLORAL CHAPEL
WARDMAN, Mrs. Florrie
2:00 p.m.—FAMILY CHAPEL
ASHLEY, Mrs. Irene Lillian
3:30 p.m. — FLORAL CHAPEL

TUESDAY
KISSINGER, Baby Jennifer Kathleen
10:00 a.m.
ST. PATRICK'S CHURCH
FAULKNER, Mrs. Lorna
1:00 p.m. FLORAL CHAPEL
SCHWENGERS
Mr. Bernard Homer (Bob)
2:00 p.m. LADY CHAPEL
CHRIST CHURCH CATHEDRAL

WEDNESDAY
WEBB, Mr. Raymond Bruce
MASS 10:00 a.m.
ST. ANDREW'S CATHEDRAL

McCALL BROS. Funeral Chapels
JOHNSON AT VANCOUVER STREETS

For Funeral Information Phone 385-4465

Sands

COMMUNITY CHAPELS DEDICATED TO SERVING Vancouver Island Families

HERE WHEN YOU NEED US

Your Seven Community Chapels
VICTORIA 388-5465
SIDNEY 656-2922
COLWOOD 478-3821
DUNCAN 746-5212
LADYSMITH 245-2331
NANAIMO 753-2032

We Care About Vancouver Island Families

Sands

CUNNINGHAM FUNERAL CHAPEL
1155 FORT STREET
Phone 384-5512 or 384-8626
Offering dignified moderate service for all. Geo. S. Cunningham, owner, manager.

310 FUNERAL DIRECTORS

Haywards (B.C. Funeral Co.) Thomson & Irving

Funeral Chapels
1625 Quadra St.
386-3505

FIRST MEMORIAL SERVICES
Serving the Public and Exclusive Area Undertakers for the Memorial Society of B.C. 658-5244.

311 MONUMENTS

STEWART MONUMENTAL WORKS LTD.
ESTABLISHED 1896
Marble fireplace and tabletops.
1403 May St. 384-3452
Memorial of Distinction

Mortimer's Monuments
383-6421
709 KINGS RD. (at Douglas)
FOUNDED 1877

312 FLORISTS

Daisy Chain Florist
382-2512 435 Simcoe St.

BCRIC

BRITISH COLUMBIA RESOURCES INVESTMENT CORPORATION
ADVANCE NOTICE OF ANNUAL GENERAL MEETING

This is to announce that the Annual General Meeting of British Columbia Resources Investment Corporation will be held at 10 a.m. Thursday, March 27, 1980, in The Orpheum theatre, 884 Granville Street, Vancouver, British Columbia. The Supreme Court of British Columbia has ordered that if the Company receives requests for admission tickets for the meeting from 2,700 or more Company members (registered shareholders) before March 20, 1980, the meeting will be adjourned automatically to 10 a.m. Monday, April 7, 1980 in the Pacific Coliseum, Exhibition Park, Vancouver, British Columbia.

Written nominations are invited for directors to be elected at the meeting. Each nomination must be signed by registered shareholders who together hold at least 10 per cent (approximately 8,000,000) of the voting shares.

Before the meeting, the Company will be sending to registered shareholders a form of proxy and an explanatory information circular, as required by Sections 176 and 177 of the Companies Act. If the written nomination for director and necessary information about the nominee are delivered by February 20, 1980, to the Company's registered office 2600 - 1177 West Hastings Street, Vancouver, British Columbia, V6E 3Y3—the Company will include the nominee's name in the form of proxy and the information about the nominee in the information circular.

A person may be disqualified from becoming or acting as a director by Section 137 of the Companies Act or by Section 15 of the British Columbia Resources Investment Corporation Act.

Dated January 28, 1980, at Vancouver, British Columbia.
G.B. McIntosh
Secretary

Crossword By Eugene Sheffer

ACROSS
1 Small cask
4 Fine line of a letter
9 Knave of clubs
12 Salutation
13 Clifton Webb film
14 Famous boxer
15 Nobel Prize-winning author
17 Offspring
18 Poet's word
19 Reduced calories
21 Give road a new surface
24 Within: comb. form
25 Labor org.
26 A worm
28 Goat antelope
31 All of the yesterdays
33 Facial twitch
35 Zola novel
36 Penetrate
38 Advanced literary degree
40 Near the horizon
41 Islands (Fr.)
43 Islands including the Cyclades
45 Eastern obeisance
47 Nahoor sheep
48 Entire amount
49 Parsonage
54 Stone or Ice
55 Narrow ridge
56 Nothing
57 Short-napped
58 River to the North Sea
59 India, for one

DOWN
1 Faucet
2 The grape
3 Egyptian god
4 Garment part
5 Not flippant
6 Operate
7 Sultan's decree
8 Feigning
9 Lyric cantata of rural life
10 Medicinal plant
11 Recollection
16 Social gathering
20 Collar or jacket
21 Mature
22 Ardor
23 Troches
27 One of the Caesars
29 Wild ox
30 Dress fabric
32 A tissue
34 Punish
37 Farm machine
39 Poe's maiden
42 Destroy
44 Pikelike fish
45 European river
46 Seaweed
50 Enjoy a winter sport
51 Cuckoo
52 Stannum
53 Wapiti

Avg. solution time: 22 min.

T	A	T		L	A	I	C		M	A	R	T
A	M	Y		A	L	S	O		A	L	E	E
C	O	M	E	B	L	O	W		T	U	N	A
		P	L	A	Y		H	U	M	O	R	
A	M	A	I	N		H	O	U	R			
L	E	N	S		C	O	M	M	E	R	C	E
E	M	U		C	O	V	E	S		E	A	R
C	O	M	M	O	N	E	R		B	A	N	G
		A	B	E	L		C	O	R	E	S	
H	B	O	M	B			S	H	O	W		
A	L	A	I		C	O	M	E	B	A	C	K
L	U	T	E		A	R	E	S		R	U	E
L	E	S	S		N	E	W	T		D	E	N

1-26

Answer to Friday's puzzle.

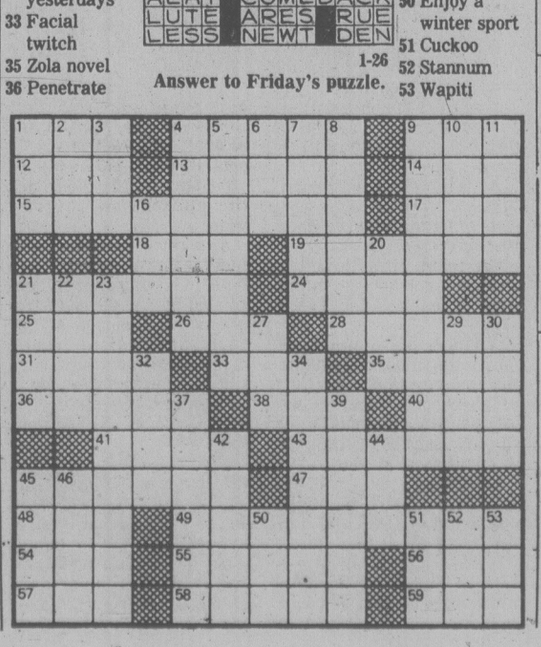

Soviet defector sounds warning

WASHINGTON (UPI) — Arkady Shevchenko, a high-ranking Russian official who defected to America in 1978, has warned Congress the Soviet Union has built "an ominous war machine" to destroy free nations and dominate the world.

Speaking in public for the first time since his defection, Shevchenko said Friday a U.S. boycott of the Moscow Olympics next summer would serve a good purpose because Kremlin leaders "consider the Olympics as recognition of the correctness of their policy."

As for the Kremlin's foreign policy, he said, there remains "an insatiable appetite of world domination ... An ominous war machine of immense proportions is now in existence.

"I once thought the Soviet Union was dedicated to disarmament, but I sa

Tugboat strike delayed

A strike which could tie up more than half of the tugboats on the B.C. coast could start later this week, a spokesman for the Canadian Brotherhood of Railway, Transport and General Workers said today.

There was speculation last week a strike could have started today.

However, the spokesman, an official of the seamen's section of the CBRT, said the union has scheduled a meeting with the B.C. Federation of Labor later this week to inform the organization of its strike plans.

Until then, the union is not tipping its hand, he said.

The 550 deckhands, oilers and cooks in CBRT local 400 were eligible to strike today, after the rejection last week of a conciliation report by mediator Noel Hall.

Union representative Tom McGrath issued the strike warning on Friday at the end of an hour-long meeting with the Council of Marine Carriers, the employers' group representing the dozen affected tugboat companies.

They have accepted Hall's report although it goes beyond an earlier settlement with the Seafarer's International Union, which represents deckhands in about a third of the council's member firms.

Fund-raising deal raises eyebrows

The financial arrangement between former Socred MLA George Kerster and the B.C. Wildlife Federation is raising eyebrows at the legislature.

The federation has hired Kerster to use his government connections to push for a $93,000 grant from the provincial Sports and Physical Fitness Fund, with Kerster taking 10 per cent off the top as payment.

"I'm going to look into this," Provincial Secretary Evan Wolfe said Sunday.

The minister questioned whether government funds should be used for anything other than the purpose for which they are granted.

Victoria NDP MLA Charles Barber calls the 10 per cent arrangement a joke but added: "It's a bit of an insult as well."

"Mr. Kerster has done no service at all to Social Credit by accepting such an arrangement and I'm not sure it does the B.C. Wildlife Federation any good either," Barber said.

He said the application for a grant should be judged on its merit and not on who's doing the lobbying.

As for Kerster's cut, Barber asks: "Does the lobbyist for the forest industry get 10 per cent of the stumpage rates in the province?"

Federation executive director Bill Otway said Kerster was offered a flat consulting fee but opted to accept 10 per cent of whatever he raises.

"If he gets more money, he gets more of a cut," Otway said.

Kerster's Socred connections "probably won't hurt him in pushing for a grant. That's the whole idea," Otway added.

Otway has taken leave from his federation job to run as Progressive Conservative candidate for Mission-Port Moody in the federal election.

Kerster is taking time out from his consulting business to assist in Otway's campaign.

Haul-out facility bid loses

DUNCAN — Attempts by several regional directors to revive a plan permitting a log haul-out facility in water calssified as a recreational zone has failed.

A motion for spot zoning that would have allowed the haul-out was defeated 19-6 at a meeting of the Cowichan Valley Regional Board.

Several directors have attempted to get approval for the application by Hidden Valley Sawmills to allow a haul-out along Mill Bay Road near Mill Bay. The proposal was met by objections from area residents at a meeting last June and the application was rejected by Municipal Affairs Minister Bill Vander Zalm.

Vander Zalm has indicated he would not object to spot zoning which would limit the site's use to the current lease-holder, but this would require another public hearing by the CVRD.

Director Leo Kutka moved "that the board proceed to spot zoning the area," but the motion was defeated.

Board Chairman Martin Lukaitis suggested the region's economic development officer, Austin Fraser, the region's economic development officer, contact other haul-out firms in the area to see if they would permit Hidden Valley to occassionally use their facilities.

Bill Scott killed

The president of the Victoria chapter of the Full Gospel Businessmen's Fellowship died in the Sacramento Medical Centre in California Sunday after being injured in a car accident.

Bill Scott, 53, and his wife Madge were driving to Costa Mesa, Calif., for the dedication of the new Fellowship world headquarters when the accident occurred.

Born on a farm in Manitoba, Scott was a graduate of the Western Pentecostal Bible College in Winnipeg. As a minister he travelled extensively in Canada, the U.S. and South Africa.

He well known for raising, training and showing hackney ponies.

Scott was an international director of the Fellowship and Canadian senior vice-president.

He is survived by his wife and five children: Walter, who runs the family's piano and organ business on Blanshard Street; Pat McCarthy, of Courtenay; Joy Morris of Corvallis, Oregon, Marian, of Victoria; and Blair, of Brussels, Belgium. There are seven grandchildren.

Funeral arrangements will be announced later.

Cancer fund aided

About $200 was raised for the cancer fund on the weekend when 120 players competed in an open dart tournament in the Army, Navy and Air Force Veterans' clubrooms at 1001 Wharf.

The event is held annually in memory of Harry Burroughs, who died of cancer 10 years ago.

Mrs. Betty Agnew of Vancouver won the women's singles and the men's singles title went to Fred Boyce of Vancouver.

Flo Kennedy and Sally McCullough of Vancouver won the women's doubles while the men's doubles we... Tower and John Butts of Victoria.

Boyce captained the Vancouver entry winning the four-man team competition. Mrs. Kennedy's Vancouver team took the women's competition.

The Victoria ANAFV team of Jeff and Marg Aveyard won the mixed double competition. Dave White's score of 174 was the highest single for the men.

Rec survey in Saanich

Members of Saanich organizations are being interviewed by consultants working on a master recreation plan, according to recreation director William Young.

He told the parks committee next phase of the study starts Jan. 31 and involves a survey of 1,200 households.

Nanaimo by-pass route opposed

NANAIMO — School District 68 trustees have joined Malaspina College officials in opposing a planned north-south arterial highway bypassing downtown Nanaimo.

They feel such a route would interfere with education.

They also contend the proposed four-lane bypass running close to Nanaimo District senior secondary school and Malaspina College would hinder any plans the schools have for co-operative programs.

Most of the trustees complained they have not seen the consultants' final report on the artierial route, released the previous week.

Board chairman Joy Leach opposed the route.

"Our role as trustees is to be protectors of the educational environment," she said. "If the preferred route goes ahead, the best thing we could do is sell our property to McDonald's because that's all it would be good for, a hamburger stand."

No official motion was made but the board left the door open to presentation on the route from the city. In addition, school district staff has written to city council seeking continuing consultation on the route.

Shipping scene

DEPARTMENT OF TRANSPORT

Vancouver, Camsell and Racer in port; Quadra on Station Papa; Douglas in Gulf Islands patrol area; Rider in Victoria patrol area; Ready in Comox patrol area; Narwhal en route to the west coast of Vancouver Island.

NAVY

Cowichan and Porte Dauphine in Vancouver, no return date listed; Saskatchewan, Qu'Appelle and Mackenzie at sea, returning 2 p.m. Jan. 29; all other ships in port.

DEEPSEA SHIPS IN PORT

(All cargoes are forest products unless otherwise stated.)

Esquimalt — Star Opal, freighter in for repairs; Ocean Ensemble, bulk ship in for work.

Bamberton — Orient Carrier.

capital scene

Alliance Francaise de Victoria, 8 p.m. Tuesday, Jan. 29, Gold Room, Commons block, University of Victoria. Speaker, Professor Jeanne Adam.

Conservative Womens' Association, Tuesday, Jan. 29, meeting cancelled.

National Film Board, McPherson Playhouse Foundation and Community Arts Council, free film showing, 12:15 to 12:45 p.m. Wednesday, Jan. 30, McPherson Playhouse.

Old Time Round Dance, 8 to 11 p.m. Wednesday, Jan. 30, Centennial United church.

Trancendental Meditation, free introductory lecture, 12:30 p.m. and 8 p.m. Wednesday, Jan. 30, 1270 Pandora.

Discovery School Society, 7:30 p.m. Wednesday, Jan. 30, 4353 West Saanich.

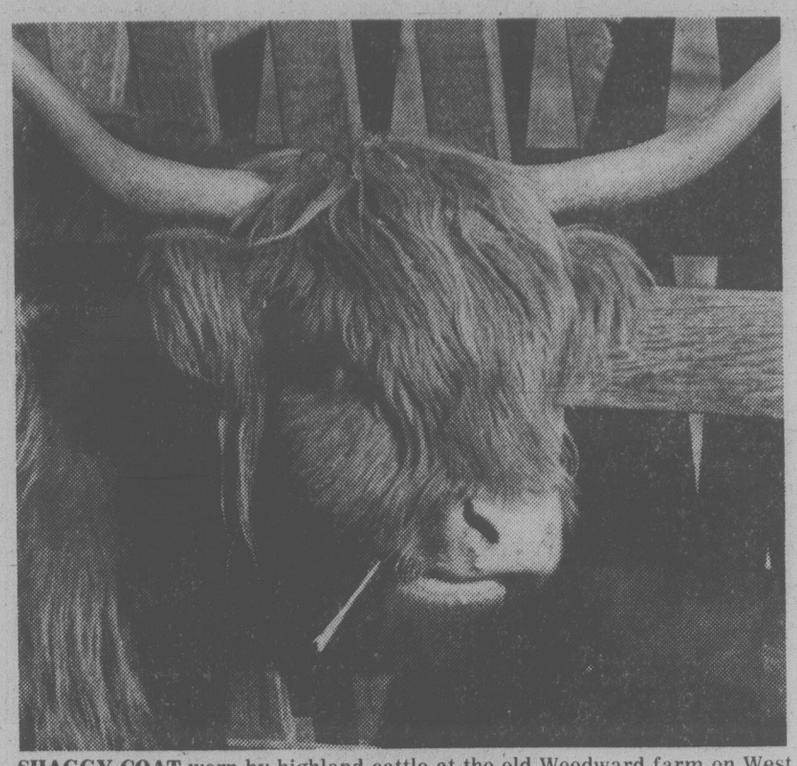

SHAGGY COAT worn by highland cattle at the old Woodward farm on West Saanich Rd. seemed to be just the thing for Sunday's frosty temperatures. The animals attracted much attention from passersby. (John McKay photo)

Children's magazine folds

The *Canadian Children's Magazine*, founded three years ago by Victorian Evelyn Samuel, has ceased publication because of a lack of funds.

The magazine carried no advertising and paid its bills by subscription revenues and commercial loans.

It had 12,000 subscribers including children and teachers who used the magazine in classrooms across the country.

Samuel worked hard to save the magazine.

"Everything was tried. A proposal went to the International Year of the Child committee in Victoria but that was turned down by the minister (Grace McCarthy)," said Samuel.

Finally, Samuel decided to sell advertising in the magazine.

She came up with an acceptable advertising format but even that was too late.

"I failed to realize that major advertisers set their budgets and make their commitments a year in advance. If I had had enough money to carry on for a while, that might have developed into something that would make the project viable, but I had left it too late," she said.

The magazine didn't get government grants.

Samuel is trying to sell property in Alberta to help pay off the magazine's debt of about $100,000, and hopes to to revive the publication in a few years.

"It was really the only magazine of its kind in the country," said Samuel.

A service club in Victoria has expressed some interest in funding the magazine.

Samuel thinks if it was reformed as a foundation, so donations to it would be tax-deductible, corporations might also be willing to offer funding.

She regrets she hasn't been able to inform subscribers of the magazine's demise "but that alone would cost around $5,000 and that's money I just don't have."

Another Canadian publisher of children's material, May Cutler of Tundra Books, also stopped publishing last year.

auctions · appraisals
Kilshaw's of Victoria
six generations
AUCTION EVERY FRIDAY NIGHT

AUCTION
FRIDAY, 7 P.M.
Modern & Older Style
Chester. Stes.
Recliners
Desks

OAK TABLE and 6 CHAIRS

B/R Stes.
Occ. Tables
Hide-a-Beds
Bookcases

Round Mahog. Table 4 Chairs Mahog. Sideboard

Major Appliances
Area Carpets
China, Glass and Bric-a-Brac

AUCTION
Office Equipment
FEB. 8th
Desks, Chairs
File Cabinets
Dividers
Card Index Files
Storage Cabinets

An interesting auction of over 350 Estate and privately consigned items on display daily at:
KILSHAWS
1115 Fort St. 384-6441

BRAKE RELINE
Be safe, be sure . . . have your brakes relined now!
2 wheels (Drum Brakes) 59.50
Disc, sightly higher
SUBURBAN MOTORS
3377 DOUGLAS 386-6131

LUNDS AUCTION

TUESDAY, JAN. 29, 1 p.m. & 7 p.m.
Preview: Mon. 9 a.m.-5 p.m.,
Tues. 9 a.m.-Saletimes

1 P.M. — (afternoon). **OFFICE & OTHER FURNISHINGS:** Oak D/P Desks, File Cab., Dividers, Steno & Other Chairs, Hide-a-bed, Chester. Stes., Tables, Chairs, Etc. **MISC.:** Box Lots, Lawnmowers, Freezer.

7 P.M. (evening). **FURNISHINGS:** Newer Oak Roll Top Desk & Hall Stand, Oak Hoosier Kitchen, Oak Partners Library Desk, Maple Twin B/R Ste., Maple Buffet/Hutch, Cpts. Chair, Maple Coffee & End Tables. Lge. Walnut Cedar Chest, Wal. Highboy, Wal. Cane Seated Rocker, Coombes Love Seat & Armchair, Deilcraft 5-Pce. BR Ste., Key Wind Dining Table & Set of 4 Carved Chairs, Nests of 4 & 3 Tables, Display Cabinets, Bookshelves, Older Style Mohair 3-Pce. Chester. Ste., Q/Size, Double & Single Beds, D/End Couch. **APPLIANCES:** Danby Apt. Size Fridges, Dishwasher, Philco, RCA & Other Col. T.V.'s. **OF INTEREST:** 3030 Marlin 1893 Model Slide Action & Other Rifles, Telephone Answering System, Olivetti El. Typewriter.

COMING UP: FEB. 5 — Jewellery; FEB. 12 — Unclaimed Bicycles fm. Victoria Police, Stamps; FEB. 19 — Fine art & Antique Auction.

THE AUCTIONEERS AND APPRAISERS FOR VICTORIA AND VANCOUVER ISLAND

LUNDS AUCTIONEERS and APPRAISERS LTD.
926 Fort St., Victoria
Tel. (604) 386-3308

Oleander: perfumed beauty

gardening
hilda beastall

Once having known the fragrance of the oleander shrub, anyone liking to grow plants will want to add one to a greenhouse or sunroom collection.

Fortunately this Mediterranean native is occasionally found for sale locally among semi-tropical plants, flowering here in late summer.

The perfume is difficult to describe without having it present, but it is remembered as rich with, I believe, a touch of spice, probably that of clove.

An ideal place for growing oleander in local homes is either in an attached solarium, or in a sunroom with glass on three sides. Artificial heat at night is best kept to a minimum, as for most ornamental semi-tropicals for winter — around 10 deg. C.

Although growing to large shrub proportions in southern Europe, oleanders are kept to four or five feet as boulevard plants in southern California. In tubs and large pots for Victoria homes their size is easily maintained at three feet or so by pruning. They flower on new shoots made the previous summer.

A young plant from a cutting takes two- to three-years to make a good-looking branched, flowering specimen. Flowers seen here are most commonly a deep rose, in clusters at the ends of branches. There are, however, pure white and deep red, not so often seen.

During winter indoors, the oleander should keep its narrow dark green leaves but not do very much growing. Water sparingly and give good light without high heat.

By late February or early March according to the season, repotting may be done but only if necessary. A young plant in a three- or four-inch pot may go into a four- or four-and-a-half-inch size.

A larger plant may need only some fresh soil, put into the same container whether a tub or pot. Just tap the plant with its rootball out of the container to see the condition of roots and soil.

By spring, mid-April on, moisture should be more constant in the soil, and syringing of foliage given when humidity is low. A soil rich in humus of compost material and very old cow manure will maintain soil moisture without too frequent watering which cools the soil. Warm country natives do not like frequent watering because of this effect on their shallow roots in cultivated soils.

As flower buds develop and begin opening, new shoots will be seen at the base of the flower heads. In pots, these should be nipped off at once for they hold back the opening of the full head.

A mature oleander with several flowering heads is a lovely sight, greatly enhanced by the pleasant fragrance. In this age of frequent and distant travel, many Victorians will have known this plant growing in outdoor settings. It can be grown indoors, if conditions suit it.

Give the oleander light, freedom from frost in winter, summer sun and heat, and a rich moisture-retentive soil in a pot or tub. It repays with many pink flowers grouped against dark green (evergreen) leaves and a fine rich perfume.

Special Offer
FOR PRIVATE PARTY CLASSIFIED ADVERTISERS
Use this handy coupon to place your Classified Advertisement and save money

Name .....
Address .....
Phone No. .....
Signature .....
No. of insertions ..... Amount Enclosed $ .....

FILL OUT AND MAIL TO
SPECIAL OFFER
Victoria Press,
P.O. Box 300,
Victoria, B.C.
V8W 2N4.

OR
DELIVER IN PERSON TO
2621 Douglas St.,
Victoria, B.C.

Your ad will run as soon as possible upon receipt of this coupon and payment or please specify consecutive dates.

Classification Number ..... 10 WORDS MINIMUM

10 Words for 1 insertion in The Daily Colonist and Victoria Times: $1.20
12¢ for each additional word

10 Words for 3 insertions in The Daily Colonist and Victoria Times: $2.85
28¢ for each additional word

10 Words for 6 insertions in The Daily Colonist and Victoria Times: $4.50
45¢ for each additional word

Victoria Press Box Charge $3.50 per month.
Replies to be mailed Replies to be held for pickup.

All ads must be written in regular classified style, and run on consecutive days.

All real estate, mobile home, rental and business advertising is considered to be commercial advertising and will not qualify for this special offer.

SEND CHEQUE or MONEY ORDER
— NO REFUNDS —

THE DAILY COLONIST AND VICTORIA TIMES

N.S. manpower office occupied

SYDNEY, N.S. (CP) — About 20 members of the Coalition for Full Employment peacefully occupied the federal manpower building here today.

They say they will stay until Ottawa agrees to write off unemployment insurance overpayments to 5,058 Nova Scotians who have been asked to pay the money back.

Gary Berrill of Enfield, N.S., a spokesman for the group, said members are ready to occupy all manpower centres in the province to achieve their demands.

He said the next occupation would occur Tuesday.

Sleeping bags and coffee were carried in by the 20 demonstrators here.

Burrill said the overpayments were a computer error that gave people between $200 and $1,000 more than they were due. He said this was spelled out in a letter to each recipient involved.

He said no disruption of employees at the manpower offices was intended.

"But the Conservatives in Ottawa have left us no choice but to stay here as we will do in manpower centres across the province until the write-off is announced."

Recipients of the overpayments recently decided not to pursue a court battle further, claiming the issue was not what was legally correct, but what was fair.

Overseas operators boycott Bell calls

TORONTO (CP) — More than four million communications workers in 87 countries have been asked to boycott calls from Canada until the strike by Bell Canada operators is settled.

Stefan Nedzynski, general secretary of the Postal Telephone and Telegraph International, said in a telegram of support to striking Bell employees that the international union is calling on its affiliates to boycott calls handled by non-union personnel at Bell Canada.

Fred Pomeroy, president of Communications Workers of Canada, said the international union offered to boycott Canadian calls at Christmas and New Year's when the communications workers were on strike.

"We declined their offer because of the holiday season," Pomeroy said in a news release. "Since then, Bell has refused to accept the report of the government-appointed conciliation commissioner.

"We are up against the most powerful monopoly in Canada so we have asked the PTTI for support now."

The 174 unions in the 87 countries involved will be working on boycott procedures based on laws in their own countries and on their internal practices.

The strike by 7,400 operators and cafeteria workers began a week ago after a month of selective strikes, slowdowns and walkouts.

Bell and union negotiators were scheduled to hold a meeting today in Montreal.

But some Bell Canada managers filling in as operators were getting around the boycott by saying calls were coming from the United States or non-striking parts of Canada.

Jean McVeigh, Bell's assistant director of information in Toronto, denied that the tactic is sponsored by the company.

William Howes, a union representative, said he was unaware that Bell managers were misleading foreign operators.

"However, if the boycott is implemented, it is going to damage Bell. There is no doubt there is going to be a turnaround of revenue."

CP Rail wreck cattle killer

SWIFT CURRENT, Sask. (CP) — Dead cattle littered the wreck site of an eastbound CP Rail freight train which derailed here Saturday.

The train was rolling into town Saturday morning when the first car behind the locomotive, a cattle car, left the tracks, taking with it another cattle car and at least 35 other cars of the 76-car train.

The cars piled together like a giant accordion, all within the length of a football field.

Emergency crews on the scene tried to rescue the cattle but most of the animals were killed. Survivors that could walk were herded toward a nearby field across an icy highway. Six injured animals had to be shot by RCMP.

Earl Olson, a CP spokesman in Calgary, said the other derailed units included 20 piggyback trailers carrying a variety of goods, eleven refrigerator cars carrying flour, one filled with canned goods and two empty units.

He said the derailment will interrupt transcontinental passenger train service but that passengers will be taken between Moose Jaw and Medicine Hat by bus.

Seal hunt protest still strong

WASHINGTON (CP) — Foes of the Canadian seal hunt plan this year to give Canada "the loudest message it has ever received," says the president of the Animal Protection Institute of America.

In a statement from Sacramento, Calif., Belton Mouras said Canadian officials who believe protests are waning will be proved wrong this spring.

Mouras said his group will send staff members to the sealing grounds off Newfoundland in early March. Members also will try to persuade Americans to refuse to travel to Canada or guy Canadian products until the hunt is stopped.

Last year, the Fund for Animals called for a similar boycott and about 75,000 postcards supporting the idea arrived at then-prime minister Pierre Trudeau's office.

Mouras said he believes a significant number of Americans now refuse to travel to Canada, but he thinks the extent to which this is damaging the Canadian economy is "probably the best-kept secret of the Canadian government."

The institute also is helping to co-ordinate protests with other anti-hunt groups in the U.S. and Europe.

AUTOMATIC TRANSMISSION TUNE-UP
Recommended every 25,000 miles
39.95
SUBURBAN MOTORS
3377 DOUGLAS 386-6131

EATON'S

LOVE IN BLOOM

This Valentine's Day tell him you love him in a very personal way. "Love in Bloom" underclothing for men.

Underclothing is something that only shows in a man's comfort. Stanfield crew neck t-shirts and Ego briefs. Both decorated with a "Love in Bloom" motif. The Stanfield crew neck t-shirt is made of cotton/polyester and comes in white with contrasting neck and arm trim in red. The motif is in red and black. Sizes S,M,L. The "Ego" brief is a low rise style and has the motif on the right hip. Colors white and beige, sizes S,M,L. This Valentine's Day make a very personal statement with "Love in Bloom".

T-shirt 5.75
Ego brief 4.50

-Men's Wear, Main Floor

Also available at or through Eaton's Duncan.

AT 9.88 OR LESS OUR OIL AND FILTER SPECIAL IS A WELCOME CHANGE

AVAILABLE ONLY WHERE YOU SEE THIS SIGN
Checkpoint Service
Esso

OIL CHANGE AND FILTER SPECIAL

ESSO EXTRA
9.88 OR LESS MOST CARS

Includes:
- Up to 5 litres of Esso Extra Motor Oil and a new filter.
- Up to 7,500 miles between changes.

UNIFLO
14.88 OR LESS MOST CARS

Includes:
- Up to 5 litres of Uniflo Motor Oil and an Atlas High Mileage Filter.
- Contains a friction reducer for fuel economy.
- Up to 15,000 miles between changes.

AUTOMATIC TRANSMISSION MAINTENANCE SERVICE

25.88 OR LESS MOST CARS

Here's what we do:
- Visually inspect for external oil leaks
- Inspect rear transmission mount
- Drain fluid and remove pan
- Install new filter
- Clean pan; install with new gasket
- Inspect and lubricate transmission linkage
- Refill transmission with correct automatic transmission fluid (up to 4 litres included)
- Road test

BATTERY CHECK

4.88 OR LESS MOST CARS

Includes:
- Clean terminals
- Perform hydrometer check
- Perform load check
- Check and clean cables

ATLAS MAINTENANCE FREE BATTERIES

Superior cold weather starting performance. No need to add water during normal service life.

FROM 81.95 OR LESS, EACH.

Our dealers guarantee their work for 90 days or 4,000 miles. You pay no more than prices quoted on most cars, for Checkpoint Service offers at participating Dealers.

Esso

Put your purchase on your Esso credit card. Or, at most Esso stations, you can use your Visa or Master Charge Card.

OFFERS VALID FROM JAN. 14 to FEB. 9.

Great service. Great deals. Check it out.

Calgary 5-year-old found dead in bag

CALGARY (CP) — The effect of the murder of five-year-old Kimberly Thompson is rippling through the southwest Calgary neighborhood of Altadore.

Residents are saying they may set up a reward for the capture of the child's killer and are considering ways to assist the child's grief-stricken mother, Evelyn, who is estranged from her husband and living on social assistance.

Kimberly's nude body was discovered in a garbage bag Friday in a southwest Calgary alley by two civilians involved in an intensive search for the child. Mrs. Thompson reported the girl missing Thursday after she failed to return home for lunch from her kindergarten class. School officials say she apparently did not attend class that morning.

Kathern Heidinger, a Calgary resident and mother of four, said she is prepared to volunteer her time to set up a reward for information leading to the conviction of the little girl's killer.

"I'll have to contact police first," she said. "But I'm willing to organize a reward fund and even start it off with a $50 contribution myself. I'm mad. I want to see that creep caught and put away for good."

KIMBERLEY
. . . didn't return

A spokesman for the Altadore-South Calgary Community Association said the group has also considered a reward.

"We've also thought about creating a memorial fund or collecting money for a substantial donation to the child's family," the spokesman said.

Kimberly lived with her mother, sister Christine, 10, and brother Brad, aged eight.

Police are continuing their intensive investigation, with as many as 36 detectives and 40 uniformed officers. Police say they believe the murder was part of a sexually-motivated attack.

The girl may have been the latest victim of a man wanted since 1975 for at least 20 other sexual assaults on young girls, police said.

Staff Sgt. John Hubbard said Sunday a man, described as being between 17 and 22 years of age and "chubby and blond," was the prime suspect in the case.

The most recent previous attack was last November when a young girl was held at knifepoint in a garage.

S. Sgt. Roy Evans, in charge of the city police homicide division, said Sunday 28 officers are still working on the murder case full-time but would not say if they were making any headway.

An initial examination did not turn up the cause of Kimberley's death and Evans said an autopsy report was expected this week. Police say there were no fractures or obvious wounds.

Teachers shut Que. schools

MONTREAL (CP) — Threatened walkouts by 90,000 teachers and school maintenance workers forced cancellation of classes for almost one million Quebec students today, with hopes for an early settlement riding on round-the-clock negotiations in a Quebec City hotel.

By Sunday evening, several major school boards had cancelled classes until further notice, while others were telling parents to keep their children home if there wasn't a settlement by dawn today.

But chances of that were remote: Union leaders warn that if the talks fail, the strike by 90,000 teachers and support workers at French-Catholic and English-Protestant schools could turn into a long one.

"It could be hard and long," said Hubert Sacy, spokesman for the Centrale de l'Enseignment du Quebec (CEQ) early today in a telephone interview from Quebec City.

Little progress has been reported in bargaining since Friday, particularly on the key item of teacher workload.

The teachers' strike involves 65,000 CEQ members and 6,700 members of Provincial Association of Protestant Teachers. Ten thousand support and custodial workers, members of the Confederation of National Trade Unions, started their own strike Friday.

Several school boards say they have locked out their custodial staff until they settle, even if the teachers agree to terms first. More than 15,000 CEQ members respected the maintenance workers' picket lines Friday.

Instructors at six junior colleges were also set to strike Monday, with colleagues at 15 other junior colleges planning to follow suit later this week. English-Catholic schools are unaffected because their teachers signed a contract last year.

The teachers, faced with mass layoffs because of declining school enrolments, have taken a tough stand on the workload issue.

SUBARU®

The Subaru Hatchback DEBUT.

Subaru DL 4 Wheel Drive Hatchback

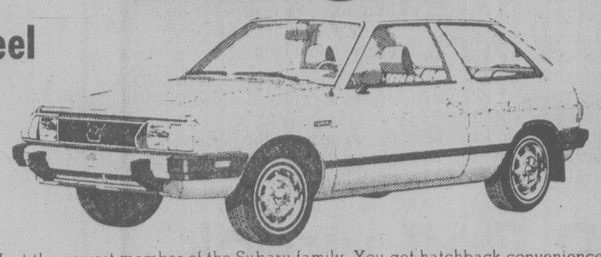

Meet the newest member of the Subaru family. You get hatchback convenience and the advantage of front wheel drive/four wheel drive. Plus power assist front disc brakes, rear wiper/washer and more!

INEXPENSIVE. AND BUILT TO STAY THAT WAY.

4WD

EDWARD motors ltd.
Dealer Lic. 6605

IMPORT AUTO SPECIALISTS
(Opposite I.C.B.C.)
AT 3319 DOUGLAS ST. 384-1161 1-27

Eaton's sleep sale puts high prices to bed

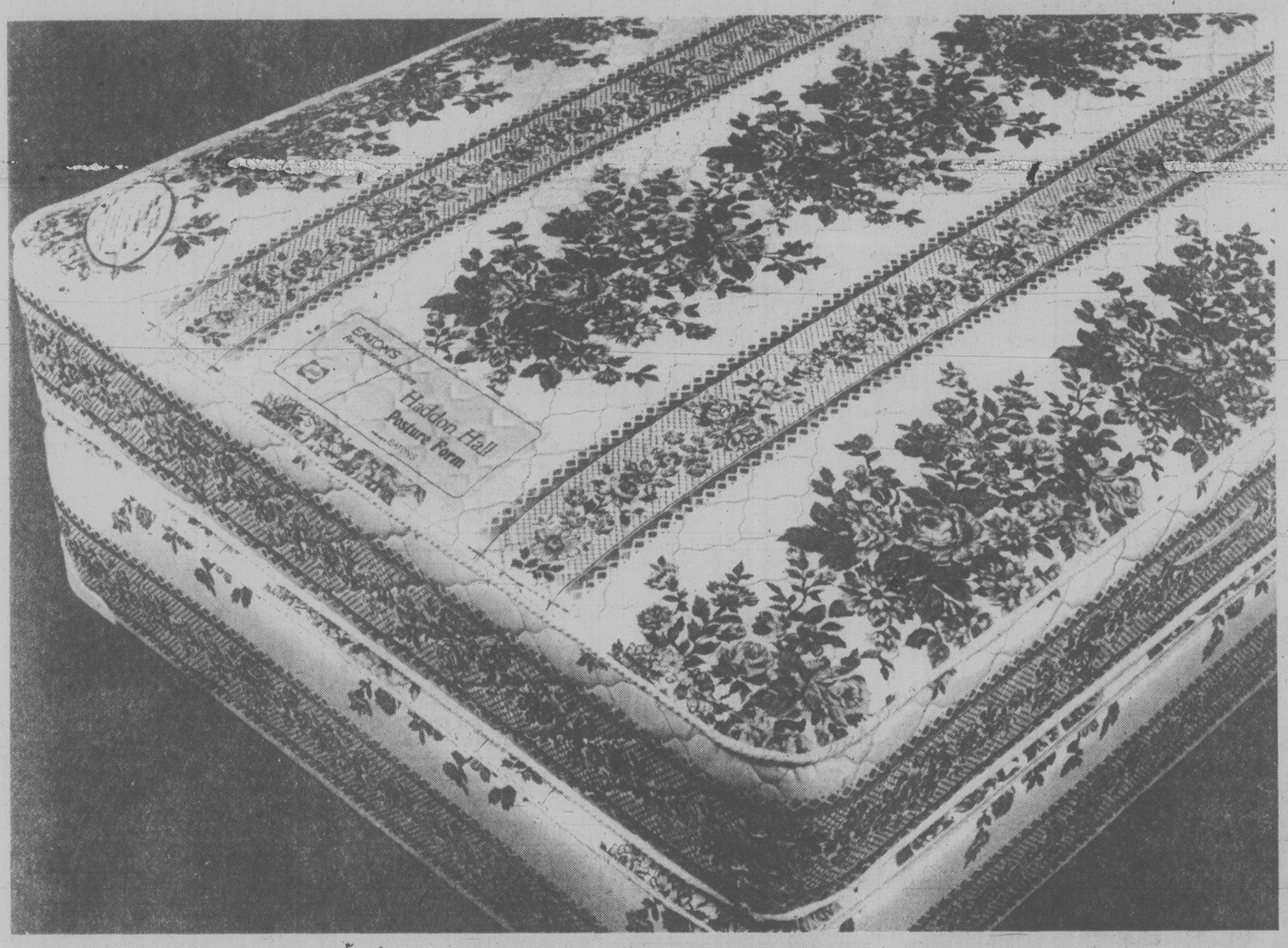

Eaton's January sales and clearances

Choose Eaton's Haddon Hall "Posture Form" for Built-In Sealy Comfort

209.99 twin mattress and base

Well crafted Sealy sleep sets give you overall comfort and firm support. Attractive rayon print cover. Multi-quilted to polyurethane foam for extra support. Exclusive duro-guard foundation ensures firm support.

Double mattress and base	249.99
Queen mattress and base	299.99
Twin mattress only	119.99
Double mattress only	139.99

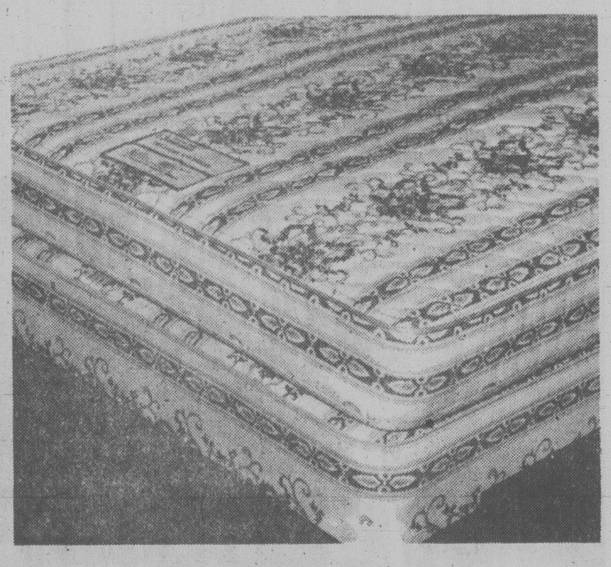

Distinctive "Jenny Lind" single bed ensemble

299.99

"Jenny Lind" single bed ensemble includes Colonial styled headboard, footboard, rails. Innerspring mattress is scroll quilted and comes with matching foundation. In rich satin maple. Great for child's room or guest bed.

Beds, Second Floor, Homefurnishings Bldg.

Simmons "Treasure" deluxe comfort at Eaton's low prices

239.99 twin mattress and base

Simmons gives you all the important details to ensure a good night's rest. Adjusto-rest coils give you cushioned comfort and firm coilspring gives overall support. Micro-quilted to a layer of felt. Cord handles for easy turning.

Double unit	299.99
Queen unit	359.99
Twin mattress only	139.99
Double mattress only	169.99
Queen mattress only	209.99

Store Hours: Monday, Tuesday and Saturday 9:30 a.m. to 5:30 p.m. Wednesday, Thursday and Friday 9:30 a.m. to 9:00 p.m.

Tonight: Clear, cold
Tuesday: Mostly sunny

Victoria Times

Classified 386-2121
News 382-3131

96th YEAR, No. 192 ★ ★ ★ VICTORIA, BRITISH COLUMBIA, MONDAY, JANUARY 28, 1980 20 CENTS DAILY, 30 CENTS SATURDAY

Carter boosts arms budget

IT'S WINTER AGAIN as sub-freezing temperatures of last week produced sheets of ice all over capital region. These young skaters Sunday took advantage of flooded fields, produced by torrential rains in December, off Interurban Road in Saanich. Weatherman said it got down to —5 Celsius Sunday and the forecast is for more Arctic weather, although there will be increasing cloud cover that could warm the air slightly but also could bring more snow by Thursday. A word of warning: Skaters should check with police departments to make sure ice surfaces have been declared safe before attempting to glide across them. Many favorite outdoor skating areas where water depth is more than a few inches are still considered hazardous. (John McKay photo).

WASHINGTON (AP) — President Carter today sent the U.S. Congress a 1981 budget totalling $616 billion that proposes major new spending for the military, while putting a partial lid on domestic spending.

Carter called it a "prudent and responsible" budget that "will prepare America for the new decade."

The budget claims to represent a reordering of the administration's priorities caused by armed Soviet intervention in Afghanistan and terrorism in Iran. But almost all the military increase was pledged several years ago to NATO allies, and the rest was announced last year to win Senate votes for ratification of the SALT II treaty.

"The uncertain and sometimes hostile world we live in requires that we continue to rebuild our defence forces," the president said in his budget message to Congress. "I cannot ignore the major increases in Soviet military spending that have taken place inexorably over the past 20 years."

The administration predicted a "mild recession" during the first six months of this year. Forecasting continued double-digit inflation, Carter said he is restraining domestic spending for 1981.

He proposed defence outlays of $142.7 billion, a 3.3-per-cent increase over 1980, which includes funds for a rapid deployment force for emergency dispatch to crisis areas like the Persian Gulf, as well as increased spending for NATO forces, the new MX ballistic missile, the bomber-launched Cruise missile and a new super-tank.

There was also $10 million for the selective service system to begin registering young Americans for a possible military draft.

Though combatting inflation is a high priority, Carter abandoned his 1976 campaign pledge to balance the budget. With projected revenues of $600 billion falling short of outlays, there is a deficit of $16 billion. The 1980 deficit is projected at $40 billion.

Energy projects also got a big boost from the Carter budget. Outlays for the energy department would increase $1 billion to $8.7 billion to expand use of coal.

The budget, for the fiscal year beginning Oct. 1, must be approved by Congress, which usually makes significant changes. While spending is up $52 billion over projected 1980 outlays, the administration said $37 billion of that is required by existing law, such as cost-of-living increases in social security benefits.

West to lead growth

OTTAWA (CP) — More than 80 per cent of all economic growth this year will come from the Western provinces while Ontario and Quebec will contribute less than 10 per cent, the Conference Board in Canada predicted today.

After three years of decline, construction in British Columbia will return to a high level of activity in 1980 aided by the provincial government's mortgage interest subsidy program and major investments in non-residential building by mining and forestry companies.

Business in the service industry sector will also pick-up.

But the board also said mining and forestry sector output is expected to decline as poor housing markets in the United States limit provincial lumber exports.

"Last decade's tendency for the Canadian West to out-perform the nation as a whole will be carried forward into 1980, emphasized by a poor performance predicted for manufacturing industries," said the board's quarterly provicial forecast.

The independant research institute said production of manufactured goods is expected to decline by nearly three per cent nationwide and by almost four per cent in Ontario.

Its report said the motor vehicle and parts industries will be most affected by the slowdown but other producers of consumer goods will not escape unscathed.

Forestry, construction and the public administration sectors will also decline and over-all growth in Ontario will be restricted to only two-tenths of one per cent.

Clark threatens to cut off Olympic athlete's funding

OTTAWA (CP) — Prime Minister Clark has threatened to halt funding of Canadian athletes who want to go to the Moscow Olympics unless Soviet troops are out of Afghanistan in less than one month.

The funding withdrawal would be part of a Games boycott to force the Soviet army out of Afghanistan by Feb. 20, Clark said Saturday.

Ed Broadbent, New Democratic Party leader, rejected Clark's idea. Broadbent said Sunday although he supported the idea of changing the site of the Games, he would not back a boycott.

Clark met officials of the Canadian Olympic Association in his Ottawa residence and emerged to announce his desire for the boycott unless the Soviet Union complies with the deadline.

The prime minister asked the association officials to take his position to a meeting of the International Olympic Committee at Lake Placid, N.Y., on Feb. 9.

Clark said he would first ask Canadian athletes to support a boycott, but unless the Soviet troops retreat the Canadian government will withdraw aid to competitors seeking to go to the Moscow Games.

Although reaction from some Canadian Olympic contenders was quick and critical, Liberal Leader Pierre Trudeau, who had earlier spoken against a Games boycott, reserved comment on Clark's announcement.

A Trudeau aide said Sunday the Liberal leader would include his position on the proposed boycott in a major campaign speech on foreign policy, likely to be delivered this week.

Athletes in British Columbia said the Clark boycott would not affect the Russians or the situation in Afghanistan.

"It really won't do that much unless maybe 80 per cent of the countries do it," said hammer thrower Scott Nielson of New Westminster. "If we stay away no one else is going to be hurt."

Meanwhile, closer to the Afghanistan crisis, six allied Afghan rebel leaders made a dramatic appearance before an emergency meeting of Islamic nations today to appeal for assistance in their bitter conflict against the Soviet invasion force.

The 36-nation conference meeting in Islamabad, Pakistan, also was expected to move within hours to expel the Kabul government from the 42-nation Islamic Conference organization.

Gold falling

LONDON (AP) — Gold prices were sharply lower again today, falling to $624 U.S. — about $726 Canadian — at the afternoon fix in London, down from $665.50 U.S. at the close Friday. The morning fix price in London was $629.

McKinnon lays plans for crisis

By AL FORREST

Canada has developed a contingency plan to add 16,000 more troops to its armed forces if they are needed to deal with the Afghanistan crisis, Defence Minister Allan McKinnon said here today.

He said Canada would be able to put a third infantry batallion in West Germany where it could go to the Middle East, if necessary, under NATO or UN command.

McKinnon said Prime Minister Clark directed him to prepare a study on the maximum force Canada can put under arms at this time.

"The study is complete," McKinnon said in an interview. "While some of the material is classified it includes an assessment that we could increase our forces in five figures, for a total of around 95,000."

The present Canadian strength is just under 80,000.

McKinnon said it would not be practical to try to get as many as 100,000 into the forces, even in an emergency, at this time because there would not be enough guns and uniforms for them.

He said Canadian forces would only go into the Middle East under united command through the UN or NATO.

"I'm sure we would go if called upon."

Canada had planned to increase its forces by 4,000 over the next four years, before the Afghanistan crisis arose. This schedule will be continued and is separate from the contingency plan.

McKinnon said all armed

See CRISIS page 2

ON THE INSIDE

Games boycott ballot

Readers of Friday's and Saturday's *Times* had a chance to air their opinion on boycotting the Summer Olympics in Moscow. Anyone who missed the opportunity can still get in on the poll. Page 2.

Invasion of the cheeseheads

Washington state residents have developed a love-hate relationship with invading cheeseheads — the term chosen by many residents of Whatcom County to describe Canadian visitors. Page 3.

Cuban arms buildup

A new Cuban buildup of arms, including delivery of three Soviet submarines, increases the country's capacity to interfere with marine traffic in times of crisis. Page 5.

SPORTS

Two Victoria sports heroes of four decades ago, former hockey star Lynn Patrick and former bicycle-racing champion Torchy Peden, both died Saturday. Page 14.

Among hockey's losers, Washington Capitals figure things may be changing for the better after a pair of strong National Hockey League performances at the weekend. But no such luck for Vancouver Canucks. Page 14.

Super Bowl hero Terry Bradshaw wound up wearing the goat's horns Sunday in the National Football League's annual Pro Bowl game in Honolulu. Page 14.

Deadline-meeting transfers from Duncan served their new teams well Sunday as Victoria Athletics and Mestons scored Island Soccer League victories. Page 15.

INDEX

Births	26	Entertainment	25
Capital Scene	38	Finance	10, 11
Classified	26-37	Gardening	38
Comics	12	Lifestyles	21-23
Deaths	37	Sports	14-20

Provincial winners on page 2

Nominations closed

Nominations closed at 2 this afternoon for the Feb. 18 federal election.

On Vancouver Island the three major parties, Progressive Conservatives, Liberals and New Democrats, had fielded full slates for the five ridings.

Here are the nominations received as of 11:30 a.m.

In **Victoria** the candidates are Allan McKinnon, Progressive Conservative; Bruce Corbett, Liberal; Robin Blencoe, NDP; and Dorothy Ratzlaff, Marxist-Lenist

In **Esquimalt-Saanich** the candidates are Don Munro, Progressive Conservative; Gerry Kristianson, Liberal; Robert Cameron, NDP; and Philip Ney, independent.

Businessman Robert Haddocks had finally received official approval from the Rhino Party to run as their candidate and his nomination was expected to be filed before the 2 p.m. deadline.

In **Nanaimo-Alberni** the candidates nominated were Scott van Alstine, Conservative; Cecile McKinnon, Liberal; Ted Miller, NDP; Gary Swann, Communist; Allan Bezanson, Marxist-Leninist. Frank Coffey of Ganges had indicated he would file nomination before 2 p.m. on behalf of the Rhino Party.

In **Cowichan-Malahat** the candidates are Don Taylor, Progressive Conservative; Leo Gervais, Liberal; James Manly, NDP; Ernie Knott, Communist; and Louis Crowbird Lesosky for the Party Rhinoceros.

In **Comox-Powell River** nominations closed one week ago because it is one of 21 in Canada rated as an isolated riding. It includes the northern corner of Vancouver Island plus much of the coastal mainland north of Powell River.

The completed list for the riding is Al Lazerte, PC, Shirley McLoughlin, Liberal; Ray Skelly, NDP, and Sy Pederson, Communist.

There are 28 ridings in B.C. and 282 across Canada.

Teens die when car hits pole

Two Victoria teenagers were killed and a third injured early Sunday when their car crashed into a B.C. Hydro pole in the 900-block on Goldstream Avenue.

Dead are Patrick David Rix, 19, of 2799 Wenger, and Mary Anne Leslie Hodge, 16, of 1111 Hillside.

In Victoria General Hospital in good condition is Robert James Costain, 19, of 473 Thetis Crescent.

Colwood RCMP said the car was moving at a high rate of speed.

Police, called to the accident at 7:20 a.m., found all three victims on the ground outside the car.

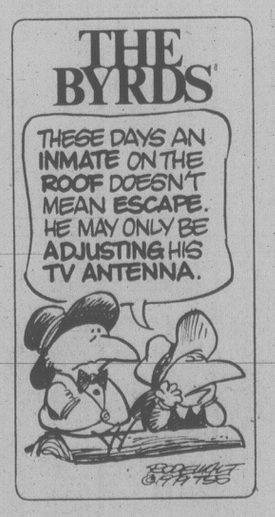

California quaking

SAN FRANCISCO (AP) — Scientists are warning that northern Californians can expect more earthquakes following nine tremors in the last four days.

"Earthquake sequences of this type are relatively common," said Dr. Robert Uhrhammer, a researcher at the University of California Seismographic Station in Berkeley. "We think the sequence will continue for several days or possibly weeks.

"The others will probably be smaller and further apart in time."

The latest tremor rattled the Livermore Valley 50 kilometres east of San Francisco — site of Thursday's big earthquake — at 2:58 a.m. Sunday.

Fake doctor exposed, kills himself

VANCOUVER (CP) — A man known to residents of Alert Bay for the past two months as Dr. Robert Rifleman was found dead of self-inflicted wounds Sunday at the RCMP lockup in Port Hardy on northeastern Vancouver Island.

RCMP Constable Paul Fox identified the man as Roberto Enrique Trujillo, 41, who was arrested Friday and charged with impersonating Dr. Robert Rifleman, a general practitioner now living in Wisconsin.

Trujillo was being held in the Port Hardy lockup until a court appearance Tuesday. He was also under investigation under the federal Immigration Act, RCMP said.

Events that led to Trujillo's arrest Friday began several weeks ago when a doctor and nurses at St. George's Hospital in Alert Bay became suspicious of the man's medical competence and notified the B.C. College of Physicians and Surgeons.

A college probe ended Friday when they learned the whereabouts of the real Dr. Rifleman and notified police and the hospital board that Trujillo was an impostor.

His licence to practise was lifted by the college, the hospital board lifted his hospital privileges and police arrested him. He was taken to Port Hardy, 40 kilometres northwest of Alert Bay.

Port Hardy coroner R.M. Koch has ordered an autopsy. No date has been set.

Alert Bay is the main settlement on Cormorant Island off the northeast coast of Vancouver Island, about 300 kilometres northwest of Vancouver.

Dr. J.A. Hutchison of the college of physicians and surgeons said Trujillo had several aliases and presented himself at Alert Bay last November as Dr. Rifleman with original documents supporting the claim.

"We subsequently found he'd stolen them (the documents) from the real Dr. Rifleman when he was working somewhere in Mexico."

Hutchison said the real Dr. Rifleman was then registered in Colorado.

"He (Trujillo) had placed his photograph on the documents belonging to Rifleman."

Based on the documents, Trujillo was granted temporary registration to practise and went to Alert Bay, "where there is a desperate need for doctors," Hutchison said.

Health care in Alert Bay has been the focus of public attention since an inquest last June into the death of 11-year-old native Indian Renee Smith.

"Over the last several weeks Dr. Jack Pickup (an Alert Bay doctor) expressed concern as to the competency of this individual and a few nurses at the hospital did, too," Hutchison said. "He (Trujillo) wasn't very busy up there. He saw few patients."

Hutchison said he had no idea why Trujillo impersonated Dr. Rifleman.

"It's possible for someone with limited knowledge of medicine to keep up a pretence for several months, but inevitably they'll get caught."

Hospital administrator Robert Wilkinson said the man arrived Nov. 9 and practised in an office at the hospital.

"But he was not working as a hospital employees or anything like that," Wilkinson said.

The man's wife said her husband had been practising as a general practitioner for

See FAKE page 2

In case you're wondering

Whatever happened to the beautiful fountain that used to be in the centre of the intersection at Douglas and Hillside?

City archivist Ainslie Helmcken says the original cast-iron fountain which decorated the centre of the intersection for more than 50 years now sits in Market Square in downtown Victoria.

It was given to the city in 1885 by Joseph Heywood and former mayor John Grant, who raised $1,200 for the fountain and a horse trough.

Teamsters driving wagons from the brickyards on north Douglas would halt to water their horses there, halfway to the docks at Rock Bay where the bricks were loaded aboard scows.

The fountain and trough stood in the intersection until 1937 when the city replaced them with a more modern concrete fountain to celebrate Victoria's 75th anniversary of incorporation as a city.

What happened to the horse trough no one seems to know.

The newer fountain was removed in the early 1960s when the intersection was realigned to cope with the heavy traffic. At last report, archivist Helmcken says, it was still lying in the city's Garbally Road works yard.

The intersection itself has an interesting past. For many years it has been known as Humber Green, after pioneer brickmaker Maurice Humber whose kilns were nearby on Douglas.

He lived on Gorge Road near the intersection, and the century-old brick house at 610 Gorge Rd. East, which was the family home, is still standing.

If your interest has been aroused by some feature of Victoria — or even some oddity — write to Wondering, Victoria Times, 2621 Douglas.

And Timothy gets the perfect birthday gift

Bush search rescues 'cool kids'

By PAT DUFOUR

Timothy Padmore turned eight today. He's celebrating his birthday at home but it could easily have been in the bush of East Sooke Park.

Timothy, along with his 10-year-old sister Joanna and a friend, Jason Wale, 8, were the object of a four-hour search Sunday by 60 volunteers after they went missing during a family hike.

The three were rescued by Bill Smith of Becher Bay Road, Sooke, who fell 20 feet down a cliff in the process, hit a tree, lost one tooth and loosened three others.

Joanna also fell down the cliff but her fall was stopped by a bush. She received a few cuts.

Timothy's parents, Eric and Frances Padmore, had taken the youngsters, plus their 13-year-old son James and two other friends, Ken and Vincent Cummings, on a hiking trip when the trio wandered away and became lost about 4 p.m in the Babbington Hill area.

"We couldn't find each other, it was very windy," Padmore said today.

He searched the area until it was dark. By this time the others had returned to the car and raised the alarm.

Padmore left the search only long enough to find somebody with a light who could guide the way for the two of them.

The RCMP organized a ground search with the 38-strong rescue team from the Lester B. Pearson College of the Pacific as the main pivot, supplemented with volunteers from the Sooke area. Sadru Damji, college lecturer and team leader, said the RCMP asked them to take charge because they had carried out a night simulation search in the area about this time last year.

"Two students were purposely lost and they (the RCMP) knew we had the maps and complete data of the area," Damji said.

He said when Smith, who was accompanied by his two daughters, Heather and Lorna, and a neighbor, Mrs. Louise Patterson, found the missing youngsters about 8 p.m., the main search party was only five minutes away.

In addition to the ground party, an RCMP helicopter from Pat Bay and another helicopter from CFB Comox searched the area.

In spite of his injuries, Smith was a happy man today.

"As long as the kids are okay, that's what counts," he said. "They were very cool-headed kids. They didn't panic a bit."

Smith and his party set out at 7 p.m.

"We kept shouting every 100 yards and we found them about 8 p.m. They were in perfect shape. They're real good kids," he said.

It took another hour before the party made it to the trail.

Padmore, too, credited the trio with using their heads.

"They were found not very far from where we had been. They had enough sense to stay put," he said.

As for Timothy, he now appreciates even more one of the birthday presents he received today.

It was a compass.

—Bill Halkett photo

Safe and smiling are (from left) Jason, Joanna and Timothy

Saanich bid still interests RCV: Francis

A claim by Saanich Mayor Mel Couvelier that the Racquet Club of Victoria was no longer interested in a purchase offer from the municipality was strongly denied today by Don Francis, president of the company which holds the property and facilities on behalf of shareholders.

Couvelier said today he will recommend the matter be made public after an in-camera meeting tonight.

"I no longer see any valid reason to consider the matter (an offer by the municipality to assume the troubled club's $850,000 mortgage debt) in-camera. It is no longer in the public interest."

Couvelier said he wants the matter discussed in public because there is "an internal split" in the club and the public should now be made aware of Saanich's previous negotiations and study on acquiring the recreation facility on Gordon Head.

The split, he said, became obvious in a reorganization plan pamphlet recently published by some members of the club which said, "we do not want to sell the (facility) to Saanich in exchange for assumption of the mortgage or whatever else they offer."

But Francis, Racquet Club Holdings Ltd. president, said Saanich's offer is still active as far as he is concerned. He says the Racquet Club Society, which leases the building from the holding company, had asked for a deadline this Friday to raise the $200,000 it needs to make a purchase offer.

Francis doesn't think they can do it.

He said the board's executive will meet Feb. 5 to discuss three proposals and a recommendation will be placed before a shareholders' meeting on Feb. 19.

The Saanich offer will be considered, the society's plan and a proposal from a private developer in Vancouver.

Biker's condition stable

A 20-year-old motorcyclist who hit a curb on Kimta Road Saturday afternoon and lost control of his machine is in stable condition in Victoria General Hospital.

Victoria police said Dennis William Hoyt, of Work Point Barracks, was knocked unconscious in the spill, and his motorcycle was extensively damaged.

Still in Victoria General is Kim Alexandra Murray, 11, of 855 Villance. She has been in critical condition since being struck by a van and thrown against the back of another van stopped in a line of traffic on Finlayson near Glasgow last Wednesday.

Ask the Times

Q. Who was the town of Stewart named after? The full name and any particulars as to dates would be more than welcome. W.D.A.

A. Stewart, which is at the head of Portland Canal, is named after Robert Stewart, a miner, who with his brother John founded the community in the early 1900s.

Grace's ministry 'hard-hearted' on Langwood

By NORMAN GIDNEY

The Langwood workshop for mentally handicapped adults will be forced to close at the end of March unless there is a shift in the policy of "a hard-hearted ministry of human resources."

Dr. George Stocker, chairman of the Capital Region Association for the Mentally Handicapped board of directors, said the association can no longer carry the deficit for the workshop at 2724 Jacklin, established in the early 1970s.

Twenty retarded adults will be forced to remain at home or will be returned to an institution. Now, they attend Langwood from 9 a.m. to 2:30 p.m. and work on the workshop's planter box program. There are also programs in "life skill" development.

"It is a great shame that mentally handicapped citizens and their families have to pay such a high price for the policies of a hardhearted ministry of human resources," said Stocker.

The deficit for Langwood this year will be $33,000 — too much of a drain on the slender resources of the association, which runs another workshop at the former Sentinel school, 3861 Cedar Hill Crossroad, and several group homes for the mentally hndicapped.

"Forcing mentally handicapped adults to remain at home all day places terrible pressure on families and means that the quality of service available for some handicapped people returns to what it was 20 years ago," he added.

"It is indeed a sad comment that a government that brags about its surplus millions can't afford to provide even minimum services for retarded citizens."

Stocker blamed Human Resources Minister Grace McCarthy for the impending shutdown.

"It appears that Mrs. McCarthy simply isn't interested in mentally handicapped adults."

He said the association wrote in October asking for a meeting with McCarthy and again in December, but there was no answer to either letter.

Her department now contributes 73 cents per hour for training for the handicapped, or $4.38 per day. The association's complaint is that the formula is too rigid and doesn't take into account the differing degrees of physical and mental handicaps.

"We just can't handle it anymore," said Ralph Vipond, executive director of the association.

In an interview about Langwood and the association's financial problem, he said the directors and staff are fed up, frustrated and angry with the provincial government.

He noted that deputy human resources minister John Noble announced on Friday the new budget for the centre, but this was for the 1979-80 fiscal year. For 10 months the centre has had to exist on loans and what money it could generate on its own.

"It makes it impossible to plan, impossible to do anything," said Vipond.

Noble also said there would be no decision on Langwood until later this year, when the department budget had been reviewed again.

Vipond said for years the Sentinel workshop, which trains less handicapped adults, has carried the Langwood workshop. To continue would mean cutting the pay for the mentally handicapped who produce saleable items at Sentinel.

Hundreds left off the voters' list

Hundreds of local voters have been left off the list because of a lack of enumeration, federal election officials said today.

As a result, returning offices are twice as busy as they were last time.

The problem, said Victoria chief returning officer Eleanor Allan, is there was no time to do an enumeration this year and hundreds of addresses have been changed during the past eight months.

An enumeration had been done in April for the May federal election and there were few problems but the same April enumeration is the basis for the Feb. 18 election and many people have moved in the past eight months.

"I would say change of address accounts for 90 per cent of our revision work."

Voters have until Feb. 4 to get on the voters list in city areas and until Jan. 30 in rural zones. Rural polls have special provisions allowing people not on the list to vote on election day under a special declaration but there is no similar provision for city areas.

Those who are not sure if they are on the list should come in person to 1837 Fort for the Victoria riding, between 10 a.m. and 11 a.m. or between 7 p.m. and 10 p.m. The stations are open Monday to Saturday inclusive.

For Esquimalt-Saanich, the revisions are taking place during the same hours at the Esquimalt Rec Centre at 527 Fraser, Garth Homer Achievement Centre at 813 Darwin (for urban Saanich) and the Sanscha Hall for Sidney.

Anyone in rural polls in Central Saanich or North Saanich who is not on the list could phone 477-4911 for information on how to get registered.

In Cowichan-Malahat the urban centre for revisions of the voters list is at Langford Fire Hall at 2775 Millstream. It is open from 10 a.m. to 11 a.m. and from 7 p.m. til 9 p.m. on weekdays.

Rural poll revisions in Cowichan-Malahat are done through polling clerks. Information can be obtained by phoning the chief returning officer at 746-5722.

In Vancouver about 15,000 voters cards were sent back to Ottawa as undeliverable.

Most had wrong addresses due to the long delay between enumeration and election day.

Vancouver's main post office shipped a 45-kilogram fibreglass bin full of undeliverable voters cards back to Ottawa this week. The week before they sent back a 14-kilogram sack.

Since there are about 250 cards in a kilogram, this means at least 15,000 eligible voters were not correctly registered when the cards were mailed in mid-January.

The mix-up is a result of the sudden election call which followed the defeat of the Progressive Conservative's budget Dec. 13.

Chief electoral officer Jean-Marc Hamel decided that because many people would be away during the Christmas holidays, he would not conduct a national door-to-door enumeration.

Boat people sponsors lacking

By BRENDA DALGLISH

flow of Indo-Chinese people into Victoria low down in the next onths because of a sponsors, says Stu dge of the Refugee Aid Centre.

About 180 refugees have come to Victoria, Beveridge said, and about the same number are still expected.

The aid centre at 417-620 View was organized last year to assist groups interested in sponsoring refugees. It's affliated with the Inter-Cultural Association of Greater Victoria.

In all, Victoria has 81 groups who have applied to sponsor boat people and about half have received the refugees.

Beveridge, who with Janis Kirker staffs the centre, said only one new sponsoring group has applied since Christmas.

Only two of the refugees who wanted to work — which includes the men, most of the women and the older children — have not been able to find jobs, he said. One of them is a young man who spent several years in a refugee camp and has no work experience.

"They want to get as many incomes as they can to help them get established in their new home," he said. "Women tend to work seven or eight hours a day at a job and then tend the home while the men work at a regular day job and then in the evening go to second job."

There have been no incidents of serious illnesses or disease, considered a possibility before they arrived, he said.

Only three groups have not carried through with their plans to sponsor refugees. Two backed out of their commitment for personal reasons and one was dissolved by the government for unknown reasons, Beveridge said.

Generally the refugee families consist of a two or three children. However, Beveridge said, some groups are sponsoring greater numbers of people, often extended families.

Beveridge said he hopes the sponsor groups, about 60 per cent of which are church-based, have gained solid experience at establishing refugees and will assist more.

"There are about 5,000 sponsoring groups in Canada and they're experienced at doing something very valuable. I hope we'll make use of that experience," he said.

Beveridge said there are more than a million people in the world who need settlement in a new home.

Canada is one of only 15 countries willing and able to provide resettlement, he said.

—John McKay photo

MERIT AWARD from the Society for the Prevention of Cruelty to Animals has been made to (left to right) Kent Moss, John Walker and Trevor Moss who rescued young deer from icy waters of Langford Lake earlier this month. Boys saw a dog chase the deer onto the partially frozen lake and when it went through the ice, they set out in a rowboat and rescued it.

TORONTO STOCK EXCHANGE TRADING

Distributed by CP
Toronto Stock Exchange—Jan. 28

Complete tabulation of Monday transactions. Quotations in cents unless marked $. z—Odd lot, xd—Ex-dividend, xr—Ex-rights, xw — Ex-warrants. Net change is from previous board-lot closing sale.

Stock	Sales	High	Low	Close	Net Ch'ge
A and B					
A.G.F.M	200	350	350	350	
Abti Prce	77490	$22½	21⅜	22½	+ ⅜
Abitbi 10	z36	$51⅜	51⅜	51⅜	
Acklands	200	$16½	16½	16½	
Action Trd	7300	35	30	33	
Adanac M	23400	$6¾	6½	6¾	+ ⅛
Afton Min	600	$36½	36¼	36¼	— ¼
Agnico E	19410	$13	12½	12⅝	— ⅛
Agra Ind A	500	$5¾	5⅝	5¾	+ ⅛
Akaitcho	3700	190	177	190	+10
Albany	174100	210	186	205	+21
Alt Energy	9523	$39⅝	38⅝	39⅜	
Alta Gas A	96753	$25⅞	25½	25¾	+ ¼
Alta G C p	z70	$61	61	61	
Alta G D p	10	$280	280	280	+13
Alta G F	500	$25⅜	25⅜	25⅜	+ ⅜
Alta G 9.76	300	$26	26	26	
Alta G 7.60	800	$23½	23¼	23¼	— ⅛
Alta G 6⅝	19119	$36	35¼	36	+ ¾
Alta Nat	700	$71	68	71	+1⅝
Alcan	52549	$66	65	65¾	+ 1
Algo Cent	z50	$23¾	23¾	23¾	
Algoma St	12978	$37	36½	36⅞	+ ⅜
AStel p	300	$25	24¾	24¾	— ½
Algon pr	700	$10¼	10¼	10¼	
Almin 4½ p	130	$40	40	40	
A Lard	151800	65	62	63	— 1
A Eagle	130600	480	400	460	+60
Am Leduc	39600	69	66	68	
Andres W A	1850	$12¼	12¼	12¼	
Andres W B	300	$12¼	12¼	12¼	— ¼
Ang CT 4½	420	$26	26	26	
Ang CT 315	z50	$34¾	34¾	34¾	
Ang D Gld	925	290	270	275	+15
Ang U Dev	1240	425	415	415	+15
Aquitaine	7900	$42	41¼	42	+ ¾
Arbor C	850	97	97	97	— 3
Argosy	z20	42	42	42	
Argus	110	$21	21	21	—1½
Args 250 p	250	$32	32	32	+ 2
Argus C pr	500	$6⅞	6¾	6⅞	— ⅛
Asamera	18741	$27¼	26½	27	+ ⅛
Asbestos	1400	37	37	37	
Asoc Porc	2139	235	230	235	— 5
Astral	100	220	220	220	—29
Atco A	4150	$20¼	19⅞	20	+ ⅛
Atl C Cop	8000	115	108	115	+ 5
Atlas Yk	12500	89	81	89	+ 8
Ato Hard A	1000	$11½	11½	11½	
BP Can	22040	$37¾	37¼	37¾	+ 1
Banister C	1700	$19¼	18½	19¼	+ 1
Bank BC	330	$32¼	32	32¼	+ ¼
Bk Mtl	126609	$26¼	25¾	26	+ ⅛
Bank N S	20715	$25⅞	24½	25⅝	+ ⅛
Bankeno	44100	$5½	480	5½	+65
Barbecon	400	$20	20	20	— ¼
Barex	6000	30	29	29	— ¼
Barry Expl	11560	170	163	163	— 7
Basic Res	13400	$13½	13	13½	+ ½
Baton B	125	$13	13	13	— ¼
Bell Canad	74485	$20½	20	20¼	
Bell A pr	z10	$62	59⅝	59⅝	
Bell B pr	z25	$60½	60½	60½	
Bell 2.28	675	$30¾	30⅜	30⅜	— ½
Bell 1.80	520	$21¾	21½	21¾	+ ½
Bell 1.96	600	$24⅜	24¼	24¼	— ¼
Beth Cop	350	$23½	23	23½	
Bighart O G	12500	$7¼	7	7⅛	
Biltmore I	100	$6	6	6	— ¼
Bl Hawk	20000	74	70	72	— 1
Black P A	700	$17¼	17	17¼	+ ¼
Blakwod A	7300	$6¼	5¾	6¼	+ ½
Bomac A	z50	$7⅛	7⅛	7⅛	
Bombr	812	$11½	11½	11½	+ ¼
Bonza O	121965	$10⅛	9⅛	10	+ ⅞
Bonanza W	64140	425	375	425	+60
Border C	500	400	380	400	
Bow Valy	78989	$52	50⅜	50⅞	+ ½
Bow Vly pr	500	$12	12	12	+ 1
Bralor Res	1100	$21	20½	21	+ 1
Bramalea	300	$20½	20½	20½	
Brascan A	32250	$24	23¾	24	
Brascan B	550	$23¾	23¾	23¾	—25
Brscn 8½	2900	$25	25	25	
Brenda M	4900	$37¾	37½	37⅝	— ⅜
Bright A	1126	$15¼	14½	15¼	+ ½
Brinco	10984	$7⅜	7¼	7⅜	
Brinco p	3533	485	460	470	— 5
Br Am Bnk	z80	$48¼	45¾	48¼	
BCFP	1450	$27½	27	27½	+ ¾
BC Pack B	2000	$55	55	55	
BCRIC	37050	$8	7⅞	7⅞	— ⅛
BC Phone	3720	$17	16⅞	17	— ⅛
BCPh 5¾ p	100	$60	60	60	— 5
BCP 7.04 p	300	$21	20½	20½	+ ½
Broul Reef	15340	118	113	118	— 4
Brunswk	19230	$13⅞	13	13⅜	— ⅛
Bdd Can	9001	$7⅞	7½	7⅝	— ⅛
C					
CC Yachts	5650	345	345	345	
CAE	7403	$15½	15	15½	+ ½
CIL	700	$28¾	28¾	28¾	+ ⅜
CME Res	20300	275	262	265	+ 3
CMS Mines	4900	95	95	95	
Cad Frv	2419	$24½	24	24	— ½
Cad Frv A	1336	$9⅛	8⅞	9	
Cal Pow A	3596	$48¾	48⅛	48½	— ⅛
Cal P 7½ p	z155	$92	90	92	
Cal P 10 p	85	$106	106	106	
Cal P 9.80	85	$103½	103½	103½	—1¼
Cal P 2.36	300	$27	27	27	+ ¾
Cal P 8¾	45	$101	99⅞	99⅞	— ⅛
Calvrt Dle	100	260	260	260	
Calvrt	226550	370	350	350	—20
Camflo	17375	$20½	19⅜	19½	— 1
C Chib A	2000	$14⅞	14½	14⅞	+ ⅛
Camp RL	8610	$34⅛	33½	34	— ¼
Can Cem	2895	$14⅛	14	14	— ⅛
CCe C p	1000	$15⅛	14¾	14¾	— ¼
CDC	2748	$11¾	11½	11¾	
CDC pr B	4246	$133½	132	133	
Can Malt	380	$31⅜	31	31	— ⅜
C Nor West	26775	$20½	19⅜	20⅛	+ ½
C Packrs	z25	$34⅞	34⅞	34⅞	
Can Perm	1570	$19¾	19⅜	19¾	+ ⅛
CPerm 6¾	300	$22¾	22¾	22¾	
CPerm 8	300	$22½	21¾	21¾	—1¼
CS Pete	95762	$27¾	24⅛	27	+4⅛
Can Trust	1423	$22¼	21⅞	22	
C Trust 7¼	3500	$18¾	18½	18½	
C Tung	2635	$27¾	27¼	27¾	+ ½
Cdn Arrow	7000	155	130	145	—15
CCables y A	10925	$13⅜	13¼	13⅜	+ ⅜
Cdn Cel	5370	$10¼	9¾	10¼	+ ½
C Curtis	3000	90	90	90	
C Formost	4050	$6⅞	6¾	6⅞	+ ⅜
C Found pr	200	$11	11	11	+ ¼
CGE	200	$32	32	32	+ 1
CG Invest	1132	$24¼	24¼	24¼	
C Homestd	8550	$27⅜	26¼	27¼	+ ¾
Cl Bk Com	18721	$27¾	27⅛	27¾	
C Lencour	31000	53	50	50	+ 5
C Manoir	1000	$5¾	5⅝	5⅝	— ⅛
C Marconi	6210	$23	22⅝	22⅞	+ ½
C Merrill	1020	$23⅜	23½	23⅜	+ ¼
CNat R	111200	$14½	13⅝	14⅛	+ ⅜
C Occdental	6200	$12	11½	12	+ ¼
C Ocdntl p	200	$25¾	25¾	25¾	
CP Inve	13559	$42¼	41	42	+ ¾
CP Ltd	84599	$42¼	41⅜	42¼	+ ⅜
CPL A p	300	$9	9	9	
CPL 4 p	133	$7¼	7¼	7¼	— ¼
C Reserve	1700	$21¼	20½	21	+ ⅛
Cdn Sup O	z15	$210	210	210	
Cdn Tire	295	$26	24¾	24¾	
Cdn Tire A	57259	$28	27½	28	+ ¾
C Utilties	3377	$20⅝	20⅛	20⅛	
CUtil 6 pr	525	$70	70	70	— 6
CU 10¼	300	$27¼	27¼	27¼	
C Util 9.24	1000	$26⅛	26⅛	26⅛	
C Util 7.30	500	$23⅛	23⅛	23⅛	+ ⅛
Canbra	200	460	460	460	
Candel Oil	312	$64	64	64	—1½
Canray	3870	395	390	390	
Canron A	400	$13¼	13¼	13¼	
Cara	4900	$19½	18¾	19½	+ ½
Carl OK	280740	$8⅞	8¼	8¾	+ ¼
Carl Ap	100	$24	24	24	+ ¾
Carma A	400	$15¼	15	15	
Carma 8.75	1000	$19¾	19¾	19¾	
Carolin M	9225	$26¼	25¼	26¼	+1¼
Cassiar	9200	$13	12⅝	13	+ ⅛
Celanese	9850	$7½	7¼	7½	
Ctl Est A	110	$11⅝	11⅝	11⅝	+ ⅛
Cent Pat	3400	365	345	365	+ 5
Chnclr	26195	$6⅜	6⅛	6⅛	
Charter Oil	4000	293	290	293	— 2
Cherokee	12100	$12¼	11⅜	12⅛	
Chib Kav	87550	42	37	42	+ 7
Chieftan D	10097	$41¼	40	41	
Chieftain p	400	$308	300	300	—10
Chimo	300	205	200	200	
Chromaco	100	285	285	285	+25
Chrysler	28906	$11	10	11	+ 1
CHUM	310	$10½	10½	10½	— ½
CHUM B	650	$11⅜	11	11⅜	
Cockfield	700	$5¾	5¾	5¾	+ ¼
Coin-Lake	13300	40	38	38	— 1
Color Y W	450	$6⅜	6¼	6⅜	+ ⅛
Cmplx	8300	$5¼	5	5¼	+ ¼
Cominco	37228	$61	56¼	60	+ 4
Cominco A	1000	$25	25	25	— ¼
Comrcl O G	55725	420	375	400	+15
C Holiday I	250	$10	10	10	+ ¼
Comtech	100	260	260	260	—25
Coniagas	500	190	190	190	
Con Bath A	9869	$17⅜	16⅞	17¼	+ ½
Con Bath B	100	$16⅝	16⅜	16⅝	
Con Fardy	1920	345	340	345	
C Durham	79800	240	225	236	+11
C Marben	22200	320	290	320	+15
C Morisn	20610	425	415	420	+10
Cons Prof	28300	188	170	180	+ 4
C Rambler	4800	$6⅞	6¼	6⅜	— ⅛
Con Textle	504	$8⅞	8⅞	8⅞	+ ⅛
Con Distrb	17900	$9⅞	9¾	9⅞	+ ⅛
Cons Gas	16947	$27⅞	27⅜	27½	+ ⅛
Con Gas B	z25	$61	60	60	
Con Gas D	500	$36½	36	36¼	+ ¾
Cnd Res	9000	$27	26¾	27	+ ¼
Control F	1600	350	315	315	—10
Conventrs	75200	$14⅞	14½	14¾	+ ⅜
Conwest	2400	$8¾	8½	8¾	+ ¼
Cooper C	300	$6¾	6¾	6¾	
Cop Fields	6359	$14⅜	13½	14	+ ⅝
Corby vt	4500	$18	18	18	
Corby B	1000	$17½	17½	17½	— ¼
Cosed	249525	$21⅜	19¾	21⅜	+1⅞
Costain Ltd	5700	$8	7¾	8	+ ½
Courvan	20900	150	145	150	+ 5
Craigmt	11026	$6¾	6½	6¾	
Crain R L	400	$10½	10⅜	10½	
Crestbrk	1500	$23	22	22½	+ ½
Crwn Life	625	$63½	63½	63½	
Crown 8¾	100	$20	20	20	+ ¼
C Zelrba A	100	$25	25	25	
Crush Intl	620	$13⅛	13	13	— ⅛
Cuvier M	14600	118	110	111	+ 1
Cyprus	15400	$24½	23¾	24	— ⅝
Czar Res	34225	$16¼	15⅝	16⅛	+ ¼
Czar Res p	z100				
D to G					
DRG Ltd A	200	$5¾	5¾	5¾	
Dalmy C	100	$6¾	6¾	6¾	— ¼
Daon Dev	9760	$14⅛	13⅝	13⅞	— ⅛
Daon A	100	$6⅝	6⅝	6⅝	+ ⅛
Daon 8½ p	5800	$8¼	8	8¼	
Daon 9½ p	200	$9¼	9¼	9¼	+ ⅛
D Elda	135825	234	220	233	+ 8
Delhi Pac	14400	95	92	93	+ 1
Denison	19820	$41½	41	41	+ ½
Dicknsn	8100	$12	11⅜	11½	— ½
Digtech	12625	$9½	7¾	8¾	+1¼
Discovry	14300	240	205	240	+15
Dist Tr A	100	$8¾	8⅜	8⅜	— ⅛
Domani	44721	$10¼	10	10¼	+ ⅛
Dome Mine	3785	$65¾	64¾	65	— ¾
Dome Pete	52348	$61¼	59⅞	60¾	+ ⅜
DPete A p	2300	$21⅜	21⅜	21⅜	— ⅛
DPete B p	z13	$21⅜	21⅜	21⅜	
D Bridge	7250	$16⅜	16⅛	16¼	— ⅛
D Citrs A	200	55	5	5	
DExplor	58200	90	76	87	+ 9
Dofasco A	17743	$38¾	38¼	38¾	+ ⅜
Dofasco p	10000	$56⅞	56½	56½	— ½
Dom Store	440	$19½	19½	19½	
D Textle	6110	$15⅜	15	15⅛	+ ⅛
Domlim A	200	$15¾	15¾	15¾	— ¼
Domtar	7810	$29⅛	28⅞	29⅛	+ ⅜
Domtar pr	100	$11¼	11¼	11¼	— ¼
Dr Mc C A	200	$11¾	11½	11½	— ¼
Dunde	105067	104	90	103	+ 11
Du Pont A	210	$30⅝	30⅝	30⅝	— ⅜
Dustbane	200	$8⅝	8½	8½	+ ⅛
Dylex Ltd	100	$11½	11½	11½	+ ¼
Dylex L A	1800	$11	10½	11	+ ⅝
Dynamar	24600	370	350	360	
E-L Fin	1325	$13	12¾	13	+ ¼
E-L Fin p	120	$12½	12½	12½	— ⅜
Est Mirtic	7104	315	290	290	—40
East Sul A	13030	360	340	360	+20
Estn Prov	6000	$7	7	7	— ½
Ego Res	6900	250	245	249	— 1
Electro K	1500	60	60	60	— 5
Elhm A	300	440	435	440	+ 5
Electhomp	100	$55½	55½	55½	— 3
Elks Stors	200	$5¾	5¾	5¾	
Enrgy Res	17375	215	200	211	+16
Exmdcar	1000	$9⅞	9¾	9¾	— ½
Falcon C	30023	$13½	13⅛	13⅜	— ⅜
Fibrg Nik A	12570	$121½	119	121	+ 1
Fed Ind A	10300	$7¼	7⅛	7¼	+ ⅛
Fed Pion	100	$35	35	35	
Fed Trust A	300	255	250	250	— 5
Fed T w	z150	52	52	52	
Firan Gndl	1000	75	75	75	
F Calgary	15800	265	245	265	+22
F Cty Tr A	100	$10¼	10¼	10¼	
F Cty Tr C	100	$7½	7½	7½	
F Mar	5400	210	200	205	—10
Ford Cnda	600	$55	54	54	— 1
Francana	14430	$14	13⅝	14	+ ½
Fraser	100	$19	19	19	
G&H Steel	400	190	190	190	—10
G M Res	13033	$7⅝	7	7½	+ ⅜
GSW Cl B	400	$7½	7½	7½	
Galveston	11800	375	340	375	+35
Gaz Metr	1600	$7¾	7⅜	7¾	+ ⅛
Gaz S.40 p	125	$56	56	56	
Gen Baker	100	$8½	8½	8½	+ ½
G Distrb A	8000	$8	7¾	8	
G Distrb w	4075	260	250	260	+15
GMC	2201	$63½	63	63	
Genstar L	40845	$27¼	26¾	27	— ¼
Gerin Ist p	100	$7⅞	7⅞	7⅞	
Gesco Dis	100	310	310	310	+25
Giant Yk	1004	$19½	19½	19½	— ½
Gibraltar	30300	$14⅞	14¼	14¾	+ ⅛
Glbe Rlty p	3350	$24	23½	23½	— ¼
Goldale A	9700	$7¾	7⅜	7⅜	+ ⅛
Goldund M	17980	390	375	385	— 5
Goodyear	230	$21	21	21	+ 1
Graff G	120	$13⅞	13⅞	13⅞	— ¼
Graff G A	900	$14⅛	14	14⅛	
Graff G p	160	$34½	34½	34½	
Granduc	8800	420	410	415	+ 5
G L Nickl	200	145	145	145	— 5
GL Forest	7840	$64	60	64	+4½
GN Fin	600	250	245	250	+ 5
Gt West S	5000	300	290	300	
Grnd	2200	$27	27	27	
Gulf Can	81657	$123	119	122	+ 3½
Gulfstrem	92230	$6¾	6⅝	6½	+ ¼
H to L					
HCI Hldg	5900	$25½	25½	25½	+ ⅜
H Group A	250	430	430	430	
Hardee	3950	76	76	76	— 7
Hard Crp A	2050	290	280	290	+10
Harlequin	7355	$20⅞	20¾	20⅞	+ ⅛
Harris A	300	495	495	495	
Harris B	1500	425	425	425	
Hatleigh A	584	$5⅝	5½	5½	— ⅛
Hatleigh B	976	$6	5⅞	6	+ ⅛
Hawker	3250	$16⅜	16¼	16⅜	+ ⅛
Haves D	1592	$9½	9½	9½	
Hedway A	700	$5½	5½	5½	
Hightield	1300	315	310	310	
Holinger A	575	$45½	45½	45½	— ½
H Bay Mng	8855	$34⅞	34¼	34¼	— ⅜
H Bay Co	1222	$26½	26	26	
HBC pr	966	$21½	21¼	21¼	— ⅛
HB Oil Gas	3454	$101¾	101	101¾	+ ¾
Hu-Pam	8000	85	78	85	+10
Husky Oil	1535	$82	79	81½	+6½
Husky A pr	z39	$37⅛	36¾	36¾	
Husky B pr	z55	$36¾	36¾	36¾	
Husky E w	240	$60	60	60	+ 6
Hydra Ex	10040	83	79	79	— 3
IAC	12883	$11½	11¼	11¼	— ¼
ITL Ind	1000	335	335	335	
IU Intl	43940	$15⅛	14¾	15⅛	+ ¼
Imasco	500	$43	43	43	
Imp Oil A	26337	$42⅝	41⅞	42⅝	+ ⅜
Inco	52426	$31¼	30⅝	31¼	
Inco 7.85	300	$23¼	23	23¼	
Indal	1600	$12½	12⅜	12½	
Inland Gas	1900	$13⅛	13	13⅛	
Inter-City	15625	$21¾	20¾	21⅝	+ ¾
Inter C B w	500	$16½	16½	16½	— ½
Int Div	2200	330	320	330	+ 5
Intrmetco	100	$12¾	12¾	12¾	— ¼
IBM	1342	$82	80½	82	+ 2
Int Mogul	646	$8	8	8	
Intpr Pipe	19552	$19¼	19	19¼	+ ¼
Ipsco	2175	$24⅞	24⅜	24⅞	+ ½
Iron Bay T	400	$6¾	6¾	6¾	— ¼
Irwin Toy	3500	330	325	325	
Island Tel	242	$15¾	15¾	15¾	
Ivaco	4600	$17⅞	17½	17⅞	+ ⅜
J Q Res	10500	145	140	140	
Jannock	1010	$12⅞	12⅝	12¾	+ ⅛
Jannock w	800	$7	7	7	
Jorex Ltd	23000	59	54	55	
Joutel	62900	180	168	180	+ 8
Kaiser Re	13100	$33⅞	33	33¼	— ½
Kam Kotia	9425	$6⅞	6¾	6¾	— ⅛
Kaps Tran	15380	124	120	124	
Kaps r	35200	9	8	8	— 2
Kelsey H	2350	$22½	22¼	22⅜	
Kerr Add	10088	$17½	17	17⅜	+ ⅜
K Anacon	23800	97	90	97	+ 2
Labatt A	43590	$24¾	24½	24¾	
Lacana	43550	$10⅝	10¼	10⅜	— ¼
Lacana w	16250	$7¼	6⅝	7¼	— ¼
Laidlaw A	1900	$7¼	7	7	— ⅜
Laidlaw B	2900	$7⅛	7	7⅛	— ¼
L Ont Cem	600	$5⅞	5¾	5⅝	+ ¼
L Shore	225	$8¾	8¼	8¼	— ½
Lambd M	300	120	120	120	+ 5
Lasitr Km	10800	238	235	235	— 3
Laurasia	30775	108	100	106	— 2
Lau Fin p	363	$12¼	12¼	12¼	— ⅛
Lava Cap	42250	$7¾	5⅝	7½	+1⅝
Leigh Inst	1400	$11	10¾	10¾	— ¼
Levy A pr	100	$7½	7½	7½	
Liberlan	2200	$7¾	7¼	7¾	+ ½
LL Lac	3111	$7⅞	7¼	7½	— ½
Lob Co A	700	400	400	400	
Lob Co B	2325	400	400	400	+10
Lob Co pr	z80	$25⅞	25⅞	25⅞	
Lob Ltd Ap	360	$15½	15½	15½	— ¼
Lochil	112400	$7½	6½	7	+ ⅝
Logistec	800	450	425	450	—50
Lytton M	3300	91	89	91	+ 2
M to O					
MDS Helth	1010	$9½	9	9½	+ ½
MICC	3025	$13½	13¼	13¼	
MICC A	100	$25	25	25	— ⅛
MICC 8⅝	900	$22	21¾	22	+ ⅛
Micc 8p	4955	$31	30½	31	
MPG Inv A	600	$13¼	13¼	13¼	
MTS Inter	2600	85	85	85	
Maclarn A	74125	$46¾	46	46⅜	— ⅝
Maclarn B	41700	$47	46	46	— ⅛
Mclan H A	300	$24	24	24	
MB Ltd	62086	$29	28½	29	+ ½
Madeline	8000	320	310	310	
Madsen	5100	180	170	175	—14
Magna A	800	$11⅛	11	11⅛	— ⅛
Magna B	2500	$11	11	11	
Magnason	3100	250	245	250	+25
Magnetcs	4400	165	160	160	— 5
Maislin I	200	$5	5	5	+15
Maistc Wil	67900	$6⅜	6⅛	6⅜	+ ⅛
Malartic	14800	200	185	200	+10
Man Ba	154360	185	165	175	+ 5
M Lf Gard	702	$28	28	28	+ ¾
Maritime	3371	$23	23	23	
Mar T 860	z94	$9⅜	9⅜	9⅜	
Mark 940	400	$10	10	10	
Markel F	100	$5¾	5¾	5¾	+ ¼
Mark Sonc	425	$7⅝	7⅝	7⅝	+ ¼
Mass Exr	A221	$11½	11½	11⅝	— ⅛
	2200	$21	21¼	20¾	+ ¼
Mas F B	1400	$20¾	20½	20½	— ⅛
Matchan	22500	42	40	42	+ 1
Mc Adam	24600	90	82	83	— 6
Mc Intyre	29425	$79½	77½	79½	+ 2
McLaghln	2500	$9	8¾	8¾	
McLghl 10p	200	$13	13	13	
Melcor	520	$16⅜	16¼	16¼	— ⅛
Mentor	2810	$5¾	5½	5½	
Mercantil	3630	$17⅜	17	17⅛	— ⅛
Merland E	34350	$23⅜	21⅜	23¼	+1⅜
Met Stors p	300	$14¾	14¾	14¾	
Met Str 67p	400	$14¾	14¾	14¾	
Midcon	400	250	250	250	+10
Mikes Subs	1450	160	155	155	— 5
Minrl Res	54700	289	275	284	— 2
Mnrl Res r	80700	45	40	40	
Mitel Corp	40880	$22¾	21½	22	+ ⅜
Moffat A	150	$13⅞	13⅞	13⅞	+ ⅛
Molson A	6164	$25⅞	25½	25⅝	+ ⅛
Monarc W	z200	56	56	56	
Monenco A	700	$13¼	13	13	— ¼
Moneta P	3500	100	100	100	
Mtl Trust	101	$19½	19½	19½	+ ½
Moore	10313	$39	38⅝	38⅞	— ⅛
Mtn States	69675	$13⅜	12½	13	+ ⅜
Murphy	2400	$26¾	26¾	26¾	+ ¼
N B Cook	225	$7⅜	7⅜	7⅜	
NBU Mine	14400	335	305	330	+15
Nat Bk Can	17895	$12¾	12⅜	12½	— ¼
Nat Drug	685	$12⅜	12¼	12⅜	+ ⅜
Nat Drug p	300	$12	12	12	— ¼
Nat Pete	15600	240	215	215	—10
Nat Trust	230	$25¾	25¾	25¾	— ¼
Nemco	12500	310	296	305	+ 5
Neomar	8100	365	350	350	
NB Tel	614	$21¼	21	21¼	+ ¼
N Kel	194800	42	37	42	+ 4
N Provid D	2600	65	65	65	+ 2
N Que Ragl	33900	440	420	440	+25
N Sen	107900	51	47	50	+ 1
N York Oil	50950	320	270	310	+35
Nfld LP A	625	$21½	21½	21½	— ¼
Nfld Tel	350	$12	11¾	11¾	+ ¼
Newnor	3200	32	32	32	+ 1
Nick Rim	2600	49	48	48	+ 1
Noble M	3000	165	155	165	+ 5
Nor-Ac	152500	70	52	70	+15
Noran	159683	$28¼	26	26½	+ ⅛
Norbaska	9225	54	50	51	— 1
Norcen	80452	$37⅝	37¼	37⅜	— ½
Nogcen B	285